

ASS. REC. BY:

REF: CS/SPF/900443/ U/s d301 Special Instruction:

Surveyor

ASSIGNMENT (Office)From (Person): Hafzul Rayhan of SPF Date/Time: 14/3/19 @ 12:38pm

Estimated Cost: _____ Bill to: _____

OD TP / WS / TP RES / OD RES / EVA / INV / MV / CSTo Inspect Vehicle No: GBG2347B Insured: QX494Eat Workshop m/s Autolution Tel: 96450079of 19 ubi Rd 4Policy No: _____ Claim No: AEMD/105/009/2019/013

Sum Insured: _____ Excess: _____

Make of Veh: _____ D.O.A. _____

(Client's Record)

CA / REV / REP. / REV 24 HRS

15/3/2019 @ 11:30am

H.O.D. Endorsement:

Date/Time: 12:56pm 14/3/19 Person Contacted: HamzahVehicle IN/OUT OUT

Date/Time	Action/Instruction (✓) Estimate	chun Manus.
	GBG 2347B - X	
	QX 494E - X	

ASSIGNMENT

From: Date: 15/3/2019

Estimated Cost:

OD (TP) / WS / TP RES / OD RES / EVA / INV / MV

To Inspect Vehicle No: GBG 2347B

at Workshop m/s

of

Insured:

Policy No.

Claims No.

Sum Insured:

Excess:

(Client's Record)

Make of Veh:

11:30am
Humzah 9645 0079

(Policy Condition)

Remark: The veh had commenced its repair at the time of inspection.

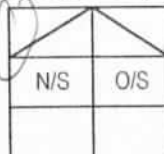

Bal. or Market Value:

IDAC Accident Rpt:

Consistent? : Yes or No

GIA / PR Seen:

Consistent? : Yes or No

Est. Repairs:

4 days Res.: Yes or No

Lum Sum:

1.75% 3 Val.: Yes or No
18400

CA / REV / REP. / 24 HRS

Vehicle: IN / OUT

Date:

Person Contacted:

Veh No:

GBG 2347B Regn: 6.17

Type: M.Car / M.Cycle / Bus (Van) / Lorry / Taxi / Prime Mover /

Truck / Trailer or

(m)

Make:

Nissan NV350 C.C 2400

Colour:

Grey

A/C: Insured / Std / NI / NA

Sp. Reading

105630

T/Radio: Insured / Std / NI / NA

Eng/No:

JN1MC2E262000F136

Gen. Cond: Good / Fair / Poor / Burnt

Steering: Inorder / Jammed / Leaked / Burnt or

Brake: Inorder / Jammed / Leaked / Burnt or

Modi: Nil / S/Rim / STD A/Rim or

Tyre Size:

F: 14.5 R15

R:

BS / DUN / EXNOVA / GY / FS / LIZA / MIC / OHTSU / PIR / SUMI /

TOYO / YOKO or

Front

Rear

R/Bal.

6

mm

R/Bal.

6

mm

L/Bal.

6

mm

L/Bal.

6

mm

D.O.A.

11/3/19

D.O.I.

15/3/19

Survey held at

Des. of Damages: Frt / Rear / O/S / N/S / U/C / Rooftop or

MS Rf

The U/C / Chassis frame / Body Structure affected due to collision.

Date / Time

Action / Instruction

27A31913

Do Not Finalise

RECEIVED 25 MAR 2019

15/3/19

Summit 2011
Vehicle has not repair
Range - \$2,400/- - \$3,000/-

Date/Time, File Pass to?

25/03/19

1)

Typ. 4

Date/Time, File Return to?

2)



Preli. Report



Final Report

Days Of Repair: 4

Resurvey No. of Trip: 1

Add Fee:



Site Insp (\$



Interview (\$



Tech. Invs (\$



Weekend (\$

Survey Fee:

Transportation:

\$ + RS. \$

Photos

Others

TOTAL

220

220

Report Format :

Print

Lump Sum / I.B.I. (\$

Nivitha (LKK Auto)

From: Hafizul Farhan RAHMAT (SPF) <Hafizul_Farhan_RAHMAT@spf.gov.sg>
Sent: Thursday, 14 March 2019 12:38 PM
To: Admin-D (LKKAuto); assignments
Cc: Olivia Lau (LKKAuto); SUR; Frankie THAY (SPF)
Subject: Pre-repair inspection GBG2347B

Hi,

Please conduct per-repair inspection on **GBG2347B**. (Our veh: QX494E)

The vehicle is currently at:

AUTOLUTION INDUSTRIAL PTE LTD
19 UBI ROAD 4
SINGAPORE 408623
TEL: 96450079 (HAMZAH)

Thank you.

Best Regards,

Hafizul Farhan Bin Rahmat

AEMD / PLD

Singapore Police Force

DID: (65) 6478 4840 | FAX: (65) 6478 4850



HOME TEAM
TRANSFORMATION 2025
One Home, One Team
Building Our Future Together

WARNING "Privileged/Confidential information may be contained in this message. If you are not the intended addressee, you must not copy, distribute or take any action in reliance thereon. Communication of any information in this email to any unauthorized person is an offence under the Official Secrets Act (Cap 213). Please notify the sender immediately if you receive this in error."

> **Back to OneMotoring**

Enquire PARF/COE Rebate for Registered Vehicle

Vehicle Owner Particulars	
Owner ID Type:	Business
Owner ID:	3842E
Vehicle Details	
Vehicle No.:	GBG2347B
Vehicle to be Exported:	No
Intended Deregistration Date:	15 Mar 2019
Vehicle Make:	NISSAN
Vehicle Model:	NV350 PANEL VAN 2.5 5MT 5DR EURO V
Primary Colour:	Grey
Manufacturing Year:	2017
Engine No.:	YD25416341A
Chassis No.:	JN1MC2E26Z0008136
Maximum Power Output:	-
Open Market Value:	\$25,062.00
Original Registration Date:	30 Jun 2017
First Registration Date:	30 Jun 2017
Transfer Count:	0
Actual ARF Paid:	\$1,254.00
Intended PARF Rebate Details	
PARF Eligibility:	No
PARF Eligibility Expiry Date:	-
PARF Rebate Amount:	\$0.00
Intended COE Rebate Details	
COE Expiry Date:	29 Jun 2027
COE Category:	C - Goods Vehicle & Bus
COE Period(Years):	10
QP Paid:	\$38,501.00
COE Rebate Amount:	\$31,913.00
Total Rebate Amount:	\$31,913.00

The information contained herein is correct as at 15 Mar 2019

OK

SINGAPORE ACCIDENT STATEMENT

IMPORTANT NOTICE

1. Please report correctly the details of the accident to speed up the claims process.
2. This Form must be completed by the Policyholder and/or the Authorised Driver.
3. Information provided must be as truthful and accurate as possible. Any wilful misrepresentation or withholding of material facts may allow insurance companies to repudiate policy liability.
4. The issue and acceptance of this Form by insurance companies is not an admission of policy liability on the part of the insurance companies.
5. Any false reporting may be referred to the Police for investigation.
6. This report will be forwarded by the insurers of the GIA Records Management Centre established by the General Insurance Association of Singapore (GIA) for archiving and that copies of this report will, for a fee, be made available upon application by interested parties.
7. By the lodgement of this report to the insurers, you hereby consent to the archiving of this report at the centre and to copies of the report being made available aforesaid.

ACCIDENT STATEMENT	
Date Of Report	12/03/2019 15:41
Date Of Accident	11/03/2019 00:35
Exact Location Of Accident	CIRCUIT LINK
Country/State of Loss	SINGAPORE
DETAILS OF OWN VEHICLE	
Vehicle Registration Number	GBG2347B
Insured/Policyholder	
Name Of Registered Owner	AIK SIM FISH PROCESSING FACTORY
Co Reg No	B53013842E
Email Address	LEONKHOO84@HOTMAIL.COM
Mobile Phone No	(LOCAL) +65-93389476
Alternative Phone No	OFFICE-64499348
Vehicle Particulars	
Manufacturer	NISSAN
Model	NV350-2.5 D PANEL VAN (M)
Exact Purpose for which vehicle was being used at time of accident	WORKING
Are you claiming under your own insurance policy for repair to your vehicle?	NO
If No, Please state action to be taken	THIRD PARTY
Vehicle Category	COMMERCIAL VEHICLE
Insurance Company	
Name of Insurance Company	AIG ASIA PACIFIC INSURANCE PTE. LTD.
Type Of Coverage	COMPREHENSIVE
Fleet Policy	NO
Policy Number	1700023402-01
Cover Note Number	
Driver	
Name of Driver	LIN GUOHAI
NRIC No	G8670190T
Date Of Birth	01/03/1977
Occupation	OUTDOOR
Date Of Driving Pass	11/12/2018
Driving Experience	0 YEAR AND 3 MONTH
Gender	MALE
Mobile Number	(LOCAL) +65-82515080
Fax Number	
Contact Number	
EMail Address	NOEMAIL

Address	BLK 54, TANAH MERAH KECHIL AVENUE, #01-11
Postcode	465526
Was driver an employee of the Insured's Company	YES
If No, Relationship of the Driver with the Insured	
Vehicle Registration Number of Driver's Own Vehicle	-
	-
	-
Insurance Company of Driver's Own Vehicle	-
	-
	-

General Information of the Accident

Type Of Accident	COLLISION - CHANGE/CROSS LANE
Weather Conditions	CLEAR
Road Surface	DRY

Other Information

Was any foreign vehicle involved in this accident?	NO
Number of vehicles (including own vehicle) involved in the accident	2
Was any body injured in the Accident?	NO
Was any injured conveyed to hospital by ambulance?	NO
Was any other material or property damaged?	YES
I have been approached by unknown person(s) soliciting/offering accident claims assistance.	NO
Number of Passengers (Including Driver)	2
Passenger 1	NAME: : LIN GUO QING GENDER: : MALE

Details of Police Action

Was the accident reported to the police?	YES
If Yes, Please state which Police Station	
Police Station Name	BEDOK NORTH NEIGHBOURHOOD POLICE CENTRE
Police Station Address	ROAD: 30 BEDOK NORTH ROAD , POSTCODE: 469676 , COUNTRY: SINGAPORE
Police Station Contact	TEL NO: 1800-2449999 - FAX NO: 62447258
Was notice of intended Prosecution given?	NO
If Yes, against whom?	

Circumstances of Accident

Refer police report and attachment.

Attachment(s)

Are accident photos available for attachment?	YES
Was there any video captured by Car Camera?	NO
Was there any audio recorded?	NO

DETAILS OF OTHER VEHICLE PROPERTY 1

Vehicle Registration Number	QX494E
Vehicle Make/Model/Colour	TOYOTA ALTIS/WHITE
Details Of Properties	RH SIDE
Vehicle Category	GOVERNMENT
Name of Driver	
NRIC/Passport Number	
Contact Number	
Address	

Postcode

Insurance Company Name

Nature Of Damage

No. Of Passenger (Including Driver)

Sketch Plan Pg. 1

SKETCH PLAN

IMPORTANT NOTICE

1. Please report correctly the details of the accident to speed up the claims process.
2. This Form must be completed by the Policyholder and/or the Authorised Driver.
3. Information provided must be as truthful and accurate as possible. Any wilful misrepresentation or withholding of material facts may allow insurance companies to repudiate policy liability.
4. The issue and acceptance of this Form by insurance companies is not an admission of policy liability on the part of the insurance companies.
5. Any false reporting may be referred to the Police for investigation.
6. The report will be forwarded by the insurers of the GIA Records Management Centre established by the General Insurance Association of Singapore (GIA) for archiving and that copies of this report will for a fee be made available upon application by interested parties.
7. By the lodgment of this report to the insurers, you hereby consent to the archiving of this report at the centre and to copies of the report being made available aforesaid.
8. **Consent under the Personal Data Protection Act (PDPA)**

I understand, acknowledge, agree and consent that:

- (a) My insurer, my workshop and the General Insurance Association of Singapore ("GIA") may/are permitted to collect, use, disclose and/or process my personal data/personal information set out in this [form] and any other personal information provided by me or possessed by my insurer (collectively the "Personal Information") and disclose and transfer such Personal Information to all insurer(s) who have insured vehicle(s) involved in this accident (all insurer(s) who have insured vehicle(s) involved in this accident shall be collectively referred to as the "Insurers"), the Insurers' lawyers/law firms, the Monetary Authority of Singapore and any relevant government agency/authority (such as the police), for the purpose(s) of:
 - (i) processing, handling and/or dealing with my claims including the settlement of the claims and any necessary investigations relating to the claims;
 - (ii) investigating the accident and/or my claims;
 - (iii) carrying out and/or dealing with my instructions or responding to any enquiries by me;
 - (iv) administering my claims (including the mailing of correspondence, statements, invoices, reports or notices to me, which could involve disclosure of certain personal data about me to bring about delivery of the same as well as on the external cover of envelopes/mail packages); and/or
 - (v) complying with applicable law in administering, processing, handling and/or dealing with my claims.(collectively the "Purposes")
- (b) all insurer(s) who have insured vehicle(s) involved in this accident and the Insurers' lawyers/law firms, may/are permitted to collect, use, disclose and/or process my Personal Information for one or more of the above Purposes; and
- (c) my Personal Information may/can be disclosed by any of the Insurers and/or GIA to their third party service providers or agents(including their lawyers/law firms), which may be sited outside of Singapore, for one or more of the above Purposes.
- (d) my Personal Information will also be collected and used to compile claims history for the purpose of fraud detection, investigation and management in present and all future claims.
- (e) the information so collected under (d) above may be shared / disclosed:
 - (i) to all insurers and/or any other third parties that assist in evaluating, investigating, controlling or managing fraud, regulators, law enforcement and government agencies as reasonably required for the purposes stated, or
 - (ii) for complying with requirements under any regulations, laws or court orders.

AIK SIK FISH PROCESSING FACTORY
Blk 3017 BEDOK NORTH ST 5
#01-03 SINGAPORE 486121
TEL: 6449 9348 / 6449 7529

Policyholder's Signature
Date & Time:

12/5 14:38

Driver's Signature
(If driver is not the policyholder)
Date & Time:

12/5 14:38

Reporting Centre Personnel's Signature
Name: *Hannah Siad*
NRIC/FIN No.: *S0162434B*

100
AUTOLUTION INDUSTRIAL PTE LTD
11 UBI ROAD 4
SINGAPORE 408623
TEL: 6461 9058 FAX: 6348 7470

Sketch Plan #2 Pg. 1

SKETCH PLAN

Place of accident : Junction of circuit link and Circuit road.

A: 6BG 2347 B

B: QX 494 E

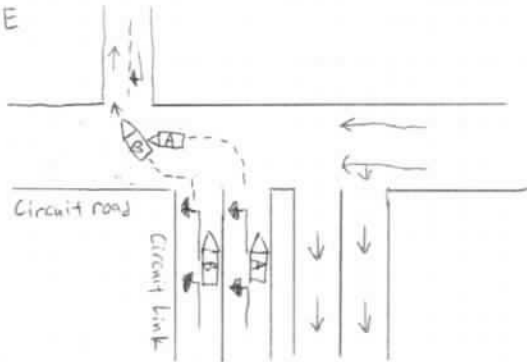

DESCRIBE CIRCUMSTANCES OF THE ACCIDENT

Please refer to Traffic Police report number : T/20190311/2133

DECLARATION

We declare the foregoing particulars are true in every respect.

AIK SIN FISH PROCESSING FACTORY

Blk 3017 BEDOK NORTH ST 5

#01-03 SINGAPORE 486121

TEL 6744 9345 / 6443 7528

Policyholder's Signature

Date & Time:

12/5 14:38

Driver's Signature

(If driver is not the policyholder)

Date & Time:

12/5 14:38

ANTOLUTION INDUSTRIAL PTE LTD

19 USI ROAD 4

SINGAPORE 408623

TEL 6490 9566 FAX 6046 7470

Reporting Centre Personnel's Signature

Name:

NRIC/FIN No.:

Hamsah Said
S0162434B

Sketch Plan #3 Pg. 1



**SINGAPORE
POLICE FORCE**



T/20190311/2133

1 of 3

Police Station Of Origin:
Bedok North N.P.C
30 Bedok North Road SINGAPORE 469676
Tel No: 1800-2449999

Report No. T/20190311/2133

REPORT OF A TRAFFIC ACCIDENT

Date/Time Report Made: 11/03/2019 15:57		Vide Report No.: G/20190311/0016		Station Diary No.: 100	
Informant's Particulars					
Name of Informant: LIN GUOHAI			Address: APT BLK 54 TANAH MERAH KECHIL AVE #01-11 SINGAPORE 465526		
ID Type / ID No.: FIN NO / G8670190T			Contact No.: Home/Office: Mobile: 82515080		
Nationality: CHINESE			Email:		
Sex: Male	Age: 42	Date of Birth: 01/03/1977	Type of Informant: Driver		
Race: Chinese			Language: Chinese		Institution / School Name:
Occupation: DRIVER			Driving Licence Information: Class: 2B,3		Date of Expiry:

General Information of the Accident

Type of Accident:	Non-Injury Police Vehicle	Drink Drive: No	Date/Time of Accident: 11/03/2019 00:35	Type of Location: Bend
Location: Along Road 1 CIRCUIT LINK CIRCUIT ROAD JUNCTION OF CIRCUIT LINK AND CIRCUIT ROAD				
Weather: Clear		Road Surface: Dry		Road Speed Limit:
Traffic Flow: One Way		Traffic Control: Traffic Light - Working		Traffic Volume: Light
Type of Collision: Between Moving Vehicles - Head To Side				Anyone conveyed by ambulance: No

Details of Vehicle Involved

Vehicle No.	Type	Make	Model	Color	Condition	No of Passenger
GBG2347B	Van				Slightly Damaged	1
QX494E	Car				Slightly Damaged	1

Details of Person Involved

Any Pedestrian Involved: No	
No. of Pedestrians Injured: NIL	Use of Pedestrian Crossing: NA



**SINGAPORE
POLICE FORCE**



T/20190311/2133

Police Station Of Origin:
Bedok North N.P.C
30 Bedok North Road SINGAPORE 469676
Tel No: 1800-2449999

2 of 3

Report No. T/20190311/2133

CONTINUATION OF REPORT

Driver			
Name	LIN GUOHAI	ID No.	G8670190T
Related Vehicle	GBG2347B (Van)	Contact No.	82515080
Hospital/Clinic	NIL	Class of Driving Licence & Expiry Date	Class: 2B,3 Date of Expiry: NIL
Date Treatment	NIL	Date Discharge	NIL
No. of Days granted Medical Leave	NIL	Degree of Injury	NIL

Brief Details.

On the 11/03/2019, at about 0035hrs, I was travelling along Circuit Link towards Circuit Road on the right lane of the two lane road. The traffic light was Red and thus I stopped my vehicle and waited for it to turn Green. As it turned Green, I slowly drove my vehicle forward however that was when a Police car cut from the left lane into my lane. I failed to stop my vehicle in time and collided into the right portion of the said Police car. The Police car spun for abit after the collision. All parties got out of our vehicles and the Police Officers then called for TP's assistance. To my knowledge, nobody was injured from the accident. TP soon arrived and seized the in-car camera's memory card, issuing us an acknowledgment slip for it. They also advised us to lodge a Police report whenever convenient, vide G/20190311/0016.



**SINGAPORE
POLICE FORCE**



T/20190311/2133

Police Station Of Origin:
Bedok North N.P.C
30 Bedok North Road SINGAPORE 469676
Tel No: 1800-2449999

3 of 3

Report No. T/20190311/2133

CONTINUATION OF REPORT

Sketch Plan

Informant is not able to provide sketch plan

IMPORTANT: Please attach a copy of your vehicle's Insurance Certificate to this report. If you don't have the certificate with you now, please fax a copy to 65474885 stating the **report number** as reference.

Signature Of Officer Recording The Report: G / Sr Staff Sgt NORASHIKIN BINTI MOHAMED SALLEH	Signature Of Informant:
Signature Of Interpreter: Not applicable	Date/Time: 11/03/2019 15:57
Officer In Charge Of Case: TP / DDGVT / SI NOR AFFENDY BIN JAFFAR Contact No.: 65476209	Classification Of Case:

Authentication Stamp
NP168



AUTOLUTION INDUSTRIAL PTE. LTD.

AUTOLUTION INDUSTRIAL PTE LTD
1001/1003 ROAD 4
SINGAPORE 408623
TEL 6490 9866 FAX: 6346 7331

ESTIMATE : ACCIDENT/BODY REPAIRS

REFERENCE : INS/IC/H/0152/19

DATE : 12-MAR-2019

SPF ACCIDENT CLAIMS SECTION
POLICE LOGISTICS DEPARTMENT
NO.1 MOUNT PLEASANT ROAD
BLK B OLD POLICE ACADEMY S(298333)
TEL : 64784840
FAX : 64784848
MR FARHAN

OWNER'S NAME : AIK SIM FISH PROCESSING FACTORY
ADDRESS : BLK 3017 BEDOK NORTH ST 5
#01-03 GOURMET EAST KITCHEN
S(486121)
TELEPHONE NO : 93389476

TYPE OF CLAIM : DIRECT SETTLEMENT / THIRD PARTY CLAIM
POLICY NO : *
VEHICLE NO : GBG23478
MODEL CODE : MVL2RDRE26KW3GBR-D
MODEL/YEAR : NISSAN NV350 PANEL VAN MT EURO 5
ENGINE NO : YD25416341A
CHASSIS NO : JN1MC2E26Z0008136
MILEAGE : 105114 KM
DATE IN : 12/03/2019
LIABILITY : 0.00
EXCESS CLAUSE : 0.00
ESTIMATE BY : HAMZAH - 96450079
ACCIDENT DATE : 11/03/2019

not Allowed
Lian various.

Take photo before repair
15/3/19
4 day.

Autolution hereby notify
the Insurer of the following:
• To ensure proper repair painting
• To ensure proper (parts) colour resurvey
• To ensure proper subject to confirmation
• Third party survey is on a "Without Prejudice" basis
• No cash settlement is allowed
• All repair work must be resurveyed and
is subject to prior approval from insurance Company

Acknowledged by Repairer
Signature:
Date:

ESTIMATED LABOUR CHARGES FOR ACCIDENT VEHICLE REGN NO GBG2347B

S/NO	JOB CODE	NATURE OF JOB	ESTIMATED CHARGES	SURVEYOR'S RECOMMENDATION
1	ZZ/001	LABOUR CHARGES TO REPAIR L/F PILLAR, RENEW L/F DOOR, L/F STEP PANEL AND FRONT BUMPER. 380	1100.00	780
2	ZZ/002	CHARGES TO SPRAY PAINTING SAME.	900.00	600
3	ZZ/003	APPLY SEALANT TO LH FRONT DOOR.	111 100.00	X
4	ZZ/004	SUPPLY LH FRONT DOOR LTA LABEL.	111 15.00	✓
5	ZZ/005	RENEW DAMAGED HEADLAMP AND FOCUS.	48.00	✓
6	ZZ/006	CHECK AND ADJUST WHEEL ALIGNMENT.	11 98.00	A
TOTAL LABOUR CHARGES			2261.00	

MATERIAL LIST FOR ACCIDENT VEHICLE REGN NO GBG2347B

DAMAGED PARTS & PRICES				
S/NO PARTS DESCRIPTION	PARTS NUMBER	NETT	LIST	S/NETT REMARKS
1 SUNDRIES	NPN			50.00 ?
2 STEP MAT FRT LH	96151-3XA0A	723 44.30	—	
3 STEP BRACKET FRT LH	764N1-3XA0A	105.00	?	
4 DOOR-FRONT LH	H010A-3XAMB	1015.00	X	
5 HEADLAMP LH	26060-3XA1D	Scr 366.40	—	
6 FOG LAMP LH	26150-3XA0B		17	311.80 X
7 FOG LAMP GARNISH LH	62257-3XA0B	82 105.00	X	
8 FRT BUMPER REINFORCEMENT	62030-3XA0B	17 630.00	X	
9 FRT BUMPER SIDE BRKT LH	62221-3XA0B	cm 147.00	—	
10 CLIP FRT BUMPER @ \$1.20 EACH	01553-05323	12 7.20	—	
11 FRONT BUMPER FASCIA	62022-3XA0H	Del 514.70	—	
SUB TOTAL		2934.60	0.00	361.80
LESS DISCOUNT (NETT-20.00%, LIST-30.00%, S/NETT-1.00%)		586.92	0.00	0.00
GRAND TOTAL		2347.68	0.00	361.80
OVERALL TOTAL		2709.48		

LEGEND: REMARKS(OK) = APPROVED, REMARKS(X) = NOT APPROVED

SUMMARY OF ESTIMATE FOR VEHICLE REGN NO GBG2347B

TOTAL LABOUR CHARGES	2261.00
TOTAL SPARE PARTS CHARGES	2709.48

GRAND TOTAL	4970.48 *

* All charges do2 not include GST.

SURVEYOR'S PARTICULARS

NAME	:	
SURVEYED DATE	:	
AUTHORIZED DATE	:	
EXCESS CLAUSE	:	0.00
LIABILITY	:	0.00
REMARKS	:	

PLS NOTE : This estimate is based on visual inspection of the affected vehicle. Should we require further labour charges & spare parts in the process of repairs, we shall inform you accordingly.



LKK Auto Consultants Pte Ltd

51 Ubi Ave 1 #01-25 Paya Ubi Industrial Park, Singapore 408933

TEL: 6256 3561 FAX: 6256 4315

Reg. No: 199607198R GST Reg. No. 19-9607198-R

Affiliated to Federation Internationale Des Experts En Automobile				
AUTOMOTIVE ENGINEERING & MGT DIVISION		Ref : CS/SPF19004643/Usd3e2		
ACCIDENT CLAIM SECTION (SPORE POLICE FORCE) 1 MOUNT PLEASANT ROAD BLK 8 OLD POLICE ACADEMYSINGAPORE 298333 ATTN : HAFIZUL FARHAN		Date : 09-04-2019		
		Code : SPF		
1. Policy Particulars :- THIRD PARTY CLAIM				
Insured Veh.	QX 494E	Veh. Inspected	GBG 2347B	
Policy No.		Coverage (\$)	0.00	
Claim No.	AEMD/105/009/2019/013	Excess (\$)	0.00	
Assign From	HAFIZUL FARHAN	Assign Date	14/03/2019	
2. Vehicle Particulars & Condition				
Make & Model	NISSAN NV350 (M)	c.c	2488	
Engine No.	HIDDEN	Year of Reg.	2017	
Chassis No.	JN1MC2E26Z0008136	Colour	GREY	
Odometer	105630	Steering	IN ORDER	
Brakes	IN ORDER	Modification	NIL	
General	GOOD			
3. Conditions of Tyres				
	Size	Make	Balance	
R/H Front Tyre	195 R15	BRIDGESTONE	6 mm	
L/H Front Tyre	195 R15	BRIDGESTONE	6 mm	
R/H Rear Tyre	195 R15	BRIDGESTONE	6 mm	
L/H Rear Tyre	195 R15	BRIDGESTONE	6 mm	
4. Description of Damages				
THE VEHICLE SUSTAINED DAMAGES AT THE N/S FRONT PORTION.				
DAMAGES SEE DETAILS.				
5. General Information				
Accident Date	11/03/2019	Inspection Date	15/03/2019	
Survey held at	AUTOLUTION INDUSTRIAL PTE LTD 19 UBI ROAD 4 SINGAPORE 408623			
5a. Remarks				
A)THE VEHICLE HAS NOT SEND IN FOR REPAIRS. B)THE INSPECTION WAS CONDUCTED ON A"WITHOUT PREJUDICE" BASIS. C)IN ACCORDANCE TO YOUR INSTRUCTIONS, WE HAVE NOT AUTHORISED REPAIRS.				
5b. Estimate Days of Repair				
ESTIMATED NORMAL PERIOD FOR REPAIR:		4 Working Days		



LKK Auto Consultants Pte Ltd

51 Ubi Ave 1 #01-25 Paya Ubi Industrial Park, Singapore 408933

TEL: 6256 3561 FAX: 6256 4315

Reg. No: 199607198R GST Reg. No. 19-9607198-R

Page No.:1 of 2

ADJUSTMENT ON REPAIR COST FOR VEHICLE NO. GBG 2347B

Qty	Description of Parts	Condition	Estimate By Workshop (\$)	Our Adjusted (\$)
<u>REPLACEMENT OF PARTS</u>				
1	STEP MAT FRT LH (N)	DISTORTED	44.30	44.30
1	STEP BRACKET FRT LH (N)	* CHECK	105.00	-
1	DOOR-FRONT LH (N)	TO REPAIR SEE LABOUR	1,015.00	-
1	HEADLAMP LH (N)	SCRATCHED	366.40	366.40
1	FOG LAMP GARNISH LH (N)	SERVICEABLE	105.00	-
1	FRT BUMPER REINFORCEMENT (N)	NOT NECESSARY	630.00	-
1	FRT BUMPER SIDE BRKT LH (N)	CRACKED	147.00	147.00
6	CLIP FRT BUMPER @\$1.20 (N)	NECESSARY	7.20	7.20
1	FRONT BUMPER FASCIA (N)	DISTORTED	514.70	514.70
	LESS 20% DISCOUNT		-586.92	-215.92
			2,347.68	863.68
<u>SPECIAL NETT ITEMS</u>				
1	LH FRONT DOOR LTA LABEL (SN)	NECESSARY	15.00	15.00
1	SUNDRIES (SN)	* CHECK	50.00	-
1	FOG LAMP LH (SN)	NOT NECESSARY	311.80	-
			376.80	15.00
<u>LABOUR</u>				
	LABOUR CHARGES TO REPAIR L/F PILLAR, RENEW L/F DOOR, L/F STEP PANEL AND FRONT BUMPER. INCLUSIVE OF THE REPAIR OF DOOR-FRONT LH.		1,100.00	780.00
	CHARGES TO SPRAY PAINTING SAME.		900.00	600.00
	APPLY SEALANT TO LH FRONT DOOR.	NOT NECESSARY	100.00	-
	RENEW DAMAGED HEADLAMP AND FOCUS.		48.00	48.00
	CHECK AND ADJUST WHEEL ALIGNMENT.	NOT NECESSARY	98.00	-
			-	-
			-	-
			-	-
			-	-
			-	-
			2,246.00	1,428.00
GRAND TOTAL			4,970.48	2,306.68

Report Ref No. CS/SPF19004643/Usd3e2



RECOMMENDED COST OF REPAIRS (REPAIR COST NOT CONCLUDE) (EXCLUDE CHECK ITEMS S\$134.00 NETT)			2,306.68
---	--	--	----------

Report Ref No. CS/SPF19004643/Usd3e2

NOTES : THE ESTIMATED UPPER RANGE OF REPAIR COST FOR THE DAMAGED VEHICLE IS IN THE REGION OF \$2,400-\$3,000

CHUA KANG SENG

Licensed Appraiser

DISCLAIMER OF LIABILITY TO THIRD PARTIES:- This Report is made solely for the use and benefit of the Client named on the front page of this Report.

No liability of responsibility whatsoever, in contract or tort, is accepted to any third party who may rely on the Report wholly or in part. Any third party acting or relying on this Report, in whole or in part, does so at his or her own risk.