

REF: MS16

MS16

# ASSIGNMENT

From: \_\_\_\_\_ Date: \_\_\_\_\_  
 Estimated Cost: \_\_\_\_\_  
 OD / TP / WS / TP RES / OD RES / EVA / INV / MV  
 To Inspect Vehicle No: \_\_\_\_\_  
 at Workshop n/s \_\_\_\_\_  
 of \_\_\_\_\_  
 Insured: \_\_\_\_\_  
 Policy No. 29090793  
 Claims No. 586008  
 Sum Insured: \_\_\_\_\_ Excess: \_\_\_\_\_  
 (Client's Record)  
 Make of Veh: \_\_\_\_\_

(Policy Condition)

Remark: The veh had commenced its repair at the time of inspection.

N/S	O/S

Bal. or Market Value: \_\_\_\_\_  
 IDAC Accident Rpt: \_\_\_\_\_ Consistent? : Yes or No  
 GIA / PR Seen: \_\_\_\_\_ Consistent? : Yes or No  
 Est. Repairs: \_\_\_\_\_ days Res.: Yes or No  
 Lum Sum: \_\_\_\_\_ % 3 Val.: Yes or No

CA / REV / REP. / 24 HRS

Date: \_\_\_\_\_ Person Contacted: \_\_\_\_\_ Vehicle: IN / OUT

Veh No. SG59605 Yr Regn: 20 Sep 2018  
 Type: M.Car / M.Cycle / Bus Van / Lorry / Taxi / Prime Mover /  
 Truck / Trailer or \_\_\_\_\_

Make: Man A95 c.c. 10518  
 Colour: Green A/C: Insured / Std / NI / NA  
 Sp. Reading: 22987 T/Radio: Insured / Std / NI / NA

Eng/No: \_\_\_\_\_  
 C/No: WMAA952245F007558

Gen. Cond: Good / Fair / Poor / Burnt  
 Steering: In order / Jammed / Leaked / Burnt or  
 Brake: In order / Jammed / Leaked / Burnt or  
 Modi: Nil / S/Rim / STD A/Rim or

Tyre Size: F: 275/70R22.5  
 R: \_\_\_\_\_

BS DUN / EXNOVA / GY / FS / LIZA / MIC / OHTSU / PIR / SUMI /  
 TOYO / YOKO or \_\_\_\_\_

Front		Rear	
R/Bal.	<u>7</u> mm	R/Bal.	<u>7/7</u> mm
L/Bal.	<u>7</u> mm	L/Bal.	<u>7/7</u> mm
D.O.A.	<u>21/2/19</u>	D.O.I.	<u>7/3/19</u>

Survey held at Smart  
 Des. of Damages: Frt Rear / O/S / N/S / U/C / Rooftop or

The U/C / Chassis frame / Body Structure affected due to collision.

Date / Time	Action / Instruction
	<u>SG59605-X</u>
	<u>GBA9983A</u>
	<u>B/B Revert via email GIA &amp; estimate.</u>
	<u>labour only \$711 (cred. 435/37%)</u>
	RECEIVED 25 MAR 2019

Date/Time. File Pass to?

1) 25/3 Typist  
 Date/Time. File Return to?

☐ : Preli. Report  
☒ : Final Report

Days Of Repair: 2

Resurvey No. of Trip: 1

Survey Fee:

Transportation:

) S + PS. SI

) Photos

) Others

TOTAL

Add Fee: ☐ : Site Insp (\$

☐ : Interview (\$

☐ : Tech. Invs (\$

☐ : Weekend (\$

Report Format: TP

Lump Sum / L.B. (\$) 711

150
10
160

## Denise Tay (LKKAuto)

---

**From:** Denise Tay (LKKAuto)  
**Sent:** Wednesday, 13 March 2019 2:27 PM  
**To:** nabilah\_rasol@sg.msg-asia.com; katherine\_wong@sg.msg-asia.com  
**Cc:** SUR; KKLau  
**Subject:** DIRECT SURVEY INSPECTION ON WORKSHOP - FASTECH AUTO PTE LTD, DOA: 21/2/2019, SG 5960J (TP VEHICLE), GBA 9983A (OI VEHICLE)  
**Attachments:** SG 5960J GIA.pdf; SG 5960J ESTIMATE.pdf

Dear Christina and Hasrianah,

Please be informed that we had inspected the vehicle **SG 5960J** at M/s: **SMRT AUTOMOTIVE SERVICES PTE LTD**, 60 WOODLANDS INDUSTRIAL PARK E4 SINGAPORE 757705.

Enclosed herewith a copy of TP's GIA report and estimate.

Meanwhile, kindly provide us the claim reference number for our necessary action.

Best Regards,

**Denise Tay** | Case Handler

**LKK Auto Consultants Pte Ltd**

Phone: 6256-3561 | email: [denisetay@lkkauto.com](mailto:denisetay@lkkauto.com) | fax: 6256-4315

Blk 51, Paya Ubi Industrial Park, Ubi Avenue 1, #02-25 | S(408933)

## SINGAPORE ACCIDENT STATEMENT

### IMPORTANT NOTICE

1. Please report correctly the details of the accident to speed up the claims process.
2. This Form must be completed by the Policyholder and/or the Authorised Driver.
3. Information provided must be as truthful and accurate as possible. Any wilful misrepresentation or withholding of material facts may allow insurance companies to repudiate policy liability.
4. The issue and acceptance of this Form by insurance companies is not an admission of policy liability on the part of the insurance companies.
5. **Any false reporting may be referred to the Police for investigation.**
6. This report will be forwarded by the insurers of the GIA Records Management Centre established by the General Insurance Association of Singapore (GIA) for archiving and that copies of this report will, for a fee, be made available upon application by interested parties.
7. By the lodgement of this report to the insurers, you hereby consent to the archiving of this report at the centre and to copies of the report being made available aforesaid.

ACCIDENT STATEMENT	
Date Of Report	22/02/2019 12:23
Date Of Accident	21/02/2019 22:20
Exact Location Of Accident	CHOA CHU KANG AVENUE 1
Country/State of Loss	SINGAPORE
DETAILS OF OWN VEHICLE	
Vehicle Registration Number	SG5960J
Insured/Policyholder	
Name Of Registered Owner	SMRT BUSES LTD
Co Reg No	198202292D
Email Address	NOEMAIL
Mobile Phone No	
Alternative Phone No	OFFICE-NOPHONE
Vehicle Particulars	
Manufacturer	MAN
Model	A95-10.5 D (A)
Exact Purpose for which vehicle was being used at time of accident	
Are you claiming under your own insurance policy for repair to your vehicle?	NO
If No, Please state action to be taken	THIRD PARTY
Vehicle Category	BUS
Insurance Company	
Name of Insurance Company	MS FIRST CAPITAL INSURANCE LTD
Type Of Coverage	THIRD PARTY
Fleet Policy	YES
Policy Number	D-18090224MFBP
Cover Note Number	
Driver	
Name of Driver	JA FAR BIN ABU RAHIM
Passport No/FIN	G2751918R
Date Of Birth	17/09/1967
Occupation	OUTDOOR
Date Of Driving Pass	18/01/2016
Driving Experience	3 YEARS AND 1 MONTH
Gender	MALE
Mobile Number	(LOCAL) +65-80000000
Fax Number	
Contact Number	
E-Mail Address	NOEMAIL

Address	6 ANG MO KIO STREET 62
Postcode	569140
Was driver an employee of the Insured's Company	YES
If No, Relationship of the Driver with the Insured	
Vehicle Registration Number of Driver's Own Vehicle	-
	-
Insurance Company of Driver's Own Vehicle	-
	-
	-

#### General Information of the Accident

Type Of Accident	SIDE SWIPE
Weather Conditions	CLEAR
Road Surface	DRY

#### Other Information

Was any foreign vehicle involved in this accident?	NO
Number of vehicles (including own vehicle) involved in the accident	2
Was any body injured in the Accident?	NO
Was any injured conveyed to hospital by ambulance?	NO
Was any other material or property damaged?	YES
I have been approached by unknown person(s) soliciting/offering accident claims assistance.	NO
Number of Passengers (Including Driver)	6

#### Details of Police Action

Was the accident reported to the police?	NO
If Yes, Please state which Police Station	
Was notice of intended Prosecution given?	NO
If Yes, against whom?	

#### Circumstances of Accident

WHILE MOVING OFF FROM BUS STOP 44091 ALONG CHOA CHU KANG AVENUE 1, A PICKUP VEHICLE (GBA9983A) THAT WAS FROM THE LANE ON MY RIGHT SUDDENLY CUT INTO MY PATH TO ENTER THE MINOR ROAD (CHOA CHU KANG MARKET CAR-PARK). I COULD NOT STOP MY BUS HENCE THE RIGHT FRONT PORTION OF MY BUS COLLIDED ONTO THE LEFT REAR PORTION OF THE PICKUP VEHICLE. THERE WERE 2 PASSENGERS IN THE LORRY. NO ONE WAS INJURED. WE EXCHANGED PARTICULARS AND SUBSEQUENTLY LEFT THE SCENE.

#### Attachment(s)

Are accident photos available for attachment?	NOT AVAILABLE DUE TO CIRCUMSTANCES OF ACCIDENT
Was there any video captured by Car Camera?	YES
Remarks/ Reasons:	PENDING DOWNLOAD
Was there any audio recorded?	NO

#### DETAILS OF OTHER VEHICLE PROPERTY 1

Vehicle Registration Number	GBA9983A
Vehicle Make/Model/Colour	WHITE PICK UP VEHICLE
Details Of Properties	
Vehicle Category	COMMERCIAL VEHICLE
Name of Driver	
NRIC/Passport Number	
Contact Number	
Address	
Postcode	
Insurance Company Name	MSIG INSURANCE (SINGAPORE) PTE. LTD.
Nature Of Damage	

No. Of Passenger (Including Driver)

2

Passenger 1

NAME: : UNKNOWN

GENDER: :

**SKETCH PLAN**

**IMPORTANT NOTICE**

1. Please report **correctly** the details of the accident to speed up the claims process.
2. This Form must be **completed by the Policyholder and/or the Authorised Driver**.
3. Information provided must be as **truthful and accurate as possible**. Any wilful misrepresentation or withholding of material facts may allow insurance companies to **repudiate policy liability**.
4. The issue and acceptance of this Form by insurance companies is not an admission of policy liability on the part of the insurance companies.
5. **Any false reporting may be referred to the Police for investigation.**
6. The report will be forwarded by the insurers of the GIA Records Management Centre established by the General Insurance Association of Singapore (GIA) for archiving and that copies of this report will for a fee be made available upon application by interested parties.
7. By the lodgment of this report to the insurers, you hereby consent to the archiving of this report at the centre and to copies of the report being made available aforesaid.

**8. Consent under the Personal Data Protection Act (PDPA)**

I understand, acknowledge, agree and consent that:

- (a) My insurer, my workshop and the General Insurance Association of Singapore ("GIA") may/are permitted to collect, use, disclose and/or process my personal data/personal information set out in this [form] and any other personal information provided by me or possessed by my insurer (collectively the "Personal Information") and disclose and transfer such Personal Information to all insurer(s) who have insured vehicle(s) involved in this accident (all insurer(s) who have insured vehicle(s) involved in this accident shall be collectively referred to as the "Insurers"), the Insurers' lawyers/law firms, the Monetary Authority of Singapore and any relevant government agency/authority (such as the police), for the purpose(s) of:
  - (i) processing, handling and/or dealing with my claims including the settlement of the claims and any necessary investigations relating to the claims;
  - (ii) investigating the accident and/or my claims;
  - (iii) carrying out and/or dealing with my instructions or responding to any enquiries by me;
  - (iv) administering my claims (including the mailing of correspondence, statements, invoices, reports or notices to me, which could involve disclosure of certain personal data about me to bring about delivery of the same as well as on the external cover of envelopes/mail packages); and/or
  - (v) complying with applicable law in administering, processing, handling and/or dealing with my claims.(collectively the "Purposes")
- (b) all insurer(s) who have insured vehicle(s) involved in this accident and the Insurers' lawyers/law firms, may/are permitted to collect, use, disclose and/or process my Personal Information for one or more of the above Purposes; and
- (c) my Personal Information may/can be disclosed by any of the Insurers and/or GIA to their third party service providers or agents(including their lawyers/law firms), which may be sited outside of Singapore, for one or more of the above Purposes.
- (d) my Personal Information will also be collected and used to compile claims history for the purpose of fraud detection, investigation and management in present and all future claims.
- (e) the information so collected under (d) above may be shared / disclosed:
  - (i) to all insurers and/or any other third parties that assist in evaluating, investigating, controlling or managing fraud, regulators, law enforcement and government agencies as reasonably required for the purposes stated, or
  - (ii) for complying with requirements under any regulations, laws or court orders.



Policyholder's Signature  
Date & Time:

Driver's Signature  
(If driver is not the policyholder)  
Date & Time:



Reporting Centre Personnel's Signature  
Name: BALQISH  
NRIC/FIN No.: S8340325Z

### SKETCH PLAN

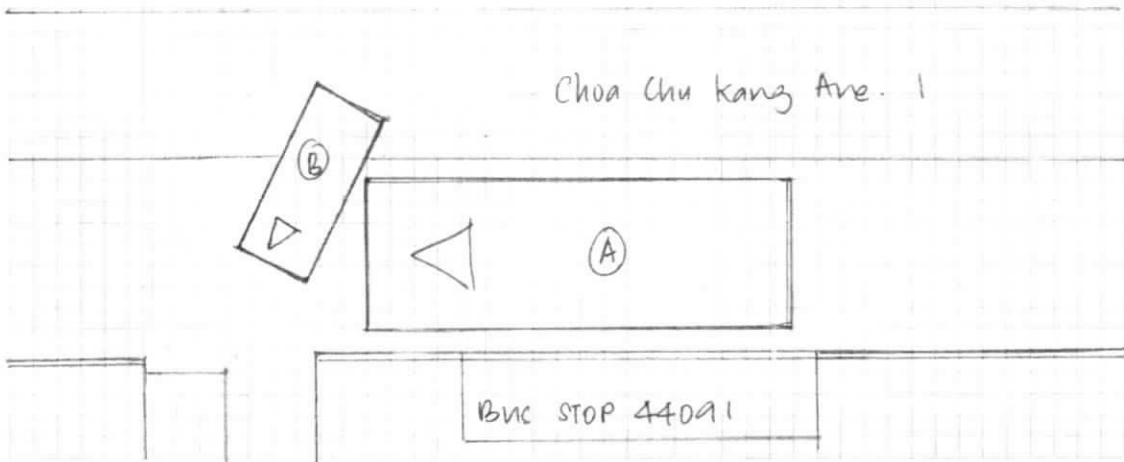

DESCRIBE CIRCUMSTANCES OF THE ACCIDENT

[illegible]

## DECLARATION

I/We declare the foregoing particulars are true in every respect.

Policyholder's Signature  
Date & Time:



Driver's Signature \_\_\_\_\_  
(If driver is not the policyholder)  
Date & Time: \_\_\_\_\_



Reporting Centre Personnel's Signature  
Name: BALQISH  
NRIC/FIN No.: S8340325Z





## Case Details

Case Reference Number : BUS/02/19/5041  
 Type of Repair : Accident Repair  
 Vehicle Registration Number : SG5960J

Company Type : SMRT Buses Ltd  
 Estimation ID : EST-5996-ID  
 Assigned By : Audrey Woo Yee Shin

Insurance Company Name : MSIG Insurance (S) Pte Ltd  
 Accident Date and Time : 21/02/2019 02:26 PM  
 Vehicle Age(In Months) : 5

## Documents / Photographs

View Documents / Photographs

Total Documents: 1

## Estimation Details

### Spare Part's Cost Detail

SMRT Recommendation										Surveyor Approval				
BOM Type	Costing Type	Portion	Material Number	Part Name	Qty	List Price Per Unit(\$)	List Price(\$)	Dis(%)	Final Price(\$)	Repair/ Replace	Surveyor Quantity	Surveyor Final Price(\$)	Repair/Replace	Remarks
Total Spare Part Cost									0.00		Surveyor Total		0.00	
Lump Sum Discount (%)									0.00		Lump Sum Dis (%)		0	
Final Spare Part Cost									0.00		Final Sur Total		0.00	

### Labour's Cost Detail

S.No.	Costing Type	Job Scope	SMRT Recommendation(\$)	Surveyor Adjustment(\$)	Remarks
1	Main	TO REPAIR RH FRONT PORTION	530.00	265	
Total:			530.00	265.00	

### Spray Cost Detail

S.No.	Costing Type	Job Scope	SMRT Recommendation(\$)	Surveyor Adjustment(\$)	Remarks
1	Main	TO PUTTY & RESPRAY	616.00	446	
Total:			616.00	446.00	

### Other Cost Detail

S.No.	Costing Type	Job Scope	SMRT Recommendation(\$)	Surveyor Adjustment(\$)	Remarks
Total:			0.00	0.00	

## Summary

Estimator Assessment(\$)		Surveyor Assessment(\$)	
Total Spare Part Detail	0.00		0.00
Total Labour Cost	530.00		265.00
Total Spray Painting	616.00		446.00
Other	0.00		0.00
Overall Total	1,146.00		711.00
Lump Sum Repair Option	<input type="checkbox"/>		<input type="checkbox"/>
Lump Sum Total	0.00		711.00
Surveyor Approved Amount			711.00
No of Repair Days*	3		2
Remarks	-		P/P REPAIR, PHOTO AFTER REPAIR
Surveyor Name			Hwee je



Estimator Assessment(\$)

Surveyor Assessment(\$)

Signature

18

10

Save

Clear

Survey Date

07/03/2019

  
B/3/19





## SMRT Accident Vehicle Repair Breakdown

<b>SMRT Automotive Services Pte Ltd</b>
60 Woodlands Industrial Park E4, Singapore 757705
FAX Number : 63685592
Estimator Telephone Number : 68662623
Accident Reporting Number : 68662672

Date Generated : 21/03/2019

User ID : CatherineLee

Section A - Accident Details	
Registration Number	SG5960J
Case Reference Number	BUS/02/19/5041
Registration Date	20/9/2018
Company Type	SMRT Buses Ltd
Make	MAN
Model	A22
Name of Driver	Ja Far Bin Abu Rahim
Type of Accident	Side Swipe
Accident Date and Time	21/2/2019 10:26 PM
Accident Reported Date and Time	21/2/2019 11:45 PM
Is Surveyor Required?	Yes
Survey by	
Vehicle is Towed Back?	No
Towed Back Date and Time	
Replacement Vehicle issued?	No
Job Card Number	24100487
Special Instruction to ARC, if any	SG5960J - RIGHT FRONT PORTION GBA9983A (TP) - INSURED WITH MSIG. LEFT REAR PORTION
Prepared Date and Time	7/3/2019 10:36 AM
Chassis Number	WMAA95ZZ4JF007558
Mileage	
Work Shop	
Repair Completion Date and Time	

Section B - Summary of Repair Estimates		
Summary of Repair Estimates		
	Quotation from ARC	Adjusted by Surveyor, if applicable
Total Labour Cost	\$530.00	\$265.00
Total Spray Cost	\$618.00	\$446.00
Total Spare Part Cost	\$0.00	\$0.00
Total Other Cost	\$0.00	\$0.00
<b>TOTAL COST</b>	<b>\$1,146.00</b>	<b>\$711.00</b>
<b>Lump Sum Total</b>	<b>\$0.00</b>	<b>\$0.00</b>
Number of Repair Days	3.0	2.0
Prepared / Adjusted By	Jeong Choon Hwee	Hwee Jie
Arc / Surveyor Sign Off Date	07/03/2019 10:59 AM	07/03/2019 2:12 PM
Signature		
Remarks		P/P REPAIR, PHOTO AFTER REPAIR

Section C - Quotation and Accident Case Invoice Details			
Quotation Number		Invoice Number	
Quotation Date		Invoice Date	
Invoice Amount		Prepared Date	

## SMRT Accident Vehicle Repair Breakdown

<b>SMRT Automotive Services Pte Ltd</b>
60 Woodlands Industrial Park E4, Singapore 757705
FAX Number : 63685592
Estimator Telephone Number : 68662623
Accident Reporting Number : 68662672

Date Generated : 21/03/2019

User ID : CatherineLee

### Section D - Details of Repair Estimates

#### Part 1 - Labour Works

Job Scope	Quotation from AR	Adjusted by Surveyor, if applicable
TO REPAIR RH FRONT PORTION	\$530.00	\$265.00
<b>Total Labour</b>	<b>530.00</b>	<b>\$265.00</b>

#### Part 2 - Spray Painting & Panel Beating Related Works

Job Scope	Quotation from ARC	Adjusted by Surveyor, if applicable
TO PUTTY & RESPRAY	\$616.00	\$446.00
<b>Total Spray Painting &amp; Panel Beating</b>	<b>616.00</b>	<b>\$446.00</b>

#### Part 3 - Other Costs - Accident and Accident Repair Related Expense

Job Scope	Quotation from ARC	Adjusted by Surveyor, if applicable
<b>Total Other Costs</b>		

#### Part 4 - Spare Parts / Material Usage

Part Number	Portion	Stock Number	Part Name	Quantity	Estimator Approved	Surveyor Approved
-------------	---------	--------------	-----------	----------	--------------------	-------------------

#### Added Spare Parts / Material Usage After Surveyor Signed off

Part Number	Portion	Stock Number	Part Name	Quantity	ARC Check	Surveyor Check
-------------	---------	--------------	-----------	----------	-----------	----------------

1106

22/3/19 - Finalized p/p \$2111 2days.



## ...CLAIM SUBFOLDER...(Pending for Survey Report)

CLAIM SUBFOLDER TRACKING							
Case	Notified	Est Submitted	Adj Assigned	Adj Rpt	Adj Submitted	Ins Auth'ed	Status
Main	26 Feb 2019		14 Mar 2019 09:48 <a href="#">Edit Adj Rpt</a>	<b>S\$711.00</b> <a href="#">Edit Estimates</a>	<b>S\$711.00</b> <a href="#">View Rpt</a>		<b>Pending for Survey Report</b> <a href="#">Cancel Case</a>

Main	Reference	Claim Details	Documents	Show All					
<b>CLAIM SUBFOLDER DETAILS</b>		<b>[Created by insurer]</b>							
Insured:	<b>GOLDBELL LEASING PTE LTD</b> , Co. Reg. No.: 199001196N								
Main Claimant:	<b>SMRT BUSES LTD</b> , Co. Reg. No.: 198202292D								
Vehicle Reg. No.:	<b>SG5960J</b>	Date of Loss:	21/02/2019 22:00 - :59 [5 Months and 1 Days From LTA Reg Date (Man Yr)]						
Claim Type:	<b>TP / 586008</b>	Policy/Cover Note No.:	29090793 (Third Party Only) Coverage: 01/09/2018 - 31/08/2019						
Vehicle Reg. No. (Insured):	<b>GBA9983A</b>	Policy No. (Claimant):							
		Excess:							
Repairer:	<b>SMRT Automotive Services Pte Ltd (Woodlands)</b> 60 Woodlands Industrial Park E4, 757705 Woodlands - Tel: 68662628								
Handling Insurer:	<b>MSIG Insurance (Singapore) Pte. Ltd. (HQ)</b> - Tel: +65 6827 7888 ... [Handled by <b>Elaine Ngu Siau Mei</b> - 6594 2540]								
Adjuster:	<b>LKK Auto Consultants Pte Ltd (HQ)</b> - Tel: 6256-3561 ... [Handled by <b>ONG HWEE JIE</b> ] ... <b>[Final Rpt due 13/04/2019]</b>								
Driver/Custodian (Insured):	JAROME NG WEI WEN (), NRIC: S9131633A, Tel: +6593822546 Email:								
Adj Asg. Remarks:	Direct survey done by LKK								
<b>ASSOCIATED MAIL RECEIVED</b> <a href="#">View All</a> <a href="#">Compose Case Mail</a>									
There are no mail for this case.									
<b>ALL ASSOCIATED TASKS</b> <a href="#">View All</a> <a href="#">Search Tasks</a> <a href="#">Create New Task</a> <a href="#">Complete</a>									
<b>Due Date</b>	<b>Priority</b>	<b>Type</b>	<b>Task Group</b>	<b>Subject</b>	<b>Handler</b>	<b>Assigned By</b>	<b>Completed On</b>	<b>Created On</b>	<b>Done?</b>
No results.									

## Claim Documents

\*SG5960J (586008)  
[GBA9983A]  
TP  
SMRT BUSES LTD  
Feb 21 2019 10:00PM  
[GOLDBELL LEASING PTE LTD]  
SMRT Automotive Services Pte Ltd

[Upload Documents](#)
[Upload Photos](#)
[Compose New Letter](#)

**View** View in Browser

Assessment Reports				1 per page	<input checked="" type="checkbox"/>
No	Finalized On			Thumbnail	Print
1	14/03/19 09:41	<b>MSIG Insurance (Singapore) Pte. Ltd. (HQ)</b> <b>Accident Statement Addm. #1</b> <small>From: SC - Reg. No: GBA9983A, Claimant: GOLDBELL LEASING PTE LTD</small>		Load HTM	
1	25/03/19 15:34	<b>LKK Auto Consultants Pte Ltd (HQ)</b> <b>Adjuster Immediate Advice</b>		Load HTM	

Photos/Images				3 per page	<input checked="" type="checkbox"/>
No	Relabel/Reorder			Thumbnail	Print
1	22/03/19 11:14	<b>LKK Auto Consultants Pte Ltd (HQ)</b> <b>General View</b>		Load JPG	<input checked="" type="checkbox"/>
2	22/03/19 11:14	<b>General View</b>		Load JPG	<input checked="" type="checkbox"/>
3	22/03/19 11:14	<b>General View</b>		Load JPG	<input checked="" type="checkbox"/>
4	22/03/19 11:14	<b>General View</b>		Load JPG	<input checked="" type="checkbox"/>
5	22/03/19 11:14	<b>General View</b>		Load JPG	<input checked="" type="checkbox"/>
6	22/03/19 11:14	<b>General View</b>		Load JPG	<input checked="" type="checkbox"/>
7	22/03/19 11:14	<b>General View</b>		Load JPG	<input checked="" type="checkbox"/>
8	22/03/19 11:14	<b>General View</b>		Load JPG	<input checked="" type="checkbox"/>
9	22/03/19 11:14	<b>General View</b>		Load JPG	<input checked="" type="checkbox"/>
10	22/03/19 11:14	<b>General View</b>		Load JPG	<input checked="" type="checkbox"/>
11	22/03/19 11:15	<b>Photo After Spray</b>		Load JPG	<input checked="" type="checkbox"/>
12	22/03/19 11:15	<b>Photo After Spray</b>		Load JPG	<input checked="" type="checkbox"/>
13	22/03/19 11:15	<b>Photo After Spray</b>		Load JPG	<input checked="" type="checkbox"/>

Documentation				1 per page	<input checked="" type="checkbox"/>
No	Finalized On			Thumbnail	Print
1	14/03/19 09:41	<b>MSIG Insurance (Singapore) Pte. Ltd. (HQ)</b> <b>TP - SG5960J E FILE REPORT</b> <small>From: SC - Reg. No: GBA9983A, Claimant: GOLDBELL LEASING PTE LTD</small>		Load PDF	
2	14/03/19 09:43	<b>Estimate</b>		Load PDF	
3	14/03/19 09:47	<b>Direct survey done by LKK</b>		Load PDF	

## Documents Checklist

DOCUMENTS CHECKLIST	Reset	Save	Print
There are no document checklists configured.			
<b>Our Checklist Remarks - LKK Auto Consultants Pte Ltd (HQ)</b> <div style="border: 1px solid black; height: 100px; width: 100%; margin-top: 5px;"></div>			
<b>Show Remarks To:</b> <input type="checkbox"/> Handling Insurer <small>Note: Remarks are private unless you show it to other parties.</small>			



## LKK Auto Consultants Pte Ltd (Co.Reg.No:199607198R)

51 Ubi Ave 1 #01-25, Paya Ubi Industrial Park

Singapore 408933

Tel: 6256-3561 Fax: 6844-8805 Email: sur@lkkauto.com; assignments@lkkauto.com

## VEHICLE DAMAGE INSPECTION REPORT

Our File No: CC3/MSG19004543/JTD3E2

Date: 26/03/2019

## REFERENCE

Handling Insurer: MSIG Insurance (Singapore) Pte. Ltd.

Policy No: 29090793

Claimant Vehicle No : SG5960J

Insured Vehicle No : GBA9983A

Date of Loss: 21/02/2019

Nature of Claim: TP

Claim No: 586008

## DESCRIPTION &amp; IDENTIFICATION OF VEHICLE

Reg No: SG5960J

Make &amp; Model: MAN A95, 10.5 D (A)

Engine No: 50350761025076

Reg. Date: 20/09/2018 (Man. Year: 2018)

Chassis No: WMAA95ZZ4JF007558

Colour: Green

Odometer: 22987 km

Engine Capacity: 10518 cc

Market Value/New Car Price: N/A

Sum Insured (S\$): Market Value/New Car Price

## CONDITION OF VEHICLE AT THE TIME OF SURVEY

General Condition: Steering (Serviceable): Yes Footbrake (Serviceable): Yes

Handbrake (Serviceable): Yes Engine Modification: No Pre-accident Condition:

## CONDITION OF TYRES

Front Tyre Size: 275/70 R22.5

Rear Tyre Size: 275/70 R22.5 (D)

Front Left Side: Bridgestone 7 mm

Rear Left Side: Bridgestone 7/7 mm

Front Right Side: Bridgestone 7 mm

Rear Right Side: Bridgestone 7/7 mm

The above values represent the remaining tyre treads depth

COST OF CLAIMS	Repairer's	Adjuster's	Difference	Diff %
Parts	0.00	0.00	0.00	
Miscellaneous Items	0.00	0.00	0.00	
Labour	1,146.00	711.00	435.00	37.96
Paintwork Labour	0.00	0.00	0.00	
Towing	0.00	0.00	0.00	
<b>Nett Amount (S\$)</b>	<b>1,146.00</b>	<b>711.00</b>	<b>435.00</b>	<b>37.96</b>

## INSPECTION

Date of Assignment: 14/03/2019

Date Inspected: 07/03/2019 Inspected At:

SMRT Automotive Services Pte Ltd  
(Woodlands)  
60 Woodlands Industrial Park E4  
Singapore 757705

Estimated Period of Repair: 2.0 days

Adjuster: ONG HWEE JIE

Manager: DENISE TAY KWEE CHENG

NOTE: This report represents our findings at the time and place of inspection stated herein. Such inspection has been carried out to the best of our knowledge and ability but any other liability under any other circumstances is hereby expressly excluded.

## REPAIR DETAILS

Reference		
Part Source:		(Last Synchronised: 26 Mar 2019)
Parts:	N/A	MAN A95 10.5 D (A) (Model not available in database)
Labour:	Repairer's	(Price-denominated Standard List)
Print Code: (Unsubmitted, no print-code for SG5960J)		
Validity:	These estimates are valid only if they contain the print code (above) on all estimate pages, running page numbers with the END OF ESTIMATES marker on the last estimate page	
Further Info: Items/values not in reference catalogue are prefixed with an asterisk *.		

## Recommended Parts

There are no new parts selected.

Report was unsubmitted during this print-out.



## Recommended Miscellaneous Items

There are no new miscellaneous items selected.

## Recommended Labour

No	Particulars	Lab.Type	Repairer's	Amount
<u>Labour Items</u>				
1	TO REPAIR RH FRONT PORTION	New	530.00	265.00
2	TO PUTTY & RESPRAY	New	616.00	446.00
Gross Labour Cost (S\$)			<b>1,146.00</b>	<b>711.00</b>

Report was unsubmitted during this print-out.

< END OF ESTIMATES >