

## SINGAPORE ACCIDENT STATEMENT

### IMPORTANT NOTICE

1. Please report correctly the details of the accident to speed up the claims process.
2. This Form must be completed by the Policyholder and/or the Authorised Driver.
3. Information provided must be as truthful and accurate as possible. Any wilful misrepresentation or withholding of material facts may allow insurance companies to repudiate policy liability.
4. The issue and acceptance of this Form by insurance companies is not an admission of policy liability on the part of the insurance companies.
5. **Any false reporting may be referred to the Police for investigation.**
6. This report will be forwarded by the insurers of the GIA Records Management Centre established by the General Insurance Association of Singapore (GIA) for archiving and that copies of this report will, for a fee, be made available upon application by interested parties.
7. By the lodgement of this report to the insurers, you hereby consent to the archiving of this report at the centre and to copies of the report being made available aforesaid.

### ACCIDENT STATEMENT

Date Of Report	11/03/2019 15:15
Date Of Accident	08/03/2019 07:15
Exact Location Of Accident	KPE TUNNEL NEAR TO SIMS AVENUE EXIT
Country/State of Loss	SINGAPORE

### DETAILS OF OWN VEHICLE

Vehicle Registration Number	SGX2419D
<b>Insured/Policyholder</b>	
Name Of Registered Owner	TAN JOO LUAN
NRIC No	S1295684C
Email Address	NOEMAIL
Mobile Phone No	(LOCAL) +65-93261094
Alternative Phone No	OTHERS-93261094

### Vehicle Particulars

Manufacturer	HONDA
Model	STREAM
Exact Purpose for which vehicle was being used at time of accident	PRIVATE USE
Are you claiming under your own insurance policy for repair to your vehicle?	NO
If No, Please state action to be taken	THIRD PARTY
Vehicle Category	PRIVATE CAR

### Insurance Company

Name of Insurance Company	AIG ASIA PACIFIC INSURANCE PTE. LTD.
Type Of Coverage	COMPREHENSIVE
Fleet Policy	NO
Policy Number	2100308751-06
Cover Note Number	

### Driver

Name of Driver	TAN WEI LI, WILLIE
NRIC No	S8710835Z
Date Of Birth	19/04/1987
Occupation	INDOOR
Date Of Driving Pass	31/01/2008
Driving Experience	11 YEARS AND 1 MONTH
Gender	MALE
Mobile Number	(LOCAL) +65-93261094
Fax Number	
Contact Number	OTHERS-93261094
Email Address	NOEMAIL

Address	BLK 842G TAMPINES STREET 82 #14-94
Postcode	527842
Was driver an employee of the Insured's Company	NO
If No, Relationship of the Driver with the Insured	RELATIVE
Vehicle Registration Number of Driver's Own Vehicle	- - -
Insurance Company of Driver's Own Vehicle	- - -

#### General Information of the Accident

Type Of Accident	COLLISION - HEAD TO REAR
Weather Conditions	CLEAR
Road Surface	DRY

#### Other Information

Was any foreign vehicle involved in this accident?	NO
Number of vehicles (including own vehicle) involved in the accident	3
Was any body injured in the Accident?	YES
Was any injured conveyed to hospital by ambulance?	NO
Was any other material or property damaged?	YES
I have been approached by unknown person(s) soliciting/offering accident claims assistance.	NO
Number of Passengers (Including Driver)	1

#### Details of Police Action

Was the accident reported to the police?	YES
If Yes, Please state which Police Station	
Police Station Name	TAMPINES NEIGHBOURHOOD POLICE CENTRE
Police Station Address	<b>ROAD:</b> 6 TAMPINES AVE 4 , <b>POSTCODE:</b> 529682 , <b>COUNTRY:</b> SINGAPORE
Police Station Contact	<b>TEL NO:</b> 1800-5871999 - <b>FAX NO:</b> 65871699
Was notice of intended Prosecution given?	NO
If Yes, against whom?	

#### Circumstances of Accident

PLEASE REFER TO POLICE REPORT T/20190308/2061

#### Attachment(s)

Are accident photos available for attachment?	YES
Was there any video captured by Car Camera?	NO
Was there any audio recorded?	NO

#### DETAILS OF OTHER VEHICLE PROPERTY 1

Vehicle Registration Number	SJM9238K
Vehicle Make/Model/Colour	
Details Of Properties	
Vehicle Category	PRIVATE CAR
Name of Driver	
NRIC/Passport Number	
Contact Number	
Address	
Postcode	
Insurance Company Name	

Nature Of Damage

No. Of Passenger (Including Driver)

#### DETAILS OF OTHER VEHICLE PROPERTY 2

Vehicle Registration Number

SLT9549C

Vehicle Make/Model/Colour

Details Of Properties

Vehicle Category

PRIVATE CAR

Name of Driver

NRIC/Passport Number

Contact Number

Address

Postcode

Insurance Company Name

Nature Of Damage

No. Of Passenger (Including Driver)

#### DETAILS OF INJURED PERSON 1

Name

TAN WEI LI, WILLIE

Approximate Age

Injuries Sustain

SLIGHT INJURY

Injured person in which vehicle?

SGX2419D

Were seat belts worn?

YES

Was this injured conveyed to hospital by ambulance?

NO

Address

Postcode

## Accident Sketch Plan

### SKETCH PLAN

#### IMPORTANT NOTICE

1. Please report correctly the details of the accident to speed up the claims process.
2. This Form must be completed by the Policyholder and/or the Authorised Driver.
3. Information provided must be as truthful and accurate as possible. Any wilful misrepresentation or withholding of material facts may allow insurance companies to repudiate policy liability.
4. The issue and acceptance of this Form by insurance companies is not an admission of policy liability on the part of the insurance companies.
5. Any false reporting may be referred to the Police for investigation.
6. The report will be forwarded by the insurers of the GIA Records Management Centre established by the General Insurance Association of Singapore (GIA) for archiving and that copies of this report will for a fee be made available upon application by interested parties.
7. By the lodgment of this report to the insurers, you hereby consent to the archiving of this report at the centre and to copies of the report being made available aforesaid.
8. **Consent under the Personal Data Protection Act (PDPA)**

I understand, acknowledge, agree and consent that:

- (a) My Insurer, my workshop and the General Insurance Association of Singapore ("GIA") may/are permitted to collect, use, disclose and/or process my personal data/personal information set out in this [form] and any other personal information provided by me or possessed by my insurer (collectively the "Personal Information") and disclose and transfer such Personal Information to all insurer(s) who have insured vehicle(s) involved in this accident (all insurer(s) who have insured vehicle(s) involved in this accident shall be collectively referred to as the "Insurers"), the Insurers' lawyers/law firms, the Monetary Authority of Singapore and any relevant government agency/authority (such as the police), for the purpose(s) of:
- (i) processing, handling and/or dealing with my claims including the settlement of the claims and any necessary investigations relating to the claims;
  - (ii) investigating the accident and/or my claims;
  - (iii) carrying out and/or dealing with my instructions or responding to any enquiries by me;
  - (iv) administering my claims (including the mailing of correspondence, statements, invoices, reports or notices to me, which could involve disclosure of certain personal data about me to bring about delivery of the same as well as on the external cover of envelopes/mail packages); and/or
  - (v) complying with applicable law in administering, processing, handling and/or dealing with my claims (collectively the "Purposes")
- (b) all insurer(s) who have insured vehicle(s) involved in this accident and the Insurers' lawyers/law firms, may/are permitted to collect, use, disclose and/or process my Personal Information for one or more of the above Purposes; and
- (c) my Personal Information may/can be disclosed by any of the Insurers and/or GIA to their third party service providers or agents (including their lawyers/law firms), which may be sited outside of Singapore, for one or more of the above Purposes.
- (d) my Personal Information will also be collected and used to compile claims history for the purpose of fraud detection, investigation and management in present and all future claims.
- (e) the information so collected under (d) above may be shared / disclosed:
- (i) to all Insurers and/or any other third parties that assist in evaluating, investigating, controlling or managing fraud, regulators, law enforcement and government agencies as reasonably required for the purposes stated, or
  - (ii) for complying with requirements under any regulations, laws or court orders.

x   
Policyholder's Signature  
Date & Time:

  
Driver's Signature  
(if driver is not the policyholder)  
Date & Time:

 13/03/2019  
Reporting Centre Personnel's Signature  
Name: Resh  
NRIC/FIN No.: 

# Accident Sketch Plan

SKETCH PLAN

KPE TUNNELL HEAD TO SIMS AVENUE EXIT

A: SGX2419D

B: 9Jm9238K

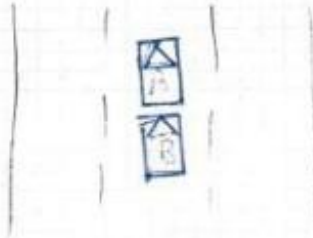

DESCRIBE CIRCUMSTANCES OF THE ACCIDENT

Refer to police report T/20190308/2061

I would like to add that my knee hit the gear box causing it to crack.

## DECLARATION

I/We declare the foregoing particulars are true in every respect.

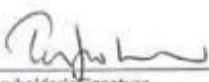
✓ 

Policyholder's Signature  
Date & Time:



Driver's Signature  
(If driver is not the policyholder)  
Date & Time:

 13/03/2018  
Reporting Centre Personnel's Signature  
Name:   
NRIC/FIN No.:

# POLICE REPORT



**SINGAPORE  
POLICE FORCE**



T/20190308/2061

Police Station Of Origin:  
Tampines N.P.C  
6 Tampines Avenue 4 SINGAPORE 529682  
Tel No: 1800-5871999

1 of 3  
Report No. T/20190308/2061

## REPORT OF A TRAFFIC ACCIDENT

Date/Time Report Made: 08/03/2019 11:36		Vide Report No.:		Station Diary No.: 66	
<b>Informant's Particulars</b>					
Name of Informant: TAN WEI LI, WILLIE			Address: APT BLK 842G TAMPINES STREET 82 #14-94 SINGAPORE 527842		
ID Type / ID No.: NRIC NO / S8710835Z			Contact No.: Home/Office: Mobile: 93261094		
Nationality: SINGAPORE CITIZEN			Email:		
Sex: Male	Age: 31	Date of Birth: 19/04/1987	Type of Informant: Driver		
Race: Chinese			Language: English		Institution / School Name:
Occupation: CUSTOMER RENEWALS MANAGER			Driving Licence Information: Class: 3 Date of Expiry:		

<b>General Information of the Accident</b>				
Type of Accident:	Injury Others	Drink Drive: No	Date/Time of Accident: 08/03/2019 07:15	Type of Location: Tunnel
Location: Along Road 1 KALLANG PAYA LEBAR EXPRESSWAY KPE tunnel near to SIMS avenue exit				
Weather: Clear	Road Surface: Dry		Road Speed Limit:	
Traffic Flow: One Way	Traffic Control: Not Controlled		Traffic Volume: Heavy	
Type of Collision: Between Moving Vehicles - Head To Rear			Anyone conveyed by ambulance: No	

<b>Details of Vehicle Involved</b>						
Vehicle No.	Type	Make	Model	Color	Condition	No of Passenger
SGX2419D	Car	HONDA	STREAM	Silver	Seriously Damaged	0
SJM9238K	Car					1
SLT9549C	Car					0



# POLICE REPORT



**SINGAPORE  
POLICE FORCE**



T/20190308/2061

Police Station Of Origin:  
Tampines N.P.C  
6 Tampines Avenue 4 SINGAPORE 529682  
Tel No: 1800-5871999

2 of 3

Report No. T/20190308/2061

## CONTINUATION OF REPORT

<b>Details of Person Involved</b>			
Any Pedestrian Involved: No			
No. of Pedestrians Injured: NIL		Use of Pedestrian Crossing: NA	
<b>Driver</b>			
Name	TAN WEI LI, WILLIE	ID No.	S8710835Z
Related Vehicle	SGX2419D (Car)	Contact No.	93261094
Hospital/Clinic	RAFFLES MEDICAL @ OUR TAMPINES HUB	Class of Driving Licence & Expiry Date	Class: 3 Date of Expiry: NIL
Date Treatment	08/03/2019	Date Discharge	08/03/2019
No. of Days granted Medical Leave	01	Degree of Injury	Slight
<b>Driver</b>			
Name	MOHAMED YUNOS BIN SAID	ID No.	S0045305F
Related Vehicle	SJM9238K (Car)	Contact No.	94743907
Hospital/Clinic	NIL	Class of Driving Licence & Expiry Date	Class: 2B,2A,2,3 Date of Expiry: NIL
Date Treatment	NIL	Date Discharge	NIL
No. of Days granted Medical Leave	NIL	Degree of Injury	NIL

### Brief Details.

On 08/03/2019 at 7.15am, my car involve in a accident in KPE tunnel near to SIMS avenue exit. I wish to state while travelling on lane 2 of 3 lane suddenly there is a car in front (SLT9549C) jam break and I manage to break using my defensive driving skills and came to a stop. My car completely stop and did not contact the front car (SLT9549C). However there is a car hit my car rear. I did exchange particulars with the car behind.

I also went to clinic and was given 1 days of MC due to pain on my neck, lower back, wrist and left knee. Headache after the accident.

I will also lodge insurance report.

# POLICE REPORT



**SINGAPORE  
POLICE FORCE**



T/20190308/2061

Police Station Of Origin:  
Tampines N.P.C  
6 Tampines Avenue 4 SINGAPORE 529682  
Tel No: 1800-5871999

3 of 3

Report No. T/20190308/2061

CONTINUATION OF REPORT

## Sketch Plan

Informant is not able to provide sketch plan

IMPORTANT: Please attach a copy of your vehicle's Insurance Certificate to this report. If you don't have the certificate with you now, please fax a copy to 65474885 stating the report number as reference.

Signature Of Officer Recording The Report:  
G /  
Staff Sgt MUHAMMAD ZAMRIN BIN ABDUL  
RAHMAN

Signature Of Interpreter:  
Not applicable

Officer In Charge Of Case:  
TP / AEIT /  
SSI 2 YEO GEAK ENG CECILIA  
Contact No.: 65476404

Authentication Stamp  
NP168

Signature Of Informant:

Date/Time:  
08/03/2019 11:36

Classification Of Case:



SINGAPORE  
POLICE FORCE

SIGNATURE



ID

REPUBLIC OF SINGAPORE DRIVING LICENCE

Identification: S8710835Z

TAN WEI LI, WILLIE

Date of Birth: 19 Apr 1967

Valid Until: 31 Jan 2008

061567000E



REPUBLIC OF SINGAPORE

IDENTITY CARD NO. S8710835Z

Name: TAN WEI LI, WILLIE

陳 威 利

Race: CHINESE

Date of Birth: 19-04-1967

Country/Place of Birth: SINGAPORE

Sex: M

S8710835Z



YOU ARE LICENSED TO DRIVE VEHICLES IN THE FOLLOWING CLASSES

Class 3 Motor Cars < 3000kg with < 7 passengers, exclusive of the driver; and other motor vehicles < 2500kg

Valid Until: 31 Jan 2008

NP 428A

Licence No: S8710835Z

5863869

Barcode

NRIC No: S8710835Z

Date of Issue: 01-02-2018

Address: APT BLK B42G TAMPINES STREET 82 #14-04 SINGAPORE 527842

Accident Photo



Accident Photo



Accident Photo





Accident Photo



Accident Photo





Accident Photo



Accident Photo

