

ASSIGNMENT (Office)

REF CS/LPC19004467/USD312

Special Instruction

Conveyer

Marys
Onglili

ASSIGNMENT (Office)

From Person

of

JPC

Date/Time

11/3/19 @ 2:30pm

Estimated Cost

Bill to

OD/TP/WS/TP RES / OD RES / EVA / INV / MYTCS

To Inspect Vehicle No

SFM 8555Z

Insured

SKV 7129X

at Workshop info

Autobuy

Tel

8618 6116

of

1 kaki BK + Ave #02-11

Policy No

Claim No

18/19/19/XPUS/021506

Sum Insured

Excess

Make of Veh

D.O.A

8/3/2019

(Client's Record)

CA / REV / REP. / REV 24 HRS

H.O.D. Endorsement

Date/Time

10/11/2019

Person Contacted

Mr Tan

Vehicle

IN/OUT

Date/Time

Action/Instruction (✓) Estimate

SFM 8555Z - NBA / LPC 19004394 / Y

D.O.A - 9/3/2019

SKV 7129X - NBA / LPC 19004394 / Y

D.O.A - 9/3/2019

(08/11/13) wef:

REF:

ASS. REC. BY: Marcus

ASSIGNMENT

From: Date:

Estimated Cost:

OD / TP / WS / TP RES / OD RES / EVA / INV / MV

To Inspect Vehicle No:

at Workshop m/s

of

Insured:

Policy No.

Claims No.

Sum Insured:

Excess:

(Client's Record)

Make of Veh:

(Policy Condition)

Remark: The veh had commenced its
repair at the time of inspection.

Bal. or Market Value:

IDAC Accident Rpt: Consistent?: Yes or No

GIA / PR Seen: Consistent?: Yes or No

Est. Repairs: 5 days Res.: Yes or No

Lum Sum: 20 % 3 Val.: Yes or No

CA / REV / REP. / 24 HRS

Vehicle: IN / OUT

Date: Person Contacted:

Veh No:

Yr Regn:

Type: M.Car / M.Cycle / Bus / Van / Lorry / Taxi / Prime Mover /

Truck / Trailer or

Make:

C.C.

Colour:

A/C: Insured / Std / NI / NA

Sp. Reading:

T/Radio: Insured / Std / NI / NA

Eng/No:

C/No:

Gen. Cond: Good / Fair / Poor / Burnt

Steering: Inorder / Jammed / Leaked / Burnt or

Brake: Inorder / Jammed / Leaked / Burnt or

Modi: Nil / S/Rim / STD A/Rim or

Tyre Size:

F:

R:

BS / DUN / EXNOVA / GY / FS / LIZA / MIC / OHTSU / PIR / SUMI /

TOYO / YOKO or

Front

Rear

R/Bal.

mm

R/Bal.

mm

L/Bal.

mm

L/Bal.

mm

D.O.A.

D.O.I.

Survey held at

Des. of Damages: Frt / Rear / O/S / N/S / U/C / Rooftop or

The U/C / Chassis frame / Body Structure affected due to collision.

Date / Time

Action / Instruction

15/3/19 confirmed L/S & 5000 with victor.
(£6,304.40 Red - 56%)

15/3/19 @ 14:57 p.m. moved RA to Ong Li Li via email

RECEIVED 15 MAR 2019

Date/Time, File Pass to?

15/03/19

1)

Typ. &

Date/Time, File Return to?

2)

☐

Preli. Report

☒

Final Report

Days Of Repair:

5

Resurvey No. of Trip:

1

Survey Fee:

Transportation:

S + RS. SI

Photos

Others

TOTAL

350

Report Format :

Lump Sum / I.B.I. (\$) 5,000/- L/S)

Add Fee:

☐

Site Insp (\$

☐

Interview (\$

☐

Tech. Invs (\$

☐

Weekend (\$



Auto
Consultants
Pte Ltd

Company Registration No. 199607198R

51 UBI AVE 1, #02-25 PAYA UBI INDUSTRIAL PARK, SINGAPORE 408933 TEL : (065) 62563561 FAX : (065) 62564315

Your Ref: 18/19/19/VP05/021506

Date: 15 March 2019

Our Ref: CS/LPC19004467/Usd3

The Motor Claims Department
Lonpac Insurance Bhd

Dear Sir/Madam,

INITIAL INSPECTION REPORT OF VEHICLE NO. SFM 8555Z

Please be informed that we had conducted the inspection of the abovementioned vehicle on 12/03/2019 at the premises of M/s Autobay Pte Ltd and have the following to report:-

Workshop Estimate Amount	: S\$ <u>11,304.40</u>
Revised Estimate Amount (lump sum)	: S\$ <u>5,000.00</u>
"Check" Items Amount	: S\$ <u> </u>
Market Value	: S\$ <u> </u>
LTA Reimbursement Value	: S\$ <u> </u>
Nett Value	: S\$ <u> </u>

Description of Damage:

The vehicle sustained damages at the rear portion.

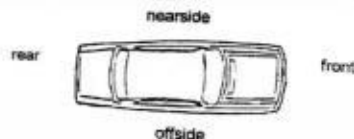

Comments/ Present Status:

Damages Consistent.

Repair days: 5 Days

Yours faithfully,
Marcus Chua
Automotive Assessor

Nivitha (LKK Auto)

From: ONG LI LI <llong@lonpac.com>
Sent: Monday, 11 March 2019 2:30 PM
To: Sally; assignments@lkkauto.com; Admin-D (LKKAuto)
Cc: MT_Claim_SG
Subject: RE: Your Ref: CL/190313/T/AB.sg Our Ref: 18/19/19/VP05/021506 [External Confidential]
Attachments: 11032019113244.pdf

Lonpac External - Confidential

Without Prejudice

Dear Sally

Thank you for your confirmation on the SJE.

Dear Nivitha

Please see attached and below and arrange Marcus to conduct TP survey.

Thank you.

Regards,

Ong Li Li

Senior Claims Executive | Lonpac Insurance Bhd

300 Beach Road #17-04/07 The Concourse Singapore 199555

Tel : (65) 6250 7388 Ext. 254 Fax: (65) 6296 2706

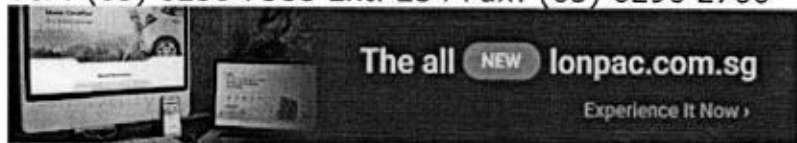

Lonpac External - Confidential data is for use by authorised external parties only.

From: Sally [mailto:info@catherinelimllc.com]

Sent: Monday, 11 March, 2019 2:08 PM

To: ONG LI LI

Subject: RE: Your Ref: CL/190313/T/AB.sg Our Ref: 18/19/19/VP05/021506 [External Confidential]

Dear Ms Ong (Without Prejudice)

Our client is agreeable as follow. Please arrange.

7	Marcus Chua	
---	-------------	--

Regards

Sally Goh

Catherine Lim LLC

20 Havelock Road #03-01

Central Square

Singapore 059765

Email: info@catherinelimllc.com

From: ONG LI LI [mailto:llong@lonpac.com]

Sent: Monday, March 11, 2019 11:42 AM

To: info@catherinelimllc.com

Cc: MT_Claim_SG

Subject: Your Ref: CL/190313/T/AB.sg Our Ref: 18/19/19/VP05/021506 [External Confidential]

Lonpac External - Confidential

Without Prejudice

Save as to Costs

Dear Sir/Mdm

We refer to your fax today.

We intend to conduct a pre-repair survey of the damage to your client's/your customer's vehicle jointly with your client/your motor workshop. We propose to use one of the motor surveyors named in the following list to conduct the joint pre-repair survey as a single joint expert.

No.	Name	Please tick ✓
1	Kalvin Ang	
2	Xing Guo Qiang	
3	Mohamad Taufikh	
4	Bryan Ang	
5	Adrian Ling	
6	Mohammed Rasul	
7	Marcus Chua	
8	Kenneth Kong	
9	Muhammad Nazril Bin Abdullah	
10	Sathya Sai Kathirrasen	

Please let us know within two (2) working days whether you agree to the appointment of any of these motor surveyors as a single joint expert.

Regards,

Ong Li Li

Senior Claims Executive | Lonpac Insurance Bhd

300 Beach Road #17-04/07 The Concourse Singapore 199555

Tel : (65) 6250 7388 Ext. 254 Fax: (65) 6296 2706



Lonpac External - Confidential data is for use by authorised external parties only.

212/405/070395

CATHERINE LIM LLC

林 林 ADVOCATES & SOLICITORS
 翠 NOTARY PUBLIC - 公证官
 玲 COMMISSIONER FOR OATHS - 宣誓官
 律
 師 CATHERINE C. LIM
 館 DIRECTOR
 LL.B (HONS) SINGAPORE - 法律系 - 律師
 M.B.A. (BUSINESS LAW) - 商业系 - 碩士

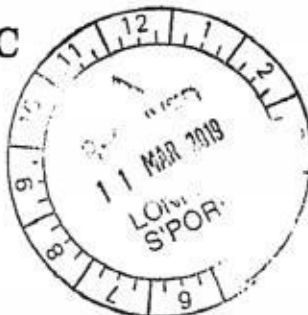

20 Havelock Road #03-01
 Central Square Singapore 059765
 UEN No. 201310922X

Tel: (65) 6438 5500
 Fax: (65) 6438 0111
 www.catherinelimllc.com
 Email: info@catherinelimllc.com
 CATHERINE LIM LLC is a law corporation
 with limited liability

Your Ref: SKV 7129X
 Our Ref: CL/190313/T/AB.sg

11 March 2019

M/s Lompac Insurance Berhad
 100 Beach Road
 #19-00 Shaw Tower
 Singapore 189702
 Motor Claims Department

via fax: 62507388 & By Hand

Chan Seng Tah
 63 Roscwood Drive
 #04-12
 Singapore 737874

CERTIFICATE OF POSTING
 (Please be informed that all supporting documents
 have been forwarded to your insurer.)

Dear Sir

**RE: NOTICE TO CONDUCT PRE-REPAIR INSPECTION WITHIN 2 WORKING DAYS PURSUANT TO
 PRE-ACTION PROTOCOL FOR NON-INJURY MOTOR ACCIDENT CLAIMS (NIMA)**

**ACCIDENT INVOLVING SFM 8555Z / SKV 7129X ON 8.3.2019 AT JUNCTION OF TAMPINES AVE 10
 AND TAMPINES AVE 5**

We are instructed by Ng Meichan to notify you of a road traffic accident involving our client's vehicle No. SFM 8555Z and vehicle No. SKV 7129X driven by you at the material time. A copy of the Singapore Accident Statement and/or Police Report is enclosed.

As a result of the accident, our client's motor vehicle has been damaged. Before our client proceed to repair the damaged motor vehicle, please let us know within 2 working days of your receipt of this notice whether you/your insurer would like to conduct a pre-repair survey of the motor vehicle. If we do not receive any reply from you/your insurer within the stipulated timeline, our client shall proceed to repair the vehicle without further reference to you.

Please let us know your appointed surveyor.

Venue: Autobay Pte Ltd
 1 Kaki Bukit Avenue 6
 #02-11 Autobay @ Kaki Bukit
 Singapore 417883

Contact 8618 6116 / 9371 6693

Yours faithfully

Enc
 cc: clients

Shirley Hiew (LKK Auto)

From: Shirley Hiew (LKK Auto) <ShirleyHiew@lkkauto.com>
Sent: Friday, 15 March 2019 2:57 PM
To: 'ONG LI LI'; 'MT_Claim_SG'
Cc: SUR; assignments
Subject: RE: Your Ref: CL/190313/T/AB.sg Our Ref: 18/19/19/VP05/021506 [External Confidential]
Attachments: SFM 8555Z - Preli Advise.pdf

Dear Li Li,

Enclosed preliminary revised of vehicle SFM 8555Z.

Thank you.

Best Regards,

Shirley Hiew | Case Handler

LKK Auto Consultants Pte Ltd

Phone: 6256-3561 | email: Sur@lkkauto.com | fax: 6256-4315

Blk 51, Paya Ubi Industrial Park, Ubi Avenue 1, #02-25 | S(408933)

From: ONG LI LI [<mailto:llong@lonpac.com>]
Sent: Monday, 11 March, 2019 2:30 PM
To: Sally <info@catherinelimllc.com>; assignments@lkkauto.com; Admin-D (LKKAuto) <admin-d@lkkauto.com>
Cc: MT_Claim_SG <mt_claim@lonpac.com>
Subject: RE: Your Ref: CL/190313/T/AB.sg Our Ref: 18/19/19/VP05/021506 [External Confidential]

Lonpac External - Confidential

Without Prejudice

Dear Sally

Thank you for your confirmation on the SJE.

Dear Nivitha

Please see attached and below and arrange Marcus to conduct TP survey.

Thank you.

Regards,

Ong Li Li

Senior Claims Executive | Lonpac Insurance Bhd

300 Beach Road #17-04/07 The Concourse Singapore 199555

Tel : (65) 6250 7388 Ext. 254 Fax: (65) 6296 2706

CHEAPEST CAR INSURANCE RENEWAL



Compare
10+ Insurers

GET A CHEAPER QUOTE NOW!

Post an Advertisement
Sell it yourself! Advertise it at just
\$58 until it's SOLD!

[Post an Ad](#) [Advertiser Login](#) [Ways of Selling](#)

2006 Porsche Cayenne 3.2L V6 Engine Selling At \$82799.



Immaculate Condition &
Cheapest In The Market!
StarAd

PRIME MOTOR & LEASING
(CHENG YONG CREDIT ENTERPRISES PTE LTD GROUP OF COMPANIES)
With over 200 units of vehicles to choose from, ranging from all European to Japanese Makes.

Browse by Category

Sort by Date Posted 20 results/page

2 vehicles

Mitsubishi Attrage

Advanced Search Submit

	Make	Model	Price	Depreciation	Reg Date	Eng Cap	Mileage	Veh Type	Status
Search Selection	Mitsubishi Attrage		Any	Any	2018	Any	Any	Any	Available
	Mitsubishi	Attrage 1.2A	\$56,800	\$6,110 /yr	02-Feb-2018	1,193 cc	17,000 km	Sedan	Available
	The Cheapest! 1 Owner, Good Condition, Responsive Yet Fuel Efficient, Super High QP Value Of \$47K! Bank Loan Available, Don't Miss.								
	Posted: 19-Feb-2019 Tags: 2018 Mitsubishi Attrage, 2018 mitsubishi attrage, Mitsubishi Attrage, mitsubishi attrage, Mitsubishi, Attrage, attrage, Used Mitsubishi								
	Mitsubishi	Attrage 1.2A	\$62,800	\$6,380 /yr	23-Aug-2018	1,193 cc	2,355 km	Sedan	Available
	1 Owner, Still Under Warranty, Condition Like New, Affordable And Economic, Full Cycle And Carriage Service With History Records! Non Private Hirer Car, Original Paintwork, Leather Seat No Modification...								
	Posted: 08-Feb-2019 Tags: 2018 Mitsubishi Attrage, 2018 mitsubishi attrage, Mitsubishi Attrage, mitsubishi attrage, Mitsubishi, Attrage, attrage, Used Mitsubishi								

Save this search criteria, to get email alerts whenever a match is found.

Make Model Price Depreciation Reg Date Eng Cap Mileage Veh Type Status

For old advertisements, view Expired ads

20 results/page

[Home](#) [New Cars](#) [Used Cars](#) [Sell My Car](#) [Directory](#) [Products](#) [Insurance](#) [Article](#) [Forum](#) [Resources](#)

sgCarMart is the number one car classifieds for parallel import cars, Toyota, Honda, Nissan, Mitsubishi & BMW. There are plenty of cars for sale, from vans, trucks, sedan cars, luxury cars, sports cars or stationwagons, SUV, MPV, hatchback, to COE cars & OPC cars. You can also buy from a car auction, look up car loans, financial services, low mileage cars, car brands, carpark rates & car insurance. Find buy used Mitsubishi Attrage, Mitsubishi Attrage Singapore, used Mitsubishi Attrage Singapore, used Mitsubishi Attrage, used vehicles Singapore or even buy used Mitsubishi Attrage Singapore. We have new car dealers comprising parallel importers, authorised car dealers, and used car dealers on our site. Find new car price lists, new car launches and new car promotions. Visit our partner sites for job openings for Singapore jobs, real estate properties for sale, mover, car performance parts, car discussion, forum discussion, commercial vehicle leasing & COE results.

All prices and other information displayed on sgCarMart.com are gathered from sources and based on algorithms that are believed by sgCarMart.com to be reliable, but no assurance can be given that this information is accurate, complete or current. sgCarMart.com does not assume any responsibility for errors or omissions or warrant the accuracy of this information.

Follow sgCarMart.com

[About Us](#) [Careers](#) [Contact Us](#) [Sitemap](#) [Terms of Service](#) [Privacy Policy](#) [Personal Data Protection Statement](#)

©2004-2019 sgCarMart. All rights reserved.

Compare

> Back to OneMotoring

Enquire PARF/COE Rebate for Registered Vehicle

Vehicle Owner Particulars	
Owner ID Type:	Singapore NRIC
Owner ID:	2661I
Vehicle Details	
Vehicle No.:	SFM8555Z
Vehicle to be Exported:	No
Intended Deregistration Date:	14 Mar 2019
Vehicle Make:	MITSUBISHI
Vehicle Model:	ATTRAGE 1.2 CVT
Primary Colour:	White
Manufacturing Year:	2018
Engine No.:	3A92UGX0223
Chassis No.:	MMBSTA13AJH002055
Maximum Power Output:	59.0 kW (79 bhp)
Open Market Value:	\$13,828.00
Original Registration Date:	26 Jun 2018
First Registration Date:	26 Jun 2018
Transfer Count:	0
Actual ARF Paid:	\$5,000.00
Intended PARF Rebate Details	
PARF Eligibility:	Yes
PARF Eligibility Expiry Date:	25 Jun 2028
PARF Rebate Amount:	\$3,750.00
Intended COE Rebate Details	
COE Expiry Date:	25 Jun 2028
COE Category:	A - Car up to 1600cc & 97kW (130bhp)
COE Period(Years):	10
QP Paid:	\$36,426.00
COE Rebate Amount:	\$33,805.00
Total Rebate Amount:	\$37,555.00

The information contained herein is correct as at 14 Mar 2019

OK

SINGAPORE ACCIDENT STATEMENT

IMPORTANT NOTICE

1. Please report correctly the details of the accident to speed up the claims process.
2. This Form must be completed by the Policyholder and/or the Authorised Driver.
3. Information provided must be as truthful and accurate as possible. Any wilful misrepresentation or withholding of material facts may allow insurance companies to repudiate policy liability.
4. The issue and acceptance of this Form by insurance companies is not an admission of policy liability on the part of the insurance companies.
5. Any false reporting may be referred to the Police for investigation.
6. This report will be forwarded by the insurers of the GIA Records Management Centre established by the General Insurance Association of Singapore (GIA) for archiving and that copies of this report will, for a fee, be made available upon application by interested parties.
7. By the lodgement of this report to the insurers, you hereby consent to the archiving of this report at the centre and to copies of the report being made available aforesaid.

ACCIDENT STATEMENT

Date Of Report	09/03/2019 10:01
Date Of Accident	08/03/2019 12:00
Exact Location Of Accident	JUNCTION OF TAMPINES AVE 10 & TAMPINES AVE 5
Country/State of Loss	SINGAPORE

DETAILS OF OWN VEHICLE

Vehicle Registration Number	SFM8555Z
Insured/Policyholder	
Name Of Registered Owner	NG MEICHAN (HUANG MEICHAN)
NRIC No	S8212661I
Email Address	NOEMAIL
Mobile Phone No	(LOCAL) +65-96645418
Alternative Phone No	OTHERS-97577607

Vehicle Particulars

Manufacturer	MITSUBISHI
Model	ATTRAGE-1.2 CVT (A)
Exact Purpose for which vehicle was being used at time of accident	
Are you claiming under your own insurance policy for repair to your vehicle?	NO
If No, Please state action to be taken	THIRD PARTY
Vehicle Category	PRIVATE CAR

Insurance Company

Name of Insurance Company	AIG ASIA PACIFIC INSURANCE PTE. LTD.
Type Of Coverage	COMPREHENSIVE
Fleet Policy	NO
Policy Number	1800070900
Cover Note Number	

Driver

Name of Driver	YONG TZE WOON (YANG SHIWEN)
NRIC No	S7711994I
Date Of Birth	03/05/1977
Occupation	INDOOR
Date Of Driving Pass	14/02/1998
Driving Experience	21 YEARS AND 0 MONTHS
Gender	MALE
Mobile Number	(LOCAL) +65-97577607
Fax Number	
Contact Number	
Email Address	YONGTZEWOON@GMAIL.COM

Address	86A LORONG N TELOK KURAU #02-03 SINGAPORE
Postcode	425236
Was driver an employee of the Insured's Company	NO
If No, Relationship of the Driver with the Insured	SPOUSE
Vehicle Registration Number of Driver's Own Vehicle	-
	-
Insurance Company of Driver's Own Vehicle	-
	-
	-

General Information of the Accident

Type Of Accident	COLLISION - HEAD TO REAR
Weather Conditions	CLEAR
Road Surface	DRY

Other Information

Was any foreign vehicle involved in this accident?	NO
Number of vehicles (including own vehicle) involved in the accident	2
Was any body injured in the Accident?	NO
Was any injured conveyed to hospital by ambulance?	NO
Was any other material or property damaged?	YES
I have been approached by unknown person(s) soliciting/offering accident claims assistance.	NO
Number of Passengers (Including Driver)	2
Passenger 1	NAME: : GUAN JIA HAO GENDER: : MALE

Details of Police Action

Was the accident reported to the police?	NO
If Yes, Please state which Police Station	
Was notice of intended Prosecution given?	NO
If Yes, against whom?	

Circumstances of Accident

REFER TO THE ATTACH STATEMENT RECORDED BY PEI WEN - PROGRESSIVE CAR CARE PTE LTD TEL 6741 5336

Attachment(s)

Are accident photos available for attachment?	YES
Was there any video captured by Car Camera?	YES
Remarks/ Reasons:	VIDEO WITH OWNER
Was there any audio recorded?	NO

DETAILS OF OTHER VEHICLE PROPERTY 1

Vehicle Registration Number	SKV7129X
Vehicle Make/Model/Colour	
Details Of Properties	
Vehicle Category	PRIVATE CAR
Name of Driver	
NRIC/Passport Number	
Contact Number	
Address	
Postcode	
Insurance Company Name	

Sketch Plan #2

SKETCH PLAN

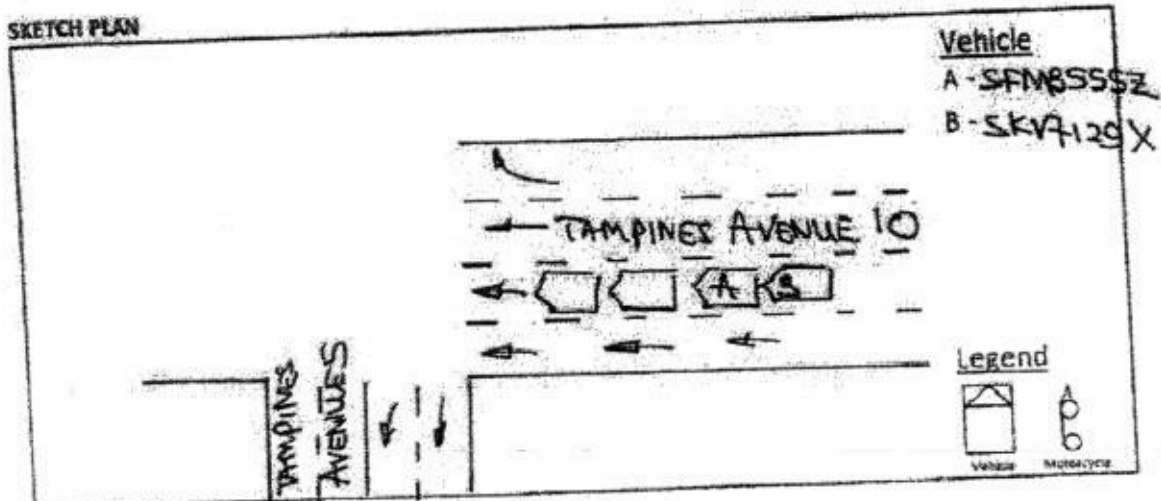

DESCRIBE CIRCUMSTANCES OF THE ACCIDENT

ON 08/03/2019 AT ABOUT 1200HRS, I WAS TRAVELLING ALONG TAMPINES AVENUE 10 TOWARDS BESOK. AT THAT MOMENT, I HAD STOPPED MY VEHICLE (REGN NO: SFM8555Z) AT THE TRAFFIC JUNCTION OF TAMPINES AVENUE 10 / AVENUE 5 BEHIND A FEW VEHICLES AS THE TRAFFIC LIGHTS WERE RED. MOMENTS LATER, WHILE THE LIGHTS WERE STILL RED, I SUDDENLY HEARD A LOUD BANG AND FELT MY VEHICLE JOLTED FORWARD. I IMMEDIATELY REALISED THAT THE VEHICLE BEHIND ME (REGN NO: SKVH29X) HAD COLLIDED INTO THE REAR PORTION OF MY STATIONARY VEHICLE (SFM8555Z). NEXT, I ALIGHTED FROM MY VEHICLE TO CHECK ON THE DAMAGES, TOOK PHOTOS AND EXCHANGED OUR PARTICULARS.

DECLARATION

I/We declare the foregoing particulars are true in every respect.
Please be advised that your insurer may have a fourteen (14) days clause whereby the claim against own policy must be made within the stipulated timeframe from the day of occurrence. Kindly check your policy for more details.

Policyholder's Signature
Date & Time:

Driver's Signature
(If driver is not the policyholder)
Date & Time: 09/03/19
0940HRS

Reporting Centre Personnel's Signature
Name: Permen
NRIC/FIN No.:

AUTOBAY PTE LTD

1 Kaki Bukit Ave 6, #02-11 AutoBay @ Kaki Bukit, Singapore 417883

Tel / Fax : 6636 5355

Vehicle number: SFM8555Z

Vehicle Made & Model: MITSUBISHI ATTRAGE

Qty	List Items	Amount \$
1	Rear bumper	10/ Torn 708.00
2	Rear bumper reflectors - L/R @ 68	NT 136.00 X
2	Rear bumper side retainers - L/R @ 55 28x2=56	3rd 110.00
6	Rear bumper clips @ 4.50	per 27.00
1	Rear boot lid	3rd/3rd 828.00
1	Rear boot logo	per 48.00
1	Rear boot emblem "ATTRAGE" 38	per 48.00
1	Rear boot emblem "MIVEC"	per 46.00
1	Rear boot inner lock	1st 206.00
1	Rear boot lock striker	17 42.00 X
1	Rear boot w/strip	1st 162.00
2	Rear boot hinges - L/R @ 68	17 136.00 X
1	Rear end panel 402	DD 483.00
1	Rear end panel air vent	17 68.00 X
1	Rear end panel air vent garnish	17 72.00 X
1	Rear end panel trim	1st 163.00
1	Rear exhaust silencer	17 576.00 X
2	Rear exhaust mountings @ 18	17 36.00 X
1	Rear floor panel top board	Torn 286.00
2	Rear fender inner trims - L/R @ 286	17 572.00 X
10	Rear fender inner trim clips @ 4.50	17 45.00 X
2	Rear fender inner shields - L/R @ 58	17 116.00 X
1	Rear smart keyless antenna	cm 132.00
1	Rear smart keyless buzzle	17 166.00 X
2	Rear taillamps - L/R @ 352 276x2=552	cm 704.00
Sub-total		5,916.00
Less 10%		591.60
Total List		5,324.40

Not Authorized
Hale
12/3/19 4/545000
Sdy.

p-3654
102
3288.6

Vehicle Make & Model: MITSUBISHI ATTRAGE

1 set	Rear	bumper lower spoiler
1 set	Rear	reverse sensor
1	Rear	reverse camera
1	Rear	boot top spoiler

depreget	1,500.00	850
shunt	280.00	200
11	450.00	X
11	680.00	X
Total Special Nett	2,910.00	1050

- To check rear electrical wiring
- To remove, refix rear interior trims to assist repair
- To remove, refix rear exhaust
- To remove, refix rear reverse camera/sensor
- To respray undercoating
- To respray painting and etc
- Panel beating, cut, weld remove & replacing above parts

	50.00	30
	120.00	80
an	120.00	x
	80.00	50
	100.00	60
	1,400.00	1100
	1,200.00	600
Total Labour	3,070.00	

1920

7-32886
S.N-1050
1000-1920

62586

ESTIMATE PARTS AND LABOUR GRAND TOTAL \$ 11,304.40



LKK Auto Consultants Pte Ltd

51 Ubi Ave 1 #01-25 Paya Ubi Industrial Park, Singapore 408933

TEL: 6256 3561 FAX: 6256 4315

Reg. No: 199607198R GST Reg. No. 19-9607198-R

Affiliated to Federation Internationale Des Experts En Automobile

LONPAC INSURANCE BHD

Ref : CS/LPC19004467/Usd3n2

300 BEACH ROAD
#17-04/07 THE CONCOURSESINGAPORE 199555

Date : 18-03-2019



Code : LPC2

1. Policy Particulars :- THIRD PARTY CLAIM

Insured Veh.	SKV 7129X	Veh. Inspected	SFM 8555Z
Policy No.		Coverage (\$)	0.00
Claim No.	18/19/19/VP05/021506	Excess (\$)	0.00
Assign From	ONG LI LI	Assign Date	11/03/2019

2. Vehicle Particulars & Condition

Make & Model	MITSUBISHI ATTRAGE (A)	c.c	1193
Engine No.	HIDDEN	Year of Reg.	2018
Chassis No.	MMBSTA13AJH002055	Colour	WHITE
Odometer	6070	Steering	IN ORDER
Brakes	IN ORDER	Modification	SPORTS RIM
General	GOOD		

3. Conditions of Tyres

	Size	Make	Balance
R/H Front Tyre	185/55 R15	BRIDGESTONE	8 mm
L/H Front Tyre	185/55 R15	BRIDGESTONE	8 mm
R/H Rear Tyre	185/55 R15	BRIDGESTONE	8 mm
L/H Rear Tyre	185/55 R15	BRIDGESTONE	8 mm

4. Description of Damages

THE VEHICLE SUSTAINED DAMAGES AT THE REAR PORTION. DAMAGES SEE DETAILS.
--

5. General Information

Accident Date	08/03/2019	Inspection Date	12/03/2019
Survey held at	AUTOBAY PTE LTD NO. 1 KAKI BUKIT AVE 6 #02-11 SINGAPORE 417883		

5a. Remarks

A)THE INSPECTION WAS CONDUCTED ON A"WITHOUT PREJUDICE" BASIS. B)IN ACCORDANCE TO YOUR INSTRUCTIONS, WE HAVE NOT AUTHORISED REPAIRS.
--

5b. Estimate Days of Repair

ESTIMATED NORMAL PERIOD FOR REPAIR:	5 Working Days
-------------------------------------	----------------



LKK Auto Consultants Pte Ltd

51 Ubi Ave 1 #01-25 Paya Ubi Industrial Park, Singapore 408933

TEL: 6256 3561 FAX: 6256 4315

Reg. No: 199607198R GST Reg. No. 19-9607198-R

Page No.:1 of 2

ADJUSTMENT ON REPAIR COST FOR VEHICLE NO. SFM 8555Z

Qty	Description of Parts	Condition	Estimate By Workshop (\$)	Our Adjusted (\$)
REPLACEMENT OF PARTS				
1	REAR BUMPER	DENTED / TORN	708.00	708.00
2	REAR BUMPER REFLECTORS-L/R @\$68.00	NOT FITTED	136.00	-
2	REAR BUMPER SIDE RETAINERS-L/R @\$55.00	BENT	110.00	56.00
6	REAR BUMPER CLIPS @\$4.50	NECESSARY	27.00	27.00
1	REAR BOOT LID	BENT / BUCKLED	828.00	828.00
1	REAR BOOT LOGO	NECESSARY	48.00	48.00
1	REAR BOOT EMBLEM "ATTRAGE"	NECESSARY	48.00	38.00
1	REAR BOOT EMBLEM "MIVEC"	NECESSARY	46.00	46.00
1	REAR BOOT INNER LOCK	TWISTED	206.00	206.00
1	REAR BOOT LOCK STRIKER	NOT NECESSARY	42.00	-
1	REAR BOOT W/STRIP	TWISTED	162.00	162.00
2	REAR BOOT HINGES-L/R @\$68.00	NOT NECESSARY	136.00	-
1	REAR END PANEL	DENTED	483.00	402.00
1	REAR END PANEL AIR VENT	NOT NECESSARY	68.00	-
1	REAR END PANEL AIR VENT GARNISH	NOT NECESSARY	72.00	-
1	REAR END PANEL TRIM	TWISTED	163.00	163.00
1	REAR EXHAUST SILENCER	NOT NECESSARY	576.00	-
2	REAR EXHAUST MOUNTINGS @\$18.00	NOT NECESSARY	36.00	-
1	REAR FLOOR PANEL TOP BOARD	TORN	286.00	286.00
2	REAR FENDER INNER TRIMS-L/R @\$286.00	NOT NECESSARY	572.00	-
10	REAR FENDER INNER TRIM CLIPS @\$4.50	NOT NECESSARY	45.00	-
2	REAR FENDER INNER SHIELDS-L/R @\$58.00	NOT NECESSARY	116.00	-
1	REAR SMART KEYLESS ANTENNA	CRACKED	132.00	132.00
1	REAR SMART KEYLESS BUZZLE	NOT NECESSARY	166.00	-
2	REAR TAILLAMPS-L/R @\$352.00	CRACKED	704.00	552.00
	LESS 10% DISCOUNT		-591.60	-365.40
			5,324.40	3,288.60
SPECIAL NETT ITEMS				
1	SET REAR BUMPER LOWER SPOILER (SN)	DEFORMED / WARPED	1,500.00	850.00
1	SET REAR REVERSE SENSOR (SN)	SHORTED	280.00	200.00

Report Ref No. CS/LPC19004467/Usd3n2



LKK Auto Consultants Pte Ltd

51 Ubi Ave 1 #01-25 Paya Ubi Industrial Park, Singapore 408933

TEL: 6256 3561 FAX: 6256 4315

Reg. No: 199607198R GST Reg. No. 19-9607198-R

Page No.:2 of 2

Qty	Description of Parts	Condition	Estimate By Workshop (\$)	Our Adjusted (\$)
1	REAR REVERSE CAMERA (SN)	NOT NECESSARY	450.00	-
1	REAR BOOT TOP SPOILER (SN)	NOT NECESSARY	680.00	-
			2,910.00	1,050.00
	LABOUR			
	TO CHECK REAR ELECTRICAL WIRING.		50.00	30.00
	TO REMOVE,REFIX REAR INTERIOR TRIMS TO ASSIST REPAIR.		120.00	80.00
	TO REMOVE,REFIX REAR EXHAUST.	NOT NECESSARY	120.00	-
	TO REMOVE,REFIX REAR REVERSE CAMERA/SENSOR.		80.00	50.00
	TO RESPRAY UNDERCOATING.		100.00	60.00
	TO RESPRAY PAINTING AND ETC.		1,400.00	1,100.00
	PANEL BEATING,CUT,WELD,REMOVE & REPLACING ABOVE PARTS.		1,200.00	600.00
			3,070.00	1,920.00
	GRAND TOTAL		11,304.40	6,258.60
	RECOMMENDED COST OF LUMP SUM REPAIRS (TO ITS PRE-ACCIDENT CONDITION)			5,000.00

Report Ref No. CS/LPC19004467/Usd3n2

CHUA KANG SENG

Licensed Appraiser

DISCLAIMER OF LIABILITY TO THIRD PARTIES:- This Report is made solely for the use and benefit of the Client named on the front page of this Report.

No liability of responsibility whatsoever, in contract or tort, is accepted to any third party who may rely on the Report wholly or in part. Any third party acting or relying on this Report, in whole or in part, does so at his or her own risk.