

7/10/2019

ASS. REC. BY:

REQ: CS/MSG 19004462/AGS d 307

Special Instruction:

SAIT/CP/VA

MEMPHIS

Adnan

ASSIGNMENT (Office)

From (Person):

Jasmine Lok

of

MSG

Date/Time: 11/3/2019 @ 4:16pm

Estimated Cost:

Bill to:

OD / (B) / WS / TP RES / OD RES / EVA / INV / MV / CS

To Inspect Vehicle No.

GBF 2513T

Insured:

SJC 9294A

at Workshop m/s:

Chew Motor

Tel:

67479241

of

11001 Bkt Ave G #01-43

Policy No:

80467616QMX

Claim No:

587142

Sum Insured:

Excess:

Make of Veh:

(Client's Record)

D.O.A.

11/3/2019

CA / REV / REP. / REV 24 HRS

Date/Time:

10:43am 12/3/19

Person Contacted:

Suleji

H.O.D. Endorsement:

Vehicle IN ☒ OUT

Date/Time

Action/Instruction

(✓)

Estimate

GBF 2513T - CS/MSG 18013175/d3xx

D.O.A - 25/05/2018

SJC 9294A - NA/ALG 15017901/h4

D.O.A - 21/10/2015

19/03/19

@ 16:51 p.m. revert policy estimate from repair to Jasmine Lok via memo.

14/05/19

@ 15:53pm checked with Leers (owner), vehicle has not sent in for repair.

ASS. REC. BY:

REF:

Adrian

ASSIGNMENT

Front: _____ Date: _____

Estimated Cost: _____

OD / TP / WS / TP RES / OD RES / EVA / INV / MV

To Inspect Vehicle No: _____

at Workshop m/s _____

of _____

Insured: _____

Policy No. _____

Claims No. _____

Sum Insured: _____ Excess: _____

(Client's Record)

Make of Veh: _____

(Policy Condition)

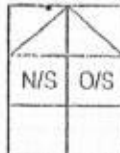
Remark: The veh had commenced its
repair at the time of inspection.

Bal. or Market Value: _____

IDAC Accident Rpt: _____ Consistent? : Yes or No

GIA / PR Seen: _____ Consistent? : Yes or No

Est. Repairs: _____ days Res.: Yes or No

Lum Sum: _____ % 3 Val.: Yes or No

CA / REV / REP. / 24 HRS

Vehicle: IN / OUT

Date: _____ Person Contacted: _____

Veh No: GBF2513T Yr Regn: 2016 / August.

Type: M.Car / M.Cycle / Bus / Van / Lorry / Taxi / Prime Mover /

Truck / Trailer or

Make: Toyota Dyna. C.C. 2982Colour Silver. A/C: Insured / Std / NI / NASp. Reading 96091 T/Radio: Insured / Std / NI / NA

Eng/No: _____

C/No: KDY2318024601.Gen. Cond: Good / Fair / Poor / BurntSteering: Inorder / Jammed / Leaked / Burnt orBrake: Inorder / Jammed / Leaked / Burnt orModi: Nil / S/Rim / STD A/Rim orTyre Size: F: 195/70 R15C Toyo.R: 145 R13 - 35.

BS / DUN / EXNOVA / GY / FS / LIZA / MIC / OHTSU / PIR / SUMI /

TOYO / YOKO or

Front

Rear

R/Bal. 06 mm R/Bal. 06 mmL/Bal. 06 mm L/Bal. 06 mmD.O.A. _____ D.O.I. 15/03/19.Survey held at NHTDes. of Damages: Frt / Rear / O/S / N/S / U/C / Rooftop or

The U/C / Chassis frame / Body Structure affected due to collision.

Date / Time Action / Instruction

23/04/19 TPMS/G
Submit HS \$ 800/- @ 2 days with Adrian
(\$ 8,175.00 Red - 91%)

MV:

PV:

Nett:

RECEIVED 17 MAY 2019

Resurvey no. of Trip - 0

Date/Time, File Pass to?

Date/Time, File Return to?

1) Typist

2)

3)

4)

5)

6)

Prel. Report: \$ 800/- HS

Final Report:

Part Prices Check:

IN

OUT

Survey Fee:

Date:

Basic & Add.

S + RS, SI

Photos

Others

TOTAL

19010160

[> Back to OneMotoring](#)**Enquire PARF/COE Rebate for Registered Vehicle****Vehicle Owner Particulars**

Owner ID Type: Business
Owner ID: 1867J

Vehicle Details

Vehicle No.: GBF2513T
Vehicle to be Exported: No
Intended Deregistration Date: 11 Mar 2019
Vehicle Make: TOYOTA
Vehicle Model: DYNA 3.0 MANUAL
Primary Colour: Blue
Manufacturing Year: 2016
Engine No.: 1KD2610320
Chassis No.: KDY2318024601
Maximum Power Output: -
Open Market Value: \$31,617.00
Original Registration Date: 11 Aug 2016
First Registration Date: 11 Aug 2016
Transfer Count: 0
Actual ARF Paid: \$1,581.00

Intended PARF Rebate Details

PARF Eligibility: No
PARF Eligibility Expiry Date: -
PARF Rebate Amount: \$0.00

Intended COE Rebate Details

COE Expiry Date: 10 Aug 2026
COE Category: C - Goods Vehicle & Bus
COE Period(Years): 10
PQP Paid: \$5,006.00
COE Rebate Amount: \$3,711.00
Total Rebate Amount: \$3,711.00

The information contained herein is correct as at 11 Mar 2019

OK

...CLAIM SUBFOLDER...(New Assignment)

CLAIM SUBFOLDER TRACKING

Case	Notified	Est Submitted	Adj Assigned	Adj Rpt	Adj Submitted	Ins Auth'd	Status
Main	11 Mar 2019		11 Mar 2019 16:16 Assign				New Assignment Cancel Case

Main	Reference	Claim Details	Documents	Show All
------	-----------	---------------	-----------	--------------------------

CLAIM SUBFOLDER DETAILS

[\[Created by insurer\]](#)

Insured:	TAY KOK LEONG, ID: NA		
Main Claimant:	MSV TRANSPORTATION		
Vehicle Reg. No.:	GBF2513T	Date of Loss:	11/03/2019 00:00 - :59 [31 Months From LTA Reg Date (Man Yr)]
Claim Type:	TP / 587142	Policy/Cover Note No.:	80467610QMX (Third Party Only) Coverage: 04/03/2019 - 03/03/2020
Vehicle Reg. No. (Insured):	SJC9294A	Policy No. (Claimant):	
		Excess:	
Repairer:	Chew Motor Pte Ltd (HQ) BLOCK 1 KAKI BUKIT AVE 6, #01-43, 417883 Kaki Bukit - Tel: 67479241		
Handling Insurer:	MSIG Insurance (Singapore) Pte. Ltd. (HQ) - Tel: +65 6827 7888 ... [Handled by Jasmine Lok Kheng Kwei - 6594 2550]		
Adjuster:	LKK Auto Consultants Pte Ltd (HQ) - Tel: 6256-3561 ... [Imm.Advice due 12/03/2019]		
Adj Asg. Remarks:	on WP, TP Pre-Repair Survey. TP selected LKK Auto Consultants to be SJE, please arrange. Insured non-reporting. Contact : Ms Sukyi @ 6747 9241		

ASSOCIATED MAIL RECEIVED

[View All](#) [Compose Case Mail](#)

There are no mail for this case.

ALL ASSOCIATED TASKS

[View All](#)
[Search Tasks](#)
[Create New Task](#)
[Complete](#)

Due Date	Priority	Type	Task Group	Subject	Handler	Assigned By	Completed On	Created On	Done?
No results.									

View Sent Message

This mail is associated with :

*GBF2513T (587142)
[SJC9294A]

TP
MSV TRANSPORTATION
Mar 11 2019 12:00AM
[TAY KOK LEONG]
Chew Motor Pte Ltd

[Resend](#) [View Recipients](#) [Print Message](#) [Delete Message](#) [Forward](#)

From LKK Auto Consultants Pte Ltd (LKK_HQ), sent on 19/03/2019 16:51 PM.
To jasmine_lok@sg.msig-asia.com
CC sur@lkkauto.com
Subject GBF2513T (587142) [SJC9294A] TP

Dear Jasmine,

Please be informed that we have inspected the vehicle GBF 2513T on 15/03/2019.

We are pending estimate from repairer.

Thank you.

Best Regards,

Shirley Hiew | Case Handler

LKK Auto Consultants Pte Ltd

Phone: 6256-3561 | email: Sur@lkkauto.com | fax: 6256-4315

Blk 51, Paya Ubi Industrial Park, Ubi Avenue 1, #02-25 | S(408933)

DOCUMENTS SUMMARY

There are no documents.

MSME19032616 / SME Motor Pte Ltd - Kaki Bukit
 ENTRY DATE & TIME 11/03/2019 16:04
 SUBMITTED BY: Chia Pei Ying

SINGAPORE ACCIDENT STATEMENT

IMPORTANT NOTICE

1. Please report correctly the details of the accident to speed up the claims process.
2. This Form must be completed by the Policyholder and/or the Authorised Driver.
3. Information provided must be as truthful and accurate as possible. Any wilful misrepresentation or withholding of material facts may allow insurance companies to repudiate policy liability.
4. The issue and acceptance of this Form by insurance companies is not an admission of policy liability on the part of the insurance companies.
5. Any false reporting may be referred to the Police for investigation.
6. This report will be forwarded by the insurers of the GIA Records Management Centre established by the General Insurance Association of Singapore (GIA) for archiving and that copies of this report will, for a fee, be made available upon application by interested parties.
7. By the lodgement of this report to the insurers, you hereby consent to the archiving of this report at the centre and to copies of the report being made available aforesaid.

ACCIDENT STATEMENT

Date Of Report	11/03/2019 16:04
Date Of Accident	11/03/2019 10:30
Exact Location Of Accident	KPE TUNNEL EXIT TWDS UPP PAYA LEBAR RD
Country/State of Loss	SINGAPORE

DETAILS OF OWN VEHICLE

Vehicle Registration Number	GBF2513T
Insured/Policyholder	
Name Of Registered Owner	MSV TRANSPORTATION
Co Reg No	53231867J
Email Address	NOEMAIL
Mobile Phone No	
Alternative Phone No	OFFICE-63640392

Vehicle Particulars

Manufacturer	TOYOTA
Model	DYNA
Exact Purpose for which vehicle was being used at time of accident	
Are you claiming under your own insurance policy for repair to your vehicle?	NO
If No, Please state action to be taken	THIRD PARTY
Vehicle Category	COMMERCIAL VEHICLE

Insurance Company

Name of Insurance Company	NTUC INCOME INSURANCE CO-OPERATIVE LTD
Type Of Coverage	COMPREHENSIVE
Fleet Policy	NO
Policy Number	5082627035-02
Cover Note Number	

Driver

Name of Driver	MANOJ S/O SANKAR
NRIC No	S7719786I
Date Of Birth	20/07/1977
Occupation	INDOOR
Date Of Driving Pass	14/01/2008
Driving Experience	11 YEARS AND 1 MONTH
Gender	MALE
Mobile Number	(LOCAL) +65-93824444
Fax Number	
Contact Number	
Email Address	NOEMAIL

Address BLK 625B WOODLANDS DRIVE 52 #02-31
 Postcode 732625
 Was driver an employee of the Insured's Company YES
 If No, Relationship of the Driver with the Insured
 Vehicle Registration Number of Driver's Own Vehicle -
 -
 -
 Insurance Company of Driver's Own Vehicle -
 -
 -

General Information of the Accident

Type Of Accident SIDE SWIPE
 Weather Conditions CLEAR
 Road Surface DRY

Other Information

Was any foreign vehicle involved in this accident? NO
 Number of vehicles (including own vehicle) involved in the accident 2
 Was any body injured in the Accident? NO
 Was any injured conveyed to hospital by ambulance? NO
 Was any other material or property damaged? YES
 I have been approached by unknown person(s) soliciting/offering accident claims assistance. NO
 Number of Passengers (Including Driver) 1

Details of Police Action

Was the accident reported to the police? NO
 If Yes, Please state which Police Station
 Was notice of intended Prosecution given? NO
 If Yes, against whom?

Circumstances of Accident

I WAS TRAVELLING STRAIGHT ALONG KPE TUNNEL TOWARDS UPP PAYA LEBAR RD. SUDDENLY, I SAW THAT VEHICLE B TRYING TO SQUEEZE INTO THE SINGLE LANE THAT I WAS TRAVELLING ON. THUS, I TRIED TO AVOID BY MOVING TOWARDS MY LEFT. AFTER WHICH, I FELT AN IMPACT. VEHICLE B HIT ONTO THE REAR RIGHT PORTION OF MY VEHICLE AND CAUSED DAMAGES.

Attachment(s)

Are accident photos available for attachment? YES
 Was there any video captured by Car Camera? NO
 Was there any audio recorded? NO

DETAILS OF OTHER VEHICLE PROPERTY 1

Vehicle Registration Number SJC9294A
 Vehicle Make/Model/Colour
 Details Of Properties VEHICLE B
 Vehicle Category PRIVATE CAR
 Name of Driver
 NRIC/Passport Number
 Contact Number
 Address
 Postcode
 Insurance Company Name
 Nature Of Damage
 No. Of Passenger (Including Driver)

SKETCH PLAN

IMPORTANT NOTICE

1. Please report correctly the details of the accident to speed up the claims process.
2. This Form must be completed by the Policyholder and/or the Authorised Driver.
3. Information provided must be as truthful and accurate as possible. Any wilful misrepresentation or withholding of material facts may allow insurance companies to repudiate policy liability.
4. The issue and acceptance of this Form by insurance companies is not an admission of policy liability on the part of the insurance companies.
5. Any false reporting may be referred to the Police for investigation.
6. The report will be forwarded by the insurers of the GIA Records Management Centre established by the General Insurance Association of Singapore (GIA) for archiving and that copies of this report will for a fee be made available upon application by interested parties.
7. By the lodgment of this report to the insurers, you hereby consent to the archiving of this report at the centre and to copies of the report being made available aforesaid.
8. **Consent under the Personal Data Protection Act (PDPA)**

I understand, acknowledge, agree and consent that:

- (a) My insurer, my workshop and the General Insurance Association of Singapore ("GIA") may/are permitted to collect, use, disclose and/or process my personal data/personal information set out in this [form] and any other personal information provided by me or possessed by my insurer (collectively the "Personal Information") and disclose and transfer such Personal Information to all insurer(s) who have insured vehicle(s) involved in this accident (all insurer(s) who have insured vehicle(s) involved in this accident shall be collectively referred to as the "Insurers"), the Insurers' lawyers/law firms, the Monetary Authority of Singapore and any relevant government agency/authority (such as the police), for the purpose(s) of:
 - (i) processing, handling and/or dealing with my claims including the settlement of the claims and any necessary investigations relating to the claims;
 - (ii) investigating the accident and/or my claims;
 - (iii) carrying out and/or dealing with my instructions or responding to any enquiries by me;
 - (iv) administering my claims (including the mailing of correspondence, statements, invoices, reports or notices to me, which could involve disclosure of certain personal data about me to bring about delivery of the same as well as on the external cover of envelopes/mail packages); and/or
 - (v) complying with applicable law in administering, processing, handling and/or dealing with my claims (collectively the "Purposes")
- (b) all insurer(s) who have insured vehicle(s) involved in this accident and the Insurers' lawyers/law firms, may/are permitted to collect, use, disclose and/or process my Personal Information for one or more of the above Purposes; and
- (c) my Personal Information may/can be disclosed by any of the Insurers and/or GIA to their third party service providers or agents (including their lawyers/law firms), which may be sited outside of Singapore, for one or more of the above Purposes.
- (d) my Personal Information will also be collected and used to compile claims history for the purpose of fraud detection, investigation and management in present and all future claims.
- (e) the information so collected under (d) above may be shared / disclosed:
 - (i) to all insurers and/or any other third parties that assist in evaluating, investigating, controlling or managing fraud, regulators, law enforcement and government agencies as reasonably required for the purposes stated, or
 - (ii) for complying with requirements under any regulations, laws or court orders.

MSV TRANSPORTATION

Reg. No: 33231867J

Policyholder's Signature
Date & Time:

Driver's Signature
(If driver is not the policyholder)
Date & Time:

Reporting Centre Personnel's Signature
Name:
NRIC/FIN No.:

SKETCH PLAN

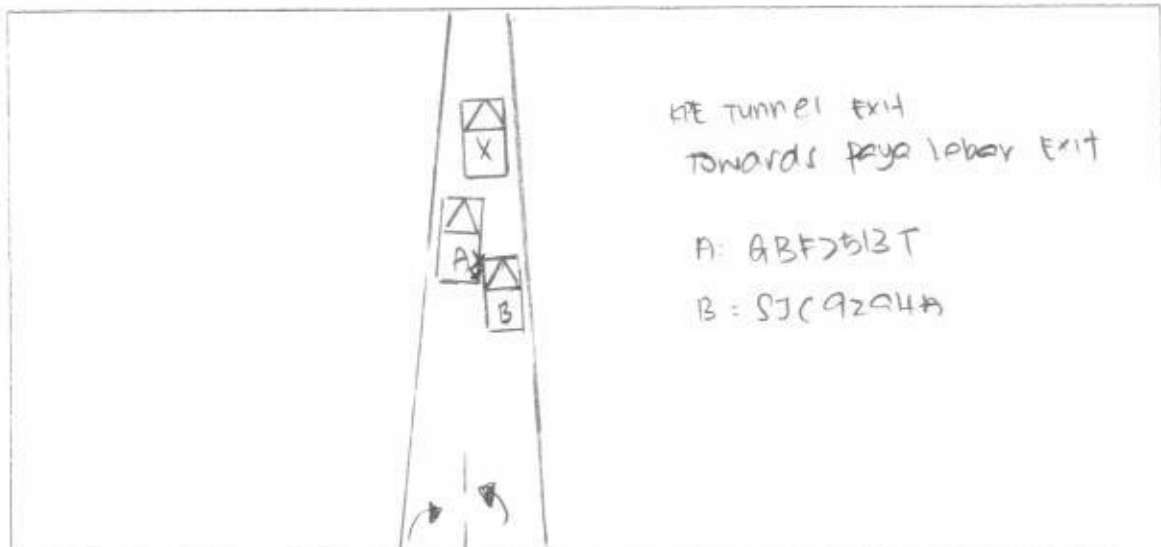

DESCRIBE CIRCUMSTANCES OF THE ACCIDENT

I was travelling straight along KFE Tunnel Exit towards Paya Lebar Exit. Suddenly, I saw that vehicle B trying to squeeze into the single lane that I was travelling on. Thus, I tried to avoid by moving towards my left. After which, I felt an impact. Vehicle B hit onto the rear right portion of my vehicle and caused damage.

DECLARATION

I/We declare the foregoing particulars are true in every respect.

MSV TRANSPORTATION
Reg. No: 53231867J

Policyholder's Signature
Date & Time:

Driver's Signature
(If driver is not the policyholder)
Date & Time:

Reporting Centre Personnel's Signature
Name:
NRIC/FIN No.:

MS16-Adrian.



CHEW MOTOR PTE. LTD.

1 Kaki Bukit Avenue 6, Blk A #01-11 Autobay@Kaki Bukit Singapore 417883

Tel: 6509 5545

Fax: 6509 5567

Website: www.chewmotor.com

Registration No.: 201718369R

12/03/2019

Blk 1 Kaki Bukit Ave 6

01-43

Singapore 417883

Shirley.

Accident date: 11/03/2019

Estimated repair cost for vehicle no: GBF2513T TOYOTA DYNA 3.0 M '16

CHASSIS: KDY2318024601

S/n	Qty	Items / Special Nett	U/price	Amount
1	1	Rear R/H Side Pillar Aluminium Cover <i>Bye</i>		\$350.00 <i>+</i>
2	1	Rear R/H Side Pillar Rubber Nozzle <i>new</i>		\$25.00 <i>+</i>
3	1	Rear R/H Aluminium Sliding Door (Rear) <i>Dented</i>		\$1,500.00 <i>700</i>
4	1	Rear R/H Aluminium Sliding Door (Front) <i>Bye</i>		\$1,500.00 <i>+</i>
5	1	Rear R/H Sliding Door Lower Member <i>new</i>		\$3,000.00 <i>+</i>
Subtotal:-				\$6,375.00

Labour charges

Panel beating

~~\$1,600.00~~ *300*

Spray painting

\$1,000.00 *+*

Subtotal:- \$2,600.00

Total:- \$8,975.00

LKK Auto Consultants hence notify the Repairer of the following:

- To resurvey before/after spray painting
- To display damaged part(s) during resurvey
- Parts prices are subject to confirmation
- Third party survey is on a "Without Prejudice" basis
- No illegal modification(s) is allowed
- Supplementary item(s) must be resurveyed and is subject to final approval from Insurance Company

Acknowledged by Repairer

Signature:

Date:

total: 1000

4/5 : 800.

02 Days

800

...CLAIM SUBFOLDER...(Pending for Survey Report)

CLAIM SUBFOLDER TRACKING							
Case	Notified	Est Submitted	Adj Assigned	Adj Rpt	Adj Submitted	Ins Auth'ed	Status
Main	11 Mar 2019		11 Mar 2019 16:16 Edit Adj Rpt	S\$800.00 Edit Estimates	S\$800.00 View Rpt		Pending for Survey Report Cancel Case

Main	Reference	Claim Details	Documents	Show All					
CLAIM SUBFOLDER DETAILS [Created by insurer]									
Insured: TAY KOK LEONG , ID: NA									
Main Claimant: MSV TRANSPORTATION									
Vehicle Reg. No.: GBF2513T		Date of Loss: 11/03/2019 00:00 - :59 [31 Months From LTA Reg Date (Man Yr)]							
Claim Type: TP / 587142		Policy/Cover Note No.: 80467610QMX (Third Party Only) Coverage: 04/03/2019 - 03/03/2020							
Vehicle Reg. No. (Insured): SJC9294A		Policy No. (Claimant):							
		Excess:							
Repairer: Chew Motor Pte Ltd (HQ) No 1 Kaki Bukit Ave 6, #01-11/41, Autobay@Kaki Bukit, 417883 Kaki Bukit - Tel: 67479241 / 65095545									
Handling Insurer: MSIG Insurance (Singapore) Pte. Ltd. (HQ) - Tel: +65 6827 7888 ... [Handled by Jasmine Lok Kheng Kwei - 6594 2550]									
Adjuster: LKK Auto Consultants Pte Ltd (HQ) - Tel: 6256-3561 ... [Handled by XING GUO QIANG] ... [Imm.Advice due 12/03/2019]									
Adj Asg. Remarks: on WP. TP Pre-Repair Survey. TP selected LKK Auto Consultants to be SJE, please arrange. Insured non-reporting. Contact : Ms Sukyl @ 6747 9241									
ASSOCIATED MAIL RECEIVED View All Compose Case Mail									
There are no mail for this case.									
ALL ASSOCIATED TASKS View All Search Tasks Create New Task Complete									
Due Date	Priority	Type	Task Group	Subject	Handler	Assigned By	Completed On	Created On	Done?
No results.									

Claim Documents

***GBF2513T (587142)**
[SJC9294A]
TP
MSV TRANSPORTATION
Mar 11 2019 12:00AM
[TAY KOK LEONG]
Chew Motor Pte Ltd

Upload Documents		Upload Photos		Compose New Letter		View <input type="button" value="View in Browser"/>	
Video						1 per page	<input checked="" type="checkbox"/>
No	Finalized On	MSIG Insurance (Singapore) Pte. Ltd. (HQ)			Thumbnail	Print	
1	03/04/19 15:13	Video - Accident			Load MP4		
Photos/Images						3 per page	<input checked="" type="checkbox"/>
No	Relabel/Reorder	LKK Auto Consultants Pte Ltd (HQ)			Thumbnail	Print	
1	23/04/19 09:47	General View			Load JPG	<input checked="" type="checkbox"/>	
2	23/04/19 09:47	General View			Load JPG	<input checked="" type="checkbox"/>	
3	23/04/19 09:47	General View			Load JPG	<input checked="" type="checkbox"/>	
4	23/04/19 09:47	General View			Load JPG	<input checked="" type="checkbox"/>	
5	23/04/19 09:47	General View			Load JPG	<input checked="" type="checkbox"/>	
6	23/04/19 09:47	General View			Load JPG	<input checked="" type="checkbox"/>	
7	23/04/19 09:47	General View			Load JPG	<input checked="" type="checkbox"/>	
8	23/04/19 09:47	General View			Load JPG	<input checked="" type="checkbox"/>	
9	23/04/19 09:47	General View			Load JPG	<input checked="" type="checkbox"/>	
10	23/04/19 09:47	General View			Load JPG	<input checked="" type="checkbox"/>	
11	23/04/19 09:47	General View			Load JPG	<input checked="" type="checkbox"/>	
12	23/04/19 09:47	General View			Load JPG	<input checked="" type="checkbox"/>	
13	23/04/19 09:47	General View			Load JPG	<input checked="" type="checkbox"/>	
14	23/04/19 09:47	General View			Load JPG	<input checked="" type="checkbox"/>	
15	23/04/19 09:47	General View			Load JPG	<input checked="" type="checkbox"/>	
Documentation						1 per page	<input checked="" type="checkbox"/>
No	Finalized On	MSIG Insurance (Singapore) Pte. Ltd. (HQ)			Thumbnail	Print	
1	11/03/19 14:51	TP PRI			Load PDF		
2	11/03/19 15:04	TP SELECTED LKK TO BE SJE			Load PDF		

Documents Checklist

DOCUMENTS CHECKLIST	<input type="button" value="Reset"/>	<input type="button" value="Save"/>	<input type="button" value="Print"/>
There are no document checklists configured.			
Our Checklist Remarks - LKK Auto Consultants Pte Ltd (HQ) <div style="border: 1px solid black; height: 40px; margin-top: 5px;"></div>			
Show Remarks To: <input type="checkbox"/> Handling Insurer <small>Note: Remarks are private unless you show it to other parties.</small>			

LKK Auto Consultants Pte Ltd (Co.Reg.No:199607198R)

51 Ubi Ave 1 #01-25, Paya Ubi Industrial Park
Singapore 408933

Tel: 6256-3561 Fax: 6844-8805 Email: sur@lkkauto.com; assignments@lkkauto.com

VEHICLE DAMAGE INSPECTION REPORT

Our File No: CS/MSG19004462/AGSD3E2

Date: 28/05/2019

REFERENCE

Handling Insurer: MSIG Insurance (Singapore) Pte. Ltd.

Policy No: 80467610QMX

Claimant Vehicle No : GBF2513T

Insured Vehicle No : SJC9294A

Date of Loss: 11/03/2019

Nature of Claim: TP

Claim No: 587142

DESCRIPTION & IDENTIFICATION OF VEHICLE

Reg No: GBF2513T

Make & Model: TOYOTA DYNA 100, 3.0 D (M)

Engine No: 1KD2610320

Reg. Date: 11/08/2016 (Man. Year: 2016)

Chassis No: KDY2318024601

Colour: Silver

Odometer: 96091 km

Engine Capacity: 2982 cc

Market Value/New Car Price: N/A

Sum Insured (S\$): Market Value/New Car Price

CONDITION OF VEHICLE AT THE TIME OF SURVEY

General Condition: Steering (Serviceable):

Yes Footbrake (Serviceable): Yes

Handbrake (Serviceable): Yes Engine Modification:

No Pre-accident Condition:

CONDITION OF TYRES

Front Tyre Size: 195/70 R15C

Rear Tyre Size: 145 R13

Front Left Side: Toyo 6 mm

Rear Left Side: Bridgestone 6 mm

Front Right Side: Toyo 6 mm

Rear Right Side: Bridgestone 6 mm

The above values represent the remaining tyre treads depth

COST OF CLAIMS	Repairer's	Adjuster's	Difference	Diff %
Parts	6,375.00	700.00	5,675.00	89.02
Miscellaneous Items	0.00	0.00	0.00	
Labour	2,600.00	300.00	2,300.00	88.46
Paintwork Labour	0.00	0.00	0.00	
Towing	0.00	0.00	0.00	
Calculated Gross Total (S\$)	8,975.00	1,000.00	7,975.00	88.86
Approved Total (Overridden) (S\$)		800.00		
(S\$)	8,975.00	800.00	8,175.00	91.09
+ GST 7.00/7.00% (S\$)	628.25	56.00	572.25	91.09
Nett Amount (S\$)	9,603.25	856.00	8,747.25	91.09

INSPECTION

Date of Assignment: 11/03/2019

Date Inspected: 15/03/2019 Inspected At:

1 KAKI BUKIT AVE 6 # 01-43

Repairer : Chew Motor Pte Ltd (HQ)

Estimated Period of Repair: 2.0 days

Adjuster: XING GUO QIANG

Manager: Hiew May Fung

NOTE: This report represents our findings at the time and place of inspection stated herein. Such inspection has been carried out to the best of our knowledge and ability but any other liability under any other circumstances is hereby expressly excluded.

REPAIR DETAILS

Reference

Part Source:	(Last Synchronised: 28 May 2019)	
Parts:	N/A	TOYOTA DYNA 100 3.0 D (M) (Model not available in database)
Labour:	Repairer's	(Price-denominated Standard List)
Print Code:	(Unsubmitted, no print-code for GBF2513T)	
Validity:	These estimates are valid only if they contain the print code (above) on all estimate pages, running page numbers with the END OF ESTIMATES marker on the last estimate page	
Further Info:	Items/values not in reference catalogue are prefixed with an asterisk *.	

Recommended Parts

No.	Qty	Part No.	Particulars	Condition	Repairer's	Amount
1	1		*REAR R/H SIDE PILLAR ALUMINIUM COVER	Repair	350.00 FS	*- FS
2	1		*REAR R/H SIDE PILLAR RUBBER NOZZLE	Not Necessary	25.00 FS	*- FS
3	1		*REAR R/H ALUMINIUM SLIDING DOOR (REAR)	Dented	1,500.00 FS	*700.00 FS
4	1		*REAR R/H ALUMINIUM SLIDING DOOR (FRONT)	Repair	1,500.00 FS	*- FS
5	1		*REAR R/H SLIDING DOOR LOWER MEMBER	Not Necessary	3,000.00 FS	*- FS
Total Parts (S\$)					6,375.00	700.00

F=Franchise part. S=SpcNett.

Report was unsubmitted during this print-out.

Recommended Miscellaneous Items

There are no new miscellaneous items selected.

Recommended Labour

No	Particulars	Lab.Type	Repairer's	Amount
<u>Labour Items</u>				
1	PANEL BEATING	New	1,600.00	300.00
2	SPRAY PAINTING	New	1,000.00	0.00
Gross Labour Cost (\$\$)			2,600.00	300.00

Report was unsubmitted during this print-out.

< END OF ESTIMATES >