

ASS. REC. BY:

REF: CS/FWD 19004436/Upd3<sup>52</sup>

Special Instruction:

Surveyor

Mainmen

ASSIGNMENT (Office)

From (Person):

Josey Loh

of

PWP

Date/Time: 14/3/19 @ 11.40am

Estimated Cost:

Bill to:

OD / TP / WS / TP RES / OD RES / EVA / INV / MV / CS

To Inspect Vehicle No:

SFY 8866M

Insured:

at Workshop n/s

Kern Pook Sin

Tel: 67479560

of

61 Deth Lane 12

Policy No:

PNPV 2017-00003881-01

Claim No:

1201900006306

Sum Insured:

Excess:

\$1,000.00

Make of Veh:

D.O.A.

6/3/19

(Client's Record)

CA / REV / REP. / REV 24 HRS

H.O.D. Endorsement:

Date/Time:

12.32pm 14/3/19

Person Contacted:

Mergend

Vehicle IN/OUT

Date/Time

Action/Instruction (✓) Estimate

SFY 8866M - CS / FWD 19004436/d3

D.O.A - 06/03/2019

18/3/19 @

3.51pm revert to Josey Loh via Mainmen.

19/3/19 @

5.13pm Josey Loh informed C/A by email.

19/3/19 @

5.27pm informed another C/A by email.

06/5/19 @

2.12pm 2nd revert to Josey Loh via Mainmen. (Supplementary).

08/5/19 @

8.44am Josey Loh informed C/A at 85872 via Mainmen.

(08/11/13) wef

ASS. REC. BY: Marcus

REF:

## ASSIGNMENT

From: Date:

Estimated Cost:

OD / TP / WS / TP RES / OD RES / EVA / INV / MV

To Inspect Vehicle No:

at Workshop m/s

of

Insured:

Policy No.

Claims No.

Sum Insured:

Excess:

(Client's Record)

Make of Veh:

(Policy Condition)

Remark: The veh had commenced its repair at the time of inspection.

Bal. or Market Value:

IDAC Accident Rpt:

Consistent? : Yes or No

GIA / PR Seen:

Consistent? : Yes or No

Est. Repairs:

4 days

Res.: Yes or No

Lum Sum:

1.31 %

3 Val.: Yes or No

CA / REV / REP. / 24 HRS

LTA 70908

Vehicle: IN / OUT

Date:

Person Contacted:

Veh No:

SFY 8866M

Yr Regn:

12 13

Type: M.Car / M.Cycle / Bus / Van / Lorry / Taxi / Prime Mover /

Truck / Trailer or

CAI

Make:

Mazda B2200

c.c.

1991

Colour:

Brown

A/C: Insured / Std / NI / NA

Sp. Reading

12/228

T/Radio: Insured / Std / NI / NA

Eng/No:

C/No:

WDD2120342A817279

Gen. Cond: Good / Fair / Poor / Burnt

Steering: Inorder / Jammed / Leaked / Burnt or

Brake: Inorder / Jammed / Leaked / Burnt or

Modi: Nil / S/Rim / STD A/Rim or

Tyre Size:

F:

245/45ZR17

R:

BS / DUN / EXNOVA / GY / FS / LIZA / MIC / OHTSU / PIR / SUMI /

TOYO / YOKO or

Front

Rear

R/Bal.

6

mm

R/Bal.

6

mm

L/Bal.

6

mm

L/Bal.

6

mm

D.O.A.

6/3/19

D.O.I.

15/3/19

Survey held at

Des. of Damages: Frt / Rear / O/S / N/S / U/C / Rooftop or

The U/C / Chassis frame / Body Structure affected due to collision.

Date / Time Action / Instruction

Hys. 9th Dec 14 next 17092

6/5/19 Confirmed final fig to 5972 with Alice. (Per \$1402, 23%)

RECEIVED 9 MAY 2019

Date/Time, File Pass to?

☐

Preli. Report

1) 04/5/19

☐

Final Report

Date/Time, File Return to?

2)

Days Of Repair:

4

Resurvey No. of Trip:

1

Add Fee:

☐

Site Insp (\$

) \$ + RS. \$

☐

Interview (\$

) Photos

☐

Tech. Invs (\$

) Others

☐

Weekend (\$

)

Report Format:

MER-00

Lump Sum / I.B.I. (\$

5972

TOTAL

200
50
80 + 30 + 30
10

## ...CLAIM SUBFOLDER...(New Assignment)

### CLAIM SUBFOLDER TRACKING

Case	Notified	Est Submitted	Adj Assigned	Adj Rpt	Adj Submitted	Ins Auth'd	Status
Main	11 Mar 2019 Sendback Est	11 Mar 2019 14:14 S\$20,523.00	11 Mar 2019 15:39 Assign				<b>New Assignment</b> Cancel Case

[Main](#)
[Reference](#)
[Claim Details](#)
[Documents](#)
[Show All](#)

### CLAIM SUBFOLDER DETAILS

Insured:	LOW TIAN SIONG, ID: S7709135A, Tel: +6596883988, Email: GAVINLOWTS@HOTMAIL.COM		
Vehicle Reg. No.:	SFY8866M	Date of Loss:	06/03/2019 18:00 - :59 [62 Months and 7 Days From LTA Reg Date (Man Yr)]
Claim Type:	OD / 1201900006306	Policy/Cover Note No.:	PNPV2017-00003881-01 (Comprehensive)
		Excess:	S\$1,000.00
Repairer:	Ah Lim Motor Company (AMK) 10 Ang Mo Kio Industrial Park 2A, #01-09 AMK Autopoint, 568047 Ang Mo Kio - Tel: 6483 1244		
Handling Insurer:	FWD Singapore Pte. Ltd. (HQ) - Tel: 6727 5700 ... [Handled by Josey Loh]		
Adjuster:	LKK Auto Consultants Pte Ltd (HQ) - Tel: 6256-3561 ... [Final Rpt due 20/03/2019]		
Driver/Custodian:	LOW TIAN SIONG (41 / Male), NRIC: S7709135A, Tel: +6596883988 Email: GAVINLOWTS@HOTMAIL.COM		

### ASSOCIATED MAIL RECEIVED

[View All](#) [Compose Case Mail](#)

There are no mail for this case.

### ALL ASSOCIATED TASKS

[View All](#) [Search Tasks](#) [Create New Task](#) [Complete](#)

Due Date	Priority	Type	Task Group	Subject	Handler	Assigned By	Completed On	Created On	Done?
No results.									

## Claim Audit

AUDIT TRAIL				
No.	On	Audit	Remarks	By
1	15 Mar 2019 17:14	Clim Veh Model Changed	(205852) MERCEDES-BENZ E200 2.0 (A).	[R] MT Tan
2	15 Mar 2019 17:14	Clim Created	Reg No: SFY8866M. Policy No: PNPV2017-00003881-01, Acct Date: 2019/03/08, Claim Type: OD, Insurer: FWD Singapore Pte. Ltd. (HQ). Workshop: Kan Fook Sing Motor Workshop (Defu)	[R] MT Tan
3	15 Mar 2019 17:19	Clim Submitted	7217.00.	[R] MT Tan
4	15 Mar 2019 17:23	Clim Registration Modified	Excess: -> 1000.00.	[I] Josey Loh
5	15 Mar 2019 17:23	Adj Co Assigned	LKK Auto Consultants Pte Ltd (HQ); RR Region: FWD - Ext Auto Adj Assignment. Suggested Adj. : LKK Auto Consultants Pte Ltd.	[I] Josey Loh
6	15 Mar 2019 17:23	Adj Next Rpt Changed	Next Rpt:Final Rpt.Due Date:2019/03/26	[I] Josey Loh
7	15 Mar 2019 17:23	Adj Mandate Set	Approved:0.00.Reinsp:Adj decides.	[I] Josey Loh
8	15 Mar 2019 17:24	Clim Registration Modified	Acct Date:2019/03/08->2019/03/06.	[I] Josey Loh
9	15 Mar 2019 17:25	Assignment 1st Accessed		[A] SHIAU CHAN
10	15 Mar 2019 17:29	Adj Next Rpt Changed	Next Rpt:Final Rpt.Due Date:2019/03/26. Mandate Remarks: Hi! Please re-seek mandate on check items after being verified	[I] Josey Loh
11	15 Mar 2019 17:29	Adj Mandate Set	Approved:4738.50:Hi! Please re-seek mandate on check items after being verified	[I] Josey Loh
12	15 Mar 2019 17:30	Adj Adjuster Assigned	[None] -> MARCUS CHUA	[A] SHIAU CHAN
13	21 Mar 2019 10:03	Clim Supp Created (S:804231)		[R] MT Tan
14	06 May 2019 12:30	Clim Submitted (S:804231)	1157.00.	[R] Alice Chau
15	06 May 2019 12:30	Adj Co Assigned (S:804231)	LKK Auto Consultants Pte Ltd (HQ):	[R] Merimen Administrator
16	06 May 2019 14:02	Supp Combined (S:804231)		[A] SHIAU CHAN
17	06 May 2019 14:07	Adj Rpt Initiated		[A] SHIAU CHAN
18	06 May 2019 14:11	Adj Im. Advice Submitted	Next Rpt:Final Rpt.Due Date:2019/03/26	[A] SHIAU CHAN
19	06 May 2019 14:11	Adj Mandate Request	Cur.Reg:5972.00:DAMAGES CONSISTENT. REPAIR COST ECONOMICAL. KINDLY APPROVE ON SUPPLEMENTARY & CHECK ITEMS.	[A] SHIAU CHAN
20	08 May 2019 08:44	Adj Mandate Set	Approved:5972.00.	[I] Josey Loh

Date From



Date To



Audit Type None

Go

### ACTIVITY

No record

### Merimen Billing for this case - Transaction History

Bill Ref No	Bill Date	Acc Type	Acc Name	Co Name (Branch)	Ref 1	Ref 2	Amount
2087113	15/03/2019 17:14	Motor	Kan Fook Sing Motor Workshop	Kan Fook Sing Motor Workshop (Defu)	SFY8866M		xx.xx
2136530	06/05/2019 14:07	Motor	LKK Auto Consultants Pte Ltd	LKK Auto Consultants Pte Ltd (HQ)	SFY8866M		10.70

Note: This document has not been finalised.

**LKK Auto Consultants Pte Ltd** (Co.Reg.No:199607198R)

51 Ubi Ave 1 #01-25, Paya Ubi Industrial Park

Singapore 408933

Tel: 6256-3561 Fax: 6844-8805 Email: sur@lkkauto.com; assignments@lkkauto.com

To: FWD Singapore Pte. Ltd.  
6 Temasek Boulevard  
#18-01 Suntec Tower 4  
Singapore 038986

From: LKK Auto Consultants Pte Ltd  
51 Ubi Ave 1 #01-25  
Paya Ubi Industrial Park  
Singapore 408933

Attn: Josey Loh

Date: 06 May 2019

**Preliminary Advice**

Vehicle No	: SFY8866M	Accident Date	: 06/03/2019
Make	: MERCEDES-BENZ E200	Policy No.	: PNPV2017-00003881-01
Assignment Date	: 15/03/2019	Excess	: S\$1,000.00
Date of Inspection	: 15/03/2019	Est. Duration of Repair	: 4.00
Inspection At	: KAN FOOK SING MOTOR WORKSHOP (DEFU) NO. 61 DEFU LANE 12 SINGAPORE 539147		

**Point of Impact / General Description of Damages**

The vehicle sustained impact / damages front portion and parts claimed are consistent to the accident.

Repairer's Estimate (Gross)	:S\$	8,374.00	(ESTIMATE \$7,217.00 + SUPPLEMENTARY \$1,157.00)
Revised Amount	:S\$	5,972.00	(INCLUSIVE OF SUPPLEMENTARY & CHECK ITEMS)
Check Items (Estimated)	:S\$	0.00	
Total	:S\$	5,972.00	
Lump Sum Repair	:S\$		

**Total Loss Consideration**

New for Old Value	:S\$	
Pre-Accident Value	:S\$	88,000.00
COE / PARF Rebate	:S\$	70,908.00
Salvage Value	:S\$	
Margin for Repair	:S\$	17,092.00

**Remarks**

- ( X ) The vehicle is repairable at our adjusted amount. We have also confirmed excess and policy coverage. Kindly let us have your authorisation.
- ( ) The vehicle is uneconomical to be repaired, you are advised to invite tender for the wreck.
- ( X ) Other comments : KINDLY APPROVE SUPPLEMENTARY & CHECK ITEMS.

## Shiau Chan (LKKAUTO)

---

**From:** Shiau Chan (LKKAUTO)  
**Sent:** Friday, 15 March 2019 5:27 PM  
**To:** mttan@kanfs.net  
**Cc:** SUR  
**Subject:** FWD OD VEHICLE SFY 8866M (DOA: 06/03/2019)

Dear Mr Tan,

As instructed by our client , please proceed to repair the insured vehicle **SFY 8866M (Excess \$1,000/-)**.

If there are any check items or supplementary items please inform our office's Assignment Team at Tel: 6741 8434 to arrange our surveyor for inspection.

All supplementary items and unconfirm items are subjected to further approval from insurance company before completion of the repair.

\*Our client reserve their right **not to pay** if there is no valid approval obtained before repair.

Best Regards,

**Shiau Chan (Ms)** | Case Handler

**LKK Auto Consultants Pte Ltd**

Phone: 6256-3561 | email: [siewsc@lkkauto.com](mailto:siewsc@lkkauto.com) | fax: 6256-4315

Blk 51, Paya Ubi Industrial Park, Ubi Avenue 1, #02-25 | S(408933)

**Shiau Chan (LKKAUTO)**

---

**From:** Admin-D (LKKAUTO)  
**Sent:** Friday, 15 March 2019 5:17 PM  
**To:** josey.loh@fwd.com; assignments  
**Cc:** motorclaims.sg@fwd.com; SUR  
**Subject:** RE: SFY8866M - OD survey (Our Ref: PNPV2017-00003881-01)

Dear Josey,

Noted with thanks.

G.Nivitha | Admin

**LKK Auto Consultants Pte Ltd**

Phone: 6841-1972 | email: [assignments@lkkauto.com](mailto:assignments@lkkauto.com) | fax: 6256-4315

Blk 51, Paya Ubi Industrial Park, Ubi Avenue 1, #02-25 | S(408933)

---

**From:** josey.loh@fwd.com [mailto:josey.loh@fwd.com]  
**Sent:** Friday, 15 March 2019 5:13 PM  
**To:** admin-d@lkkauto.com; assignments@lkkauto.com  
**Cc:** motorclaims.sg@fwd.com; sur@lkkauto.com  
**Subject:** RE: SFY8866M - OD survey (Our Ref: PNPV2017-00003881-01)

Hi Nivitha,

I am unable to change the repairer name.

We have cancelled the case in Merimen and have request KFS to create the case in Merimen.

Meanwhile, please proceed to authorize repair at \$4,738.50.

Thank you.

Regards,  
Josey

---

**From:** Admin-D (LKKAUTO) [mailto:admin-d@lkkauto.com]  
**Sent:** Friday, 15 March, 2019 3:42 PM  
**To:** Josey Loh Kah Wai - SGUser; assignments  
**Cc:** Motor Claims SG - SG Common; SUR  
**Subject:** RE: SFY8866M - OD survey (Our Ref: PNPV2017-00003881-01)

Dear Josey,

Kindly assist to amend the repairer name in merimen.

G.Nivitha | Admin

Note: This document has not been finalised.

# LKK Auto Consultants Pte Ltd (Co.Reg.No:199607198R)

51 Ubi Ave 1 #01-25, Paya Ubi Industrial Park

Singapore 408933

Tel: 6256-3561 Fax: 6844-8805 Email: sur@lkkauto.com; assignments@lkkauto.com

To: FWD Singapore Pte. Ltd.  
6 Temasek Boulevard  
#18-01 Suntec Tower 4  
Singapore 038986

From: LKK Auto Consultants Pte Ltd  
51 Ubi Ave 1 #01-25  
Paya Ubi Industrial Park  
Singapore 408933

Attn: Josey Loh

Date: 15 Mar 2019

## Preliminary Advice

Vehicle No	: SFY8866M	Accident Date	: 06/03/2019
Make	: MERCEDES-BENZ E200	Policy No.	: PNPV2017-00003881-01
Assignment Date	: 11/03/2019	Excess	: S\$1,000.00
Date of Inspection	: 15/03/2019	Est. Duration of Repair	: 4.00
Inspection At	: KAN FOOK SING MOTOR WORKSHOP 61 DEFU LANE 12 SINGAPORE 539147		

## Point of Impact / General Description of Damages

The vehicle sustained impact / damages front portion and parts claimed are consistent to the accident.

Repairer's Estimate (Gross)	:S\$	7,217.00
Revised Amount	:S\$	2,920.00
Check Items (Estimated)	:S\$	3,637.00
Total	:S\$	6,557.00
Lump Sum Repair	:S\$	

## **Total Loss Consideration**

New for Old Value	:S\$	
Pre-Accident Value	:S\$	88,000.00
COE / PARF Rebate	:S\$	70,908.00
Salvage Value	:S\$	
Margin for Repair	:S\$	17,092.00

## Remarks

- ( X ) The vehicle is repairable at our adjusted amount. We have also confirmed excess and policy coverage. Kindly let us have your authorisation.
- ( ) The vehicle is uneconomical to be repaired, you are advised to invite tender for the wreck.
- ( X ) Other comments : PLEASE NOTE THAT THE WORKSHOP ALREADY CHANGE TO KAN FOOK SING INSTAED OF AH LIM MOTOR.



**SINGAPORE ACCIDENT STATEMENT**

**IMPORTANT NOTICE**

1. Please report correctly the details of the accident to speed up the claims process.
2. This Form must be completed by the Policyholder and/or the Authorised Driver.
3. Information provided must be as truthful and accurate as possible. Any wilful misrepresentation or withholding of material facts may allow insurance companies to repudiate policy liability.
4. The issue and acceptance of this Form by insurance companies is not an admission of policy liability on the part of the insurance companies.
5. Any false reporting may be referred to the Police for investigation.
6. This report will be forwarded by the insurers of the GIA Records Management Centre established by the General Insurance Association of Singapore (GIA) for archiving and that copies of this report will, for a fee, be made available upon application by interested parties.
7. By the lodgement of this report to the insurers, you hereby consent to the archiving of this report at the centre and to copies of the report being made available aforesaid.

**ACCIDENT STATEMENT**

Date Of Report	08/03/2019 15:22
Date Of Accident	06/03/2019 18:30
Exact Location Of Accident	EUNOS LINK
Country/State of Loss	SINGAPORE

**DETAILS OF OWN VEHICLE**

Vehicle Registration Number	SFY8866M
<b>Insured/Policyholder</b>	
Name Of Registered Owner	LOW TIAN SIONG
NRIC No	S7709135A
Email Address	GAVINLOWTS@HOTMAIL.COM
Mobile Phone No	(LOCAL) +65-96883988
Alternative Phone No	OTHERS-96883988

**Vehicle Particulars**

Manufacturer	MERCEDES-BENZ
Model	E200-2.0 SEDAN (R17) (A)
Exact Purpose for which vehicle was being used at time of accident	PRIVATE USE
Are you claiming under your own insurance policy for repair to your vehicle?	YES

If No, Please state action to be taken

Vehicle Category	PRIVATE CAR
------------------	-------------

**Insurance Company**

Name of Insurance Company	FWD SINGAPORE PTE. LTD.
Type Of Coverage	COMPREHENSIVE
Fleet Policy	YES
Policy Number	PNPV2017-00003881-01
Cover Note Number	09/05/2018 - 26/06/2019

**Driver**

Name of Driver	LOW TIAN SIONG
NRIC No	S7709135A
Date Of Birth	06/04/1977
Occupation	INDOOR
Date Of Driving Pass	25/10/1995
Driving Experience	23 YEARS AND 4 MONTHS
Gender	MALE
Mobile Number	(LOCAL) +65-96883988
Fax Number	
Contact Number	OTHERS-96883988
EMail Address	GAVINLOWTS@HOTMAIL.COM

Address	106G AH SOO WALK
Postcode	536733
Was driver an employee of the Insured's Company	NO
If No, Relationship of the Driver with the Insured	OWNER
Vehicle Registration Number of Driver's Own Vehicle	-
	-
Insurance Company of Driver's Own Vehicle	-
	-
	-

#### General Information of the Accident

Type Of Accident	COLLISION - HEAD TO REAR
Weather Conditions	CLEAR
Road Surface	DRY

#### Other Information

Was any foreign vehicle involved in this accident?	NO
Number of vehicles (including own vehicle) involved in the accident	2
Was any body injured in the Accident?	NO
Was any injured conveyed to hospital by ambulance?	NO
Was any other material or property damaged?	YES
I have been approached by unknown person(s) soliciting/offering accident claims assistance.	NO
Number of Passengers (Including Driver)	1

#### Details of Police Action

Was the accident reported to the police?	NO
If Yes, Please state which Police Station	
Was notice of intended Prosecution given?	NO
If Yes, against whom?	

#### Circumstances of Accident

REFER TO THE SKETCH PLAN BY DRIVER

#### Attachment(s)

Are accident photos available for attachment?	YES
Was there any video captured by Car Camera?	NO
Was there any audio recorded?	NO

#### DETAILS OF OTHER VEHICLE PROPERTY 1

Vehicle Registration Number	SKC8653S
Vehicle Make/Model/Colour	
Details Of Properties	
Vehicle Category	PRIVATE CAR
Name of Driver	PHUA YUNBIN JOANNE
NRIC/Passport Number	S8220574H
Contact Number	
Address	
Postcode	
Insurance Company Name	
Nature Of Damage	
No. Of Passenger (Including Driver)	

## Sketch Plan Pg. 1

### SKETCH PLAN

#### IMPORTANT NOTICE

1. Please report correctly the details of the accident to speed up the claims process.
2. This Form must be completed by the Policyholder and/or the Authorised Driver.
3. Information provided must be as truthful and accurate as possible. Any wilful misrepresentation or withholding of material facts may allow insurance companies to repudiate policy liability.
4. The issue and acceptance of this Form by Insurance companies is not an admission of policy liability on the part of the insurance companies.
5. Any false reporting may be referred to the Police for investigation.
6. The report will be forwarded by the insurers of the GIA Records Management Centre established by the General Insurance Association of Singapore (GIA) for archiving and that copies of this report will for a fee be made available upon application by interested parties.
7. By the lodgment of this report to the insurers, you hereby consent to the archiving of this report at the centre and to copies of the report being made available aforesaid.
8. **Consent under the Personal Data Protection Act (PDPA)**

I understand, acknowledge, agree and consent that:

- (a) My insurer, my workshop and the General Insurance Association of Singapore ("GIA") may/are permitted to collect, use, disclose and/or process my personal data/personal information set out in this [form] and any other personal information provided by me or possessed by my insurer (collectively the "Personal Information") and disclose and transfer such Personal Information to all insurer(s) who have insured vehicle(s) involved in this accident (all insurer(s) who have insured vehicle(s) involved in this accident shall be collectively referred to as the "Insurers"), the Insurers' lawyers/law firms, the Monetary Authority of Singapore and any relevant government agency/authority (such as the police), for the purpose(s) of:
  - (i) processing, handling and/or dealing with my claims including the settlement of the claims and any necessary investigations relating to the claims;
  - (ii) investigating the accident and/or my claims;
  - (iii) carrying out and/or dealing with my instructions or responding to any enquiries by me;
  - (iv) administering my claims (including the mailing of correspondence, statements, invoices, reports or notices to me, which could involve disclosure of certain personal data about me to bring about delivery of the same as well as on the external cover of envelopes/mail packages); and/or
  - (v) complying with applicable law in administering, processing, handling and/or dealing with my claims. (collectively the "Purposes")
- (b) all insurer(s) who have insured vehicle(s) involved in this accident and the Insurers' lawyers/law firms, may/are permitted to collect, use, disclose and/or process my Personal Information for one or more of the above Purposes; and
- (c) my Personal Information may/can be disclosed by any of the Insurers and/or GIA to their third party service providers or agents (including their lawyers/law firms), which may be sited outside of Singapore, for one or more of the above Purposes.
- (d) my Personal Information will also be collected and used to compile claims history for the purpose of fraud detection, investigation and management in present and all future claims.
- (e) the information so collected under (d) above may be shared / disclosed:
  - (i) to all insurers and/or any other third parties that assist in evaluating, investigating, controlling or managing fraud, regulators, law enforcement and government agencies as reasonably required for the purposes stated, or
  - (ii) for complying with requirements under any regulations, laws or court orders.

  
Policyholder's Signature  
Date & Time: 08/03/19

\_\_\_\_\_  
Driver's Signature  
(If driver is not the policyholder)  
Date & Time:

  
Reporting Centre Personnel's Signature  
Name: \_\_\_\_\_  
NRIC/FIN No.: \_\_\_\_\_

Sketch Plan Pg. 2

Date of accident: 6/3/19 Time: 630PM Location: ELINDO LINK  
 My Vehicle A: SKC 8653S Vehicle B: SFY 8866M Vehicle C: \_\_\_\_\_  
 SKETCH PLAN B

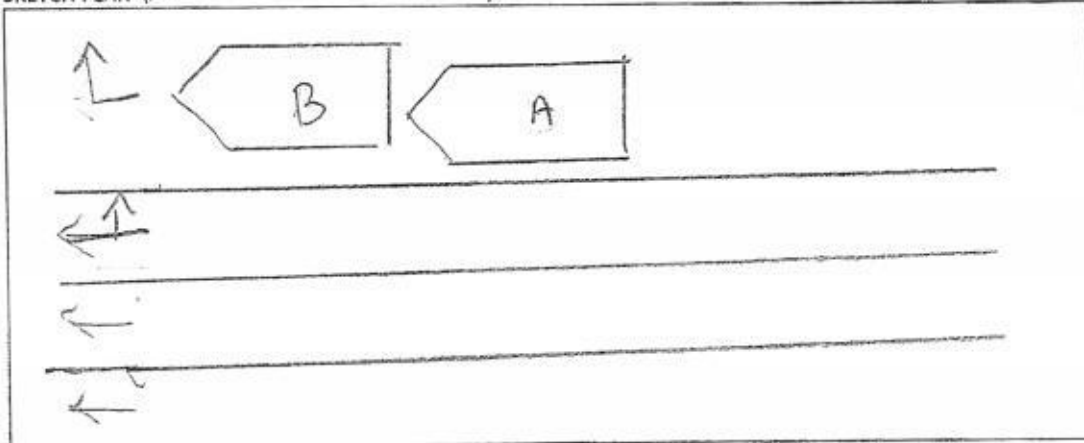

DESCRIBE CIRCUMSTANCES OF THE ACCIDENT

*Refer to the attached*

☒ Claim OD/TP at Ah Lim Motor    ☐ Claim OD/TP at other workshop    ☐ Reporting Only

Remarks: Please forward a copy of my efile accident report to:

My workshop :

Email address :

& myself :

Email address :

Note: Please take note that your insurer have 14 days timeframe for you to submit own damage claim under you own policy. Kindly check with your own insurer for more information.

DECLARATION

I/We declare the foregoing particulars are true in every respect.

Policyholder's Signature  
Date & Time:

*08/03/19*

Driver's Signature  
(If driver is not the policyholder)  
Date & Time:

Reporting Centre Personnel's Signature  
Name: \_\_\_\_\_  
NRIC/FIN No.: \_\_\_\_\_



AH LIM MOTOR COMPANY

> Back to OneMotoring

## Enquire PARF/COE Rebate for Registered Vehicle

<b>Vehicle Owner Particulars</b>	
Owner ID Type:	Singapore NRIC
Owner ID:	9135A
<b>Vehicle Details</b>	
Vehicle No.:	SFY8866M
Vehicle to be Exported:	No
Intended Deregistration Date:	15 Mar 2019
Vehicle Make:	MERCEDES BENZ
Vehicle Model:	E200 SEDAN (R17)
Primary Colour:	Brown
Manufacturing Year:	2013
Engine No.:	27492030070457
Chassis No.:	WDD2120342A817279
Maximum Power Output:	135.0 kW (181 bhp)
Open Market Value:	\$42,967.00
Original Registration Date:	27 Dec 2013
First Registration Date:	27 Dec 2013
Transfer Count:	2
Actual ARF Paid:	\$47,154.00 20877
<b>Intended PARF Rebate Details</b>	
PARF Eligibility:	Yes
PARF Eligibility Expiry Date:	26 Dec 2023
PARF Rebate Amount:	\$33,007.00
<b>Intended COE Rebate Details</b>	
COE Expiry Date:	26 Dec 2023
COE Category:	B - Car (1601cc & above)
COE Period(Years):	10
QP Paid:	\$79,300.00
COE Rebate Amount:	\$37,901.00
<b>Total Rebate Amount:</b>	<b>\$70,908.00</b>

The information contained herein is correct as at 15 Mar 2019

OK

New Cars

Used Cars

Sell My Car

Directory

Products

Insurance

Articles

F



## ANNOUNCING Cosmo Automobiles as sgCarMart Premium Dealer for the 4<sup>th</sup> Consecutive Year



### Post an Advertisement

Sell it yourself! Advertise it at just

**\$58 until it's SOLD!**

Post an Ad

Advertiser Login

Ways of Selling

### New 5 Years Coe Renewal Toyota Vios 1.5A



2.88% P.A. Low Interest @ Gv

Finance. 2 Years Warranty

\$1500 Down Monthly From \$46

GV Credit Pte Ltd StarAd

**HIN LUNG A**  
HoBee Group  
**One Stop Car**  
Finance, Insurance  
New and Used Car







Browse by Category ▼

Sort by Date Posted

12 vehicles

mercedes benz e200

Advanced Search

	Make	Model	Price	Depreciation	Reg Date	Eng Cap	Mileage	V
<b>Search Selection</b>	<b>mercedes benz e200</b>		Any	Any	<b>2013</b>	Any	Any	
	<b>Mercedes-Benz E-Class E200</b>		<b>\$88,800</b>	<b>\$14,160 /yr</b>	<b>27-Mar-2013</b>	<b>1,796 cc</b>	<b>66,000 km</b>	
1 Owner Only. Agent Maintained. Call Or Visit Us Now For Further Details.								
	Posted: 15-Mar-2019	Tags: 2013 Mercedes-Benz E200, 2013 mercedes-benz e200, Mercedes-Benz E200, mercedes-benz e200, Mercedes-Benz, E200, e200, Used Mercedes-Benz						
	<b>Mercedes-Benz E-Class E200</b>		<b>\$90,800</b>	<b>\$14,380 /yr</b>	<b>25-Apr-2013</b>	<b>1,796 cc</b>	<b>70,000 km</b>	
1 Owner Only. Agent Maintained. Call Or Visit Us Now For Further Details.								
	Posted: 12-Mar-2019	Tags: 2013 Mercedes-Benz E200, 2013 mercedes-benz e200, Mercedes-Benz E200, mercedes-benz e200, Mercedes-Benz, E200, e200, Used Mercedes-Benz						
	<b>Mercedes-Benz E-Class E200 CGI</b>		<b>\$88,500</b>	<b>\$16,470 /yr</b>	<b>11-Apr-2013</b>	<b>1,796 cc</b>	<b>87,000 km</b>	
Elegant Black, One Owner Only, Accident-Free, Very Well Maintained.								
Prime Motor & Leasing								
	Posted: 12-Mar-2019	Tags: 2013 Mercedes-Benz E200, 2013 mercedes-benz e200, Mercedes-Benz E200, mercedes-benz e200, Mercedes-Benz, E200, e200, Used Mercedes-Benz						
	<b>Mercedes-Benz E-Class E200</b>		<b>\$94,800</b>	<b>\$14,990 /yr</b>	<b>12-Dec-2013</b>	<b>1,991 cc</b>	<b>49,000 km</b>	
Only One Owner! 100% Genuine Low Mileage Done! Full C&C Serviced! Pristine Brown With Elegant Maroon & Beige Interior. Very Well-Previous Owner. See To Believe! Drive Away With A Peace O...								
	Posted: 11-Mar-2019	Tags: 2013 Mercedes-Benz E200, 2013 mercedes-benz e200, Mercedes-Benz E200, mercedes-benz e200, Mercedes-Benz, E200, e200, Used Mercedes-Benz						
	<b>Godspeed AutoTechnik - Specialist for Mercedes Car repair, servicing &amp; maintenance</b>							
Godspeed AutoTechnik was established in 2014 to cater to the needs of their growing client base.								
More info about this shop								
	<b>Mercedes-Benz E-Class E200</b>		<b>\$95,000</b>	<b>\$14,930 /yr</b>	<b>20-Dec-2013</b>	<b>1,991 cc</b>	<b>36,000 km</b>	
Super Low Mileage! Fully Maintained By Cycle & Carriage. Extremely Smooth Drive, Immaculate Condition, Attractive Interest Rate Of 2. Hinh 1 an/Trade In Welcome, Contact Us For An Appoin...								
	ad: 10-Mar-2019	Tags: 2013 Mercedes-Benz E200, 2013 mercedes-benz e200, Mercedes-Benz E200, mercedes-benz e200, Mercedes-Benz, E200, e200, Used Mercedes-Benz						

Compare



# 簡福星摩多工廠

## KAN FOOK SING MOTOR WORKSHOP

Headquarter: 61 Defu Lane 12 Singapore 539147  
Tel: (65) 6747 9560, 6473 5344 Fax: (65) 6748 1006, 6281 8428  
E-mail: ryan@kanfs.net/ patricia@kanfs.net  
Branch: 1 Kaki Bukit Avenue 6 #01-108 Singapore 417883  
Tel: (65) 6481 5150 Fax: (65) 6481 8683

not authorized  
here  
The photo before  
painting.  
4 days.  
\$1555 & 1000  
15/3/19

FWD SINGAPORE PTE LTD

DATE : 14-03-2019

6 TEMASEK BOULEVARD  
#18-01 SUNTEC TOWER 4

SINGAPORE 038986

VEHICLE NO. : SFY8866M

ACCIDENT DATE : 06-03-2019 18:30

THIRD PARTY REF. : SKC8653S

ATTN: FWD SINGAPORE PTE LTD

ESTIMATE COST OF REPAIR TO VEHICLE SFY8866M MERCEDES BENZ E200

### # QTY PARTS DESCRIPTION

1	1	FRONT TOP PANEL
2	1	FRONT BRACE PANEL
3	2	FRONT HEADLAMP PANEL @ \$125.00 <i>centre panel</i>
4	2	FRONT HEADLAMP @ \$1645.00 <i>1750</i>
5	1	FRONT GRILLE
6	1	FRONT BUMPER
7	1	FRONT BUMPER TOW COVER
8	1	FRONT BUMPER CENTRE CARRIER
9	2	FRONT BUMPER SIDE CARRIER @ \$30.00
10	1	FRONT BUMPER LOWER GRILLE
11	1	FRONT BUMPER LOWER CHROME
12	1	FRONT BUMPER FOAM CENTRE
13	1	FRONT BUMPER REINFORCEMENT
14	2	FRONT BUMPER SENSOR @ \$90.00
15	2	FRONT BUMPER SENSOR RING @ \$6.00
16	1	FRONT NUMBER PLATE GARNISH
17	1	AIR DUCT

### AMOUNT (SG\$)

Sub	74.00	
Sub	21.00	22
Sub	250.00	138
olsua	3290.00	IPC 1250
cm	500.00	498
to/ce	695.00	
Total	28.00	
cm	42.00	48
11	60.00	X
11	45.00	X
11	95.00	X
Total	63.00	148
Sub	260.00	
11	180.00	X
11	12.00	X
Total	83.00	82
cm	98.00	65

5,797.00

ADD 0 %

0.00

TOTAL (A)

5,797.00

### SPECIAL NETT ITEMS

1 1 FRONT NUMBER PLATE

TOTAL (C)

cm / Sub 30.00  
30.00

### LABOUR CHARGES

1 1 TO CHECK WIRING SYSTEM

30.00 20

2-4662

5972





## KAN FOOK SING MOTOR WORKSHOP

Headquarter: 61 Defu Lane 12 Singapore 539147

Tel: (65) 6747 9560, 6473 5344 Fax: (65) 6748 1006, 6281 8428

E-mail: ryan@kanfs.net/ patricia@kanfs.net

Branch: 1 Kaki Bukit Avenue 6 #01-108 Singapore 417883

Tel: (65) 6481 5150 Fax: (65) 6481 8683

VEHICLE NO. : SFY8866M  
ACCIDENT DATE : 06-03-2019 18:30  
THIRD PARTY REF. : SKC8653S

#	QTY	PARTS DESCRIPTION	AMOUNT (SG\$)
2	1	TO REMOVE ALL NECESSARY AFFECTED PARTS WELD CUT PANEL BEAT AND FITTING NEW PARTS	680.00 480
3	1	SPRAYPAINTING CHARGES	680.00 480
TOTAL ( D )			1,390.00
ESTIMATE TOTAL			7,217.00

8374.





# 簡福星摩多工廠

## KAN FOOK SING MOTOR WORKSHOP

Headquarter: 61 Defu Lane 12 Singapore 539147

Tel: (65) 6747 9560, 6743 5344 Fax: (65) 6748 1006, 6281 8428

Branch: 1 Kaki Bukit Avenue 6 #01-13 Singapore 417883

Tel: (65) 6481 5150 Fax: (65) 6481 8683

E-mail: ryan@kanfs.net/ patricia@kanfs.net

FWD SINGAPORE PTE LTD

6 TEMASEK BOULEVARD

#18-01 SUNTEC TOWER 4

SINGAPORE 038986

DATE: 3/5/2019

Supplementary.

VEHICLE NO. : SFY8866M  
ACCIDENT DATE : 06-03-2019 18:30  
THIRD PARTY REF. : SKC8653S

ATTN: MOTOR CLAIMS DEPT.

SUPPLEMENTARY COST OF REPAIR TO VEHICLE SFY8866M MERCEDES BENZ E200

#	QTY	PARTS DESCRIPTION	AMOUNT (SG\$)
1	✓1	FRONT BUMPER REINFORCEMENT BRACKET	Sup 160.00
2	✓1	FRONT BUMPER TOP CLIP + BRACKET	21.00
3	✓1	FRONT RADAR SENSOR	shhd 660.00
4	✓1	BONNET SPRING	2yge 16.00
			857.00
ADD 0%			0.00
TOTAL (A)			857.00

### LABOUR CHARGES

1	1	TO PERFORM SPECIALIST JOB TO CALIBRATE FRONT RADAR SENSOR	300.00
TOTAL (C)			300.00

SUPPLEMENTARY TOTAL 1157.00

簡福星摩多工廠  
 JIN FOOK SING MOTOR WORKSHOP  
 61 DEFU LANE 12  
 SINGAPORE 539147  
 TEL: 67479560, 68582126, 68584361  
 FAX: 67481006, 62818428

FWD SINGAPORE PTE LTD  
 6 TEMASEK BOULEVARD  
 #18-01 SUNTEC TOWER 4  
 SINGAPORE 038986  
 VEHICLE NO. : SFY8866M  
 ACCIDENT DATE : 06-03-2019 18:30  
 THIRD PARTY REF. : SKC8653S

INVOICE NO : TEST  
 DATE : 02-04-2019

ATTN: FWD SINGAPORE PTE LTD

INVOICE COST OF REPAIRS TO VEHICLE SFY8866M MERCEDES BENZ E200

QTY	PARTS DESCRIPTION	AMOUNT (SG\$)
1	FRONT TOP PANEL	74.00 —
1	FRONT BRACE PANEL	22.00 —
1	FRONT HEADLAMP PANEL RH	138.00 —
1	FRONT HEADLAMP LH	1750.00 —
1	FRONT GRILLE	498.00 —
1	FRONT BUMPER	695.00 —
1	FRONT BUMPER TOW COVER	28.00 —
1	FRONT BUMPER CENTRE CARRIER	48.00 —
1	FRONT BUMPER FOAM CENTRE	145.00 —
1	FRONT BUMPER REINFORCEMENT	260.00 —
1	FRONT NUMBER PLATE GARNISH	82.00 —
1	AIR DUCT	65.00 —
1	FRONT BUMPER REINFORCEMENT BRACKET	160.00 *
1	FRONT BUMPER TOP CLIP + BRACKET	21.00 *
1	FRONT RADAR SENSOR	660.00 *
	BONNET SPRING \$ 16 *	4,662.00
	ADD 0 %	0.00
	TOTAL (A)	4,662.00

#### SPECIAL NETT ITEMS

1	FRONT NUMBER PLATE	30.00 —
	TOTAL (C)	30.00

#### LABOUR CHARGES

1	TO CHECK WIRING SYSTEM	20.00
---	------------------------	-------

簡福星摩多工廠  
KAN FOOK SING MOTOR WORKSHOP  
61 DEFU LANE 12  
SINGAPORE 539147  
TEL: 67479560, 68582126, 6858436;  
FAX: 67481006, 62818428

VEHICLE NO. : SPY8866M  
ACCIDENT DATE : 06-03-2019 18:30  
THIRD PARTY REF. : SKC8653S

<u>QTY</u>	<u>PARTS DESCRIPTION</u>	<u>AMOUNT (SG\$)</u>
1	TO REMOVE ALL NECESSARY AFFECTED PARTS WELD CUT PANEL BEAT AND FITTING NEW PARTS	480.00 —
1	SPRAY PAINTING CHARGES	480.00 —
1	TO PERFORM SPECIALIST JOB TO CALIBRATE FRONT RADAR SENSOR	300.00 *
TOTAL (D)		1,280.00
TOTAL REPAIR COST :		5,972.00
GST % :		418.04
INVOICE AMOUNT :		6,390.04

2/2

**TAX INVOICE**

INVOICE NO. 8140611

DATE	18/03/2019	PAGE	1
TERM	30 Days Net	SALESMAN	Ong Hai Choon
CUSTOMER REF.		OUR REF.	21245

GST REG.NO.: M2-0090482-6 CO REG.NO.: 198905613E

ACCOUNT NUMBER: KANFOOK1 TIME:12:56  
 KAN FOOK SING MOTOR WORKSHOP  
 61,DEFU LANE 12,  
 SINGAPORE 539147

539147

Telephone No : 67479560

ROUTE  
UB12

DELIVER TO :

KAN FOOK SING MOTOR WORKSHOP  
 61,DEFU LANE 12,  
 SINGAPORE 539147



PART NO.	PARTICULARS	LOC	QUANTITY	UNIT PRICE	AMOUNT
1 MBA212 880 25 47 9999	TRIM BUMPER	61-2A	1 PC	695.00	695.00
2 MBA212 885 07 22	COVER BUMPER AREA	1AA-3I	1 PC	48.00	48.00
3 MBA212 885 05 26 9999	CAP - <i>Return yoy</i>	1B-03H	1 PC	28.00	28.00
4 MBA212 620 15 00	CROSS MEMBER FRT	3B-02D	1 PC	260.00	260.00
5 MBA212 620 11 00	STIFFENING	3B-01B	1 PC	74.00	74.00
6 MBA212 898 02 32	U-SHAPED STRIKER	1E-7C	1 PC	22.00	22.00
7 MBA212 880 14 83	RADIATOR GRILLE	6A-5C	1 PC	498.00	498.00
8 MBA212 885 11 81	LICENSE PLATE GARNISH	1B-3J	1 PC	82.00	82.00
9 MBA212 500 04 55	COLD AIR INDUCTION	1D-04K	1 PC	65.00	65.00
10 MBA212 880 14 03	208436/BEAM	1D-5L	1 PC	138.00	138.00
				TOTAL	1,910.00
				ADD GST	133.70
				AMOUNT DUE	2,043.70

Payment via telegraphic transfer to  
 Name of Bank: United Overseas Bank  
 Account Name: Min Ghee Auto Pte Ltd  
 Branch Code: 046  
 Account No.: 503-309-511-3  
 \*Please send a screen shot of your payment/transfer confirmation to account@minghee.com

Exclusive Distributor  
**HDK**  
 Stocks

GOODS RECEIVED IN GOOD ORDER AND CONDITION.  
 \*GOODS SOLD ARE NOT RETURNABLE.  
 \*OVERDUE ACCOUNTS SHALL BEAR INTEREST AT UOB'S PREVALING LENDING RATE  
 \*CASH INVOICE MUST BE PAID WITHIN 7 DAYS FROM DATE OF INVOICE.

SIGN & COMPANY'S STAMP



DATE  
 ALL CHEQUES MUST BE MADE PAYABLE TO  
 MIN GHEE AUTO PTE. LTD.

For MIN GHEE AUTO PTE. LTD.