

ASS. REC. BY:

REF: CS/SM019004421/RWD3

Special Instruction:

SURVEYOR
MERIMAN

RASUL

ASSIGNMENT (Office)

From (Person): chan shu hui agnes of 8MO

Date/Time: 11/3/19 @ 5:08pm

Estimated Cost: Bill to:

OD / TP / WS / TP RES / OD RES / EVA / INV / MV / CS

To Inspect Vehicle No: SLQ 4284P

Insured: FBN 7364G

at Workshop m/s: Mova

Tel: 62723892 Ah wei

of Blk 1008, Bkt Meruh lane 3 #01-04

Policy No: D18MTMC01007928

Claim No: CMTD1901263

Sum Insured: Excess:

Make of Veh:
(Client's Record)

D.O.A. 8/3/2019

CA / REV / REP. / REV 24 HRS

12/3/19

H.O.D. Endorsement:

Date/Time: 5:17pm 12/3/19 Person Contacted:

Nithin / Annie

Vehicle IN / OUT

Date/Time Action/Instruction (✓) Estimate

SLQ 4284P-X

FBN 7364G-X

14/3/18 Send preli revised via meriman

1/4/19 Rasul said parts prices - OK

1/4/19 final fig \$ 1876.30 confirmed by email (Red 344, 15M)

LKK Auto Consultants Pte Ltd (Co.Reg.No:199607198R)

51 Ubi Ave 1 #01-25, Paya Ubi Industrial Park

Singapore 408933

Tel: 6256-3561 Fax: 6844-8805 Email: sur@lkkauto.com; assignments@lkkauto.com

To: Sompoo Insurance Singapore Pte. Ltd.
50 Raffles Place
#05-01/06, Singapore Land Tower
Singapore 048623

From: LKK Auto Consultants Pte Ltd
51 Ubi Ave 1 #01-25
Paya Ubi Industrial Park
Singapore 408933

Attn: CHAN SHU HUI AGNES

Date: 14 Mar 2019

Preliminary Advice

Insured Vehicle No	: FBN7364G	Accident Date	: 08/03/2019
TP Vehicle No	: SLQ4284P	Assignment Date	: 11/03/2019
Make	: MITSUBISHI ATTRAGE	Est. Duration of Repair	: 3.00
Date of Inspection	: 12/03/2019		
Inspection At	: MOVA AUTOMOTIVE PTE LTD (BUKIT MERAH) BLK 1008, #01-04/06/08/94, BUKIT MERAH LANE 3 SINGAPORE 159722		

Point of Impact / General Description of Damages

The vehicle sustained impact / damages rear o/s portion and parts claimed are consistent to the accident.

Repairer's Estimate (Gross)	:S\$	2,218.30
Revised Amount	:S\$	1,781.10
Check Items (Estimated)	:S\$	97.20
Total	:S\$	1,878.30

Lump Sum Repair	:S\$	
-----------------	------	--

Total Loss Consideration

New for Old Value	:S\$	
Pre-Accident Value	:S\$	
COE / PARF Rebate	:S\$	
Salvage Value	:S\$	
Margin for Repair	:S\$	

Remarks

() The vehicle is repairable at our adjusted amount. We have also confirmed excess and policy coverage. Kindly let us have your authorisation.

() The vehicle is uneconomical to be repaired, you are advised to invite tender for the wreck.

(X) Other comments : The above survey was conducted on a 'Without Prejudice' basis.

...CLAIM SUBFOLDER...(New Assignment)

CLAIM SUBFOLDER TRACKING

Case	Notified	Est Submitted	Adj Assigned	Adj Rpt	Adj Submitted	Ins Auth'd	Status
Main	09 Mar 2019 Sendback Est	11 Mar 2019 12:38 S\$2,218.30	11 Mar 2019 17:08 Assign				New Assignment Cancel Case

Main	Reference	Claim Details	Documents	Show All
------	-----------	---------------	-----------	--------------------------

CLAIM SUBFOLDER DETAILS

Insured:	MOHAMAD FAIZAL BIN NANARI, ID: S87284061, Tel: +6584230954, Email: FAIZALMOK06@GMAIL.COM			
Main Claimant:	TAN KOK WAN, ID: S7437379H			
Vehicle Reg. No.:	SLQ4284P	Date of Loss:	08/03/2019 14:00 - :59 [19 Months and 26 Days From LTA Reg Date (Man Yr)]	
Claim Type:	TP / CMTD1901263	Policy/Cover Note No.:	D18MTMC01007928 (TP, Fire & Theft)	
Vehicle Reg. No. (Insured):	FBN7364G	Policy No. (Claimant):		
		Excess:		
Repairer:	Mova Automotive Pte Ltd (Bukit Merah) Blk 1008, #01-04/06/08/94, Bukit Merah Lane 3, 159722 Bukit Merah - Tel: 62723892/64763333			
Handling Insurer:	Sompo Insurance Singapore Pte. Ltd. (HQ) - Tel: 6461 6555 ... [Handled by CHAN SHU HUI AGNES - 6329 5327]			
Adjuster:	LKK Auto Consultants Pte Ltd (HQ) - Tel: 6256-3561 ... [Final Rpt due 20/03/2019]			
Driver/Custodian (Insured):	MOHAMAD FAIZAL BIN NANARI (31 / Male), NRIC: S87284061, Tel: +6584230954 Email: FAIZALMOK06@GMAIL.COM			

ASSOCIATED MAIL RECEIVED

[View All](#)
[Compose Case Mail](#)

There are no mail for this case.

ALL ASSOCIATED TASKS

[View All](#)
[Search Tasks](#)
[Create New Task](#)
[Complete](#)

Due Date	Priority	Type	Task Group	Subject	Handler	Assigned By	Completed On	Created On	Done?
No results.									

Veron Chen (LKKAUTO)

From: Veron Chen (LKKAUTO)
Sent: Monday, 1 April 2019 5:11 PM
To: 'Tan Yoong Wei'; Rasul (LKKAUTO)
Cc: SUR
Subject: RE: FINALISE SLQ4284P

Dear Yoong Wei,

WITHOUT PREJUDICE

Confirmed finalise amount \$1878.30 with 3 working days

Kindly send Final invoice and all supporting documents to SOMPO INSURANCE

Best Regards,

Veron Chen | Case Handler

LKK Auto Consultants Pte Ltd

Phone: 6256-3561 | email :sur@lkkauto.com | fax: 6256-4315

Blk 51, Paya Ubi Industrial Park, Ubi Avenue 1, #02-25 | S(408933)

From: Tan Yoong Wei <tanyw@movauto.com.sg>
Sent: Friday, 29 March 2019 12:03 PM
To: Rasul (LKKAUTO) <Rasul@lkkauto.com>
Cc: Veron Chen (LKKAUTO) <veronchen@lkkauto.com>
Subject: FINALISE SLQ4284P

Hi rasul and Veron,
Please advice whether we can finalise cost of repair part by part \$ 1878.30 with 3 working days ?
Thank you.,

Best Regards,
Tan Yoong Wei
Estimator
Mova Automotive Pte Ltd
Tel: 6272 3892 Fax: 6270 8314



This message is confidential and is for the use of the intended recipient only. If you have received this message in error, please do not copy, disclose or use its content. We would be grateful if you would notify us by email and delete the original transmission and any attachment from your system.

[> Back to OneMotoring](#)**Enquire PARF/COE Rebate for Registered Vehicle**

Vehicle Owner Particulars	
Owner ID Type:	Singapore NRIC
Owner ID:	7379H
Vehicle Details	
Vehicle No.:	SLQ4284P
Vehicle to be Exported:	No
Intended Deregistration Date:	14 Mar 2019
Vehicle Make:	MITSUBISHI
Vehicle Model:	ATTRAGE 1.2 CVT
Primary Colour:	White
Manufacturing Year:	2016
Engine No.:	3A92UDT3493
Chassis No.:	MMBSTA13AHH004742
Maximum Power Output:	57.0 kW (76 bhp)
Open Market Value:	\$13,892.00
Original Registration Date:	10 Jul 2017
First Registration Date:	10 Jul 2017
Transfer Count:	0
Actual ARF Paid:	\$5,000.00
Intended PARF Rebate Details	
PARF Eligibility:	Yes
PARF Eligibility Expiry Date:	09 Jul 2027
PARF Rebate Amount:	\$3,750.00
Intended COE Rebate Details	
COE Expiry Date:	09 Jul 2027
COE Category:	A - Car up to 1600cc & 97kW (130bhp)
COE Period(Years):	10
QP Paid:	\$45,201.00
COE Rebate Amount:	\$37,601.00
Total Rebate Amount:	\$41,351.00

The information contained herein is correct as at 14 Mar 2019

OK

SINGAPORE ACCIDENT STATEMENT

IMPORTANT NOTICE

1. Please report correctly the details of the accident to speed up the claims process.
2. This Form must be completed by the Policyholder and/or the Authorised Driver.
3. Information provided must be as truthful and accurate as possible. Any wilful misrepresentation or withholding of material facts may allow insurance companies to repudiate policy liability.
4. The issue and acceptance of this Form by insurance companies is not an admission of policy liability on the part of the insurance companies.
5. **Any false reporting may be referred to the Police for investigation.**
6. This report will be forwarded by the insurers of the GIA Records Management Centre established by the General Insurance Association of Singapore (GIA) for archiving and that copies of this report will, for a fee, be made available upon application by interested parties.
7. By the lodgement of this report to the insurers, you hereby consent to the archiving of this report at the centre and to copies of the report being made available aforesaid.

ACCIDENT STATEMENT

Date Of Report	08/03/2019 16:50
Date Of Accident	08/03/2019 14:20
Exact Location Of Accident	JALAN BUKIT MERAH
Country/State of Loss	SINGAPORE

DETAILS OF OWN VEHICLE

Vehicle Registration Number	SLQ4284P
Insured/Policyholder	
Name Of Registered Owner	TAN KOK WAN
NRIC No	S7437379H
Email Address	LARRYTAN2406@GMAIL.COM
Mobile Phone No	(LOCAL) +65-96881069
Alternative Phone No	OTHERS-96881069

Vehicle Particulars

Manufacturer	MITSUBISHI
Model	ATTRAGE 1.2 CVT
Exact Purpose for which vehicle was being used at time of accident	
Are you claiming under your own insurance policy for repair to your vehicle?	NO
If No, Please state action to be taken	THIRD PARTY
Vehicle Category	PRIVATE CAR

Insurance Company

Name of Insurance Company	NTUC INCOME INSURANCE CO-OPERATIVE LTD
Type Of Coverage	COMPREHENSIVE
Fleet Policy	NO
Policy Number	5100866470
Cover Note Number	

Driver

Name of Driver	TAN KOK WAN
NRIC No	S7437379H
Date Of Birth	24/11/1974
Occupation	INDOOR
Date Of Driving Pass	27/10/2001
Driving Experience	17 YEARS AND 4 MONTHS
Gender	MALE
Mobile Number	(LOCAL) +65-96881069
Fax Number	
Contact Number	OTHERS-96881069
Email Address	LARRYTAN2406@GMAIL.COM

Address	BLK 509A WELLINGTON CIRCLE #07-97
Postcode	751509
Was driver an employee of the Insured's Company	NO
If No, Relationship of the Driver with the Insured	OWNER
Vehicle Registration Number of Driver's Own Vehicle	-
	-
	-
Insurance Company of Driver's Own Vehicle	-
	-
	-

General Information of the Accident

Type Of Accident	COLLISION - HEAD TO REAR
Weather Conditions	CLEAR
Road Surface	DRY

Other Information

Was any foreign vehicle involved in this accident?	NO
Number of vehicles (including own vehicle) involved in the accident	2
Was any body injured in the Accident?	NO
Was any injured conveyed to hospital by ambulance?	
Was any other material or property damaged?	YES
I have been approached by unknown person(s) soliciting/offering accident claims assistance.	NO
Number of Passengers (Including Driver)	1

Details of Police Action

Was the accident reported to the police?	NO
If Yes, Please state which Police Station	
Was notice of intended Prosecution given?	NO
If Yes, against whom?	

Circumstances of Accident

REFER TO SKETCH PLAN

Attachment(s)

Are accident photos available for attachment?	YES
Was there any video captured by Car Camera?	YES
Remarks/ Reasons:	VIDEO SEND DIRECTLY TO NTUC
Was there any audio recorded?	NO

DETAILS OF OTHER VEHICLE PROPERTY 1

Vehicle Registration Number	FBN7364G
Vehicle Make/Model/Colour	
Details Of Properties	
Vehicle Category	MOTORCYCLE
Name of Driver	MOHAMAD FAIZAL BIN NANARI
NRIC/Passport Number	S8728406I
Contact Number	84230952
Address	
Postcode	
Insurance Company Name	
Nature Of Damage	
No. Of Passenger (Including Driver)	

SKETCH PLAN

IMPORTANT NOTICE

1. Please report correctly the details of the accident to speed up the claims process.
2. This Form must be completed by the Policyholder and/or the Authorised Driver.
3. Information provided must be as truthful and accurate as possible. Any wilful misrepresentation or withholding of material facts may allow insurance companies to repudiate policy liability.
4. The issue and acceptance of this Form by insurance companies is not an admission of policy liability on the part of the insurance companies.
5. Any false reporting may be referred to the Police for investigation.
6. The report will be forwarded by the insurers of the GIA Records Management Centre established by the General Insurance Association of Singapore (GIA) for archiving and that copies of this report will for a fee be made available upon application by interested parties.
7. By the lodgment of this report to the insurers, you hereby consent to the archiving of this report at the centre and to copies of the report being made available aforesaid.

8. Consent under the Personal Data Protection Act (PDPA)

I understand, acknowledge, agree and consent that:

- (a) My insurer, my workshop and the General Insurance Association of Singapore ("GIA") may/are permitted to collect, use, disclose and/or process my personal data/personal information set out in this [form] and any other personal information provided by me or possessed by my insurer (collectively the "Personal Information") and disclose and transfer such Personal Information to all insurer(s) who have insured vehicle(s) involved in this accident (all insurer(s) who have insured vehicle(s) involved in this accident shall be collectively referred to as the "Insurers"), the Insurers' lawyers/law firms, the Monetary Authority of Singapore and any relevant government agency/authority (such as the police), for the purpose(s) of:
 - (i) processing, handling and/or dealing with my claims including the settlement of the claims and any necessary investigations relating to the claims;
 - (ii) investigating the accident and/or my claims;
 - (iii) carrying out and/or dealing with my instructions or responding to any enquiries by me;
 - (iv) administering my claims (including the mailing of correspondence, statements, invoices, reports or notices to me, which could involve disclosure of certain personal data about me to bring about delivery of the same as well as on the external cover of envelopes/mail packages); and/or
 - (v) complying with applicable law in administering, processing, handling and/or dealing with my claims (collectively the "Purposes")
- (b) all insurer(s) who have insured vehicle(s) involved in this accident and the Insurers' lawyers/law firms, may/are permitted to collect, use, disclose and/or process my Personal Information for one or more of the above Purposes; and
- (c) my Personal Information may/can be disclosed by any of the Insurers and/or GIA to their third party service providers or agents (including their lawyers/law firms), which may be sited outside of Singapore, for one or more of the above Purposes.
- (d) my Personal Information will also be collected and used to compile claims history for the purpose of fraud detection, investigation and management in present and all future claims.
- (e) the information so collected under (d) above may be shared / disclosed:
 - (i) to all insurers and/or any other third parties that assist in evaluating, investigating, controlling or managing fraud, regulators, law enforcement and government agencies as reasonably required for the purposes stated, or
 - (ii) for complying with requirements under any regulations, laws or court orders.



Policyholder's Signature
Date & Time:

Driver's Signature
(If driver is not the policyholder)
Date & Time:

Reporting Centre Personnel's Signature
Name:
NRIC/FIN No.:

Sketch Plan Pg. 2

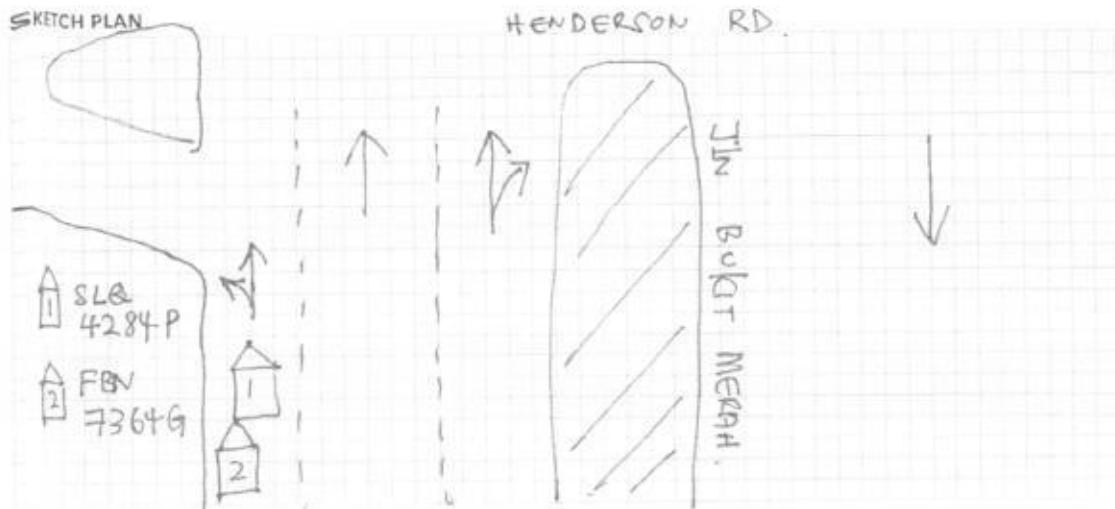

DESCRIBE CIRCUMSTANCES OF THE ACCIDENT

LICENSE PLATE: SLQ 4284 P.	ACCIDENT DATE & TIME: 08/03/19 @ 1420hrs
CONTACT NUMBER: 96881069.	E-MAIL ADDRESS:
LOCATION: Jln Bukit Merah towards SGT / Near Junction of Jln Bukit Merah + Henderson Rd.	
<p>On 08/03/19 @ 1420hrs, I was driving my car SLQ 4284 P along Jln Bukit Merah towards SGT. While I was approaching junction of Jln Bukit Merah and Henderson Rd, the light had turned red and I was slowing down to a halt. Suddenly motorbike FBN 7364 came from my back and hit me from behind.</p> <p>I then came down from my car and discovered rear left signal light cover broken, dented and bumper catch came out with scratches on it.</p>	
NOTE: PLEASE NOTE THAT YOUR INSURER MAY HAVE 14 DAYS TIME FRAME FOR YOU TO SUBMIT AN OWN DAMAGE CLAIM UNDER YOUR OWN POLICY. PLEASE CHECK YOUR POLICY FOR MORE INFORMATION	
Please state:	
<input type="checkbox"/> Claim Own Policy <input checked="" type="checkbox"/> Claim Third Party <input type="checkbox"/> Claim OD/TP at other workshop <input type="checkbox"/> Reporting Only	

DECLARATION

I/We declare the foregoing particulars are true in every respect.

Policyholder's Signature
Date & Time:

Driver's Signature
(If driver is not the policyholder)
Date & Time:

Reporting Centre Personnel's Signature
Name:
NRIC/FIN No.:



Main Office : No. 22, Jalan Kilang, Singapore 159419
Tel: 6476 3333 Fax: 6271 5891

Service Centre : Block 100B, Bukit Merah Lane 3,
#01-04/06/08/116, Singapore 159722
Tel: (65) 6476 3333 (8 Lines) Fax: (65) 6270 8314
www.mova.com.sg
GST Reg. No: M2-0088864-2

Mova Spray Centre
2K Oven Spray Painting System

Power-M Automotive Pte Ltd
Specialise in Car Air-con Services,
Car Audio & Hi-Fi System.

Hilton Car Rental Centre
Hilton Auto Trading
Dealing in New/Used Cars, Hire Purchase & Insurance.



TP INSURER: Sompso Insurance Singapore Pte. Ltd. (HQ)
MOHAMAD FAIZAL BIN NANARI

PARTICULARS OF CLAIM

Claim Type:	THIRD PARTY	Ref. No:	
Policy No:	D18MTMC01007928	Date of Loss:	08/03/2019
Vehicle Reg. No.:	SLQ4284P	Driveable?	
Party At Fault:	UNKNOWN		
Driver (Insured):	MOHAMAD FAIZAL BIN NANARI		
Make/Model:	MITSUBISHI ATTRAGE, 1.2 (A)	Vehicle Reg. Date:	10/07/2017
Vehicle Colour:	WHITE	Chassis No:	MMBSTA13AHH004742
Engine No:	3A92UDT3493		
Odometer:	0 KM		
Paint Type:			
List Item Discount:	10.00 %		
Total Loss?	NO		
Est. Duration of Repair (day)	4		
Description of Accident/Loss	PLEASE REFER TO THE ATTACHED SKETCH PLAN FOR THE ACCIDENT DETAILS.		
Present Location:	MOVA AUTOMOTIVE PTE LTD (BUKIT MERAH)		

COST OF CLAIMS

	Amount
Parts	1,158.30
Miscellaneous Items	0.00
Labour	1,060.00
Paintwork Labour	0.00
Towing	0.00
Gross Total (\$\$)	2,218.30
+ GST 7.00% (\$\$)	155.28
Nett Amount (\$\$)	2,373.58

This claim is handled by: AH WEI

Generated using Merimen e-Claims Internet Estimation & Adjusting System

REPAIR DETAILS

Reference

Part Source: MRM-SG Version: 1.0 (Last Synchronised: 11 Mar 2019)

Parts: 143 MITSUBISHI ATTRAGE 1.2 (A) (Catalogue:Merimen Singapore 1.0)

Labour: Repairer's (Price-denominated Standard List)

Print Code: (Unsubmitted, no print-code for SLQ4284P)

Validity: These estimates are valid only if they contain the print code (above) on all estimate pages, running page numbers with the END OF ESTIMATES marker on the last estimate page

Further Info: Items/values not in reference catalogue are prefixed with an asterisk *.

Estimates on Parts

No.	Qty	Part No.	Particulars	%Disc	%Depr	Amount
1	1		*REAR TAIL LAMP LH CM / ? ✓ CRX /	10.00	0.00	*390.00 FL
2	1		*TAILLAMP LOWER BRACKET LH ✓ CRX /	10.00	0.00	*68.00 FL
3	1		*REAR BUMPER RETAINER LH ZAC /	10.00	0.00	*48.00 FL
4	1		*REAR BUMPER DE /	10.00	0.00	*693.00 FL
5	10		*REAR BUMPER CLIPS	10.00	0.00	*48.00 FL
6	1		*REAR REFLECTOR LIGHT LH ? ✓ CRX /	10.00	0.00	*40.00 FL
7	1		*END PANEL - REPAIR	10.00	0.00	-
8	1		*REAR FENDER LH - REPAIR	10.00	0.00	-

F=Franchise part. L=ListItemDisc.

Sub Total (S\$) 1,287.00

- List Item Discount on L Items (S\$) 128.70

Total Parts (S\$) 1,158.30

Report was unsubmitted during this print-out.
Generated using Merimen e-Claims IEAS

Estimates on Miscellaneous Items

There are no new miscellaneous items selected.

Estimates on Labour

No	Particulars	Lab.Type	Amount
Labour Items			
1	TO REPAIR REAR FENDER LH, END PANEL & STRAIGHTEN RE-ALIGN ACCIDENT AFFECTED AREAS. TO REMOVE & REPLACE ALL ACCIDENT DAMAGED PARTS	New	300 400.00
2	TO SPRAY PAINT ON ACCIDENT DAMAGED PARTS	New	400 500.00
3	TO REMOVE & REFIX REAR PARKING SENSOR	New	X 80.00
4	TO INSPECT REAR TAIL LAMP WATER LEAKAGE TEST	New	X 40.00
5	TO RUST PROOF ACCIDENT DAMAGED PARTS	New	20 40.00
Gross Labour Cost (S\$)			1,060.00

Report was unsubmitted during this print-out.
Generated using Merimen e-Claims IEAS

< END OF ESTIMATES >

Handwritten:

 12/3/19
 Hp 90010068

Handwritten:
 3 days

Handwritten:
 P/P

Handwritten:
 12/03/19 @ 1420

Handwritten:
 Resury before paint

LKK Auto Consultants hence notify
the Repairer of the following:

- To resurvey before/after spray painting
- To display damaged part(s) during resurvey
- Parts prices are subject to confirmation
- Third party survey is on a "Without Prejudice" basis
- No illegal modification(s) is allowed
- Supplementary item(s) must be resurveyed and is subject to final approval from Insurance Company

Acknowledged by Repairer

Signature:

Date:

3/11/2019

Estimate Report



Main Office : No. 22, Jalan Kilang, Singapore 159419
Tel: 6476 3333 Fax: 6271 5891

Service Centre : Block 1008, Bukit Merah Lane 3,
#01-04/06/08/115, Singapore 159722
Tel: (65) 6476 3333 (8 Lines) Fax: (65) 6270 8314
www.mova.com.sg
GST Reg. No: M2-0088864-2

Mova Spray Centre
2K Oven Spray Painting System

Power-M Automotive Pte Ltd
Specialise in Car Air-con Services,
Car Audio & Hi-Fi System.

Hilton Car Rental Centre
Hilton Auto Trading

Dealing in New/Used Cars, Hire Purchase & Insurance.



TP INSURER:

Sompo Insurance Singapore Pte. Ltd. (HQ)

MOHAMAD FAIZAL BIN NANARI

PARTICULARS OF CLAIM

Claim Type:	THIRD PARTY	Ref. No:	
Policy No:	D18MTMC01007928	Date of Loss:	08/03/2019
Vehicle Reg. No.:	SLQ4284P	Driveable?	
Party At Fault:	UNKNOWN		
Driver (Insured):	MOHAMAD FAIZAL BIN NANARI		
Make/Model:	MITSUBISHI ATTRAGE, 1.2 (A)	Vehicle Reg. Date:	10/07/2017
Vehicle Colour:	WHITE	Chassis No:	MMBSTA13AHH004742
Engine No:	3A92UDT3493		
Odometer:	0 KM		
Paint Type:			
List Item Discount:	10.00 %		
Total Loss?	NO		
Est. Duration of Repair (day)	4		
Description of Accident/Loss	PLEASE REFER TO THE ATTACHED SKETCH PLAN FOR THE ACCIDENT DETAILS.		
Present Location:	MOVA AUTOMOTIVE PTE LTD (BUKIT MERAH)		

COST OF CLAIMS

	Amount
Parts	1,158.30
Miscellaneous Items	0.00
Labour	1,060.00
Paintwork Labour	0.00
Towing	0.00
Gross Total (S\$)	2,218.30
+ GST 7.00% (S\$)	155.28
Nett Amount (S\$)	2,373.58

This claim is handled by: AH WEI

Generated using Merimen e-Claims Internet Estimation & Adjusting System

3/11/2019

Estimate Report

REPAIR DETAILS

Reference

Part Source: MRM-SG Version: 1.0 (Last Synchronised: 11 Mar 2019)
 Parts: 143 MITSUBISHI ATTRAGE 1.2 (A) (Catalogue:Merimen Singapore 1.0)
 Labour: Repairer's (Price-denominated Standard List)
 Print Code: (Unsubmitted, no print-code for SLQ4284P)
 Validity: These estimates are valid only if they contain the print code (above) on all estimate pages, running page numbers with the END OF ESTIMATES marker on the last estimate page
 Further Info: Items/values not in reference catalogue are prefixed with an asterisk *.

Estimates on Parts

No.	Qty	Part No.	Particulars	%Disc	%Depr	Amount
1	1		*REAR TAIL LAMP LH CM / 1	10.00	0.00	*390.00 F
2	1		*TAILLAMP LOWER BRACKET LH	10.00	0.00	*68.00 F
3	1		*REAR BUMPER RETAINER LH 216	10.00	0.00	*48.00 F
4	1		*REAR BUMPER 216	10.00	0.00	*693.00 F
5	10		*REAR BUMPER CLIPS 216	10.00	0.00	*48.00 F
6	1		*REAR REFLECTOR LIGHT LH ?	10.00	0.00	*40.00 F
7	1		*END PANEL - REPAIR	10.00	0.00	-
8	1		*REAR FENDER LH - REPAIR	10.00	0.00	-

F=Franchise part, L=List Item Disc.

Sub Total (\$)	1,287.00
- List Item Discount on L Items (\$)	128.70
Total Parts (\$)	1,158.30

Report was unsubmitted during this print-out.
 Generated using Merimen e-Claims IEAS

Parts \$ 1287.00 -10%
 \$ 1158.30

Labour \$ 720

total P/p \$ 1878.30 30 DAYS.

— 11 —

3/11/2019

Estimate Report

Estimates on Miscellaneous Items

There are no new miscellaneous items selected.

Estimates on Labour

No Particulars

Lab.Type

Amount

Labour Items

1	TO REPAIR REAR FENDER LH, END PANEL & STRAIGHTEN RE-ALIGN ACCIDENT AFFECTED AREAS. TO REMOVE & REPLACE ALL ACCIDENT DAMAGED PARTS	New	300	400.00
2	TO SPRAY PAINT ON ACCIDENT DAMAGED PARTS	New	400	500.00
3	TO REMOVE & REFIX REAR PARKING SENSOR	New	X	80.00
4	TO INSPECT REAR TAIL LAMP WATER LEAKAGE TEST	New	X	40.00
5	TO RUSTPROOF ACCIDENT DAMAGED PARTS	New	20	40.00

Gross Labour Cost (\$\$)

1,060.00

Report was unsubmitted during this print-out.
Generated using Merimen e-Claims IEAS

< END OF ESTIMATES >

Resu
Hp 90010068

3 days

P/P

12/03/19 @ 1420

Resu before paint

LKK Auto Consultants hence notify the Repairer of the following:

- To resurvey before/after spray painting
- To display damaged part(s) during resurvey
- Parts prices are subject to confirmation
- Third party survey is on a "Without Prejudice" basis
- No illegal modification(s) is allowed
- Supplementary item(s) must be resurveyed and is subject to final approval from Insurance Company

Acknowledged by Repairer

Signature:

Date:

LKK Auto Consultants Pte Ltd (Co.Reg.No:199607198R)

51 Ubi Ave 1 #01-25, Paya Ubi Industrial Park

Singapore 408933

Tel: 6256-3561 Fax: 6844-8805 Email: sur@lkkauto.com;assignments@lkkauto.com

VEHICLE DAMAGE INSPECTION REPORT

Our File No: CS/SMO19004424/R1VD3N2

Date: 03/04/2019

REFERENCE

Handling Insurer:	Sompo Insurance Singapore Pte. Ltd.	Policy No:	D18MTMC01007928
Claimant Vehicle No :	SLQ4284P	Insured Vehicle No :	FBN7364G
Date of Loss:	08/03/2019	Nature of Claim:	TP
		Claim No:	CMTD1901263

DESCRIPTION & IDENTIFICATION OF VEHICLE

Reg No:	SLQ4284P	Engine No:	3A92UDT3493
Make & Model:	MITSUBISHI ATTRAGE, 1.2 (A)	Chassis No:	MMBSTA13AHH004742
Reg. Date:	10/07/2017 (Man. Year: 2016)	Odometer:	67800 km
Colour:	White		
Engine Capacity:	1193 cc		
Market Value/New Car Price:	N/A		
Sum Insured (\$\$):	Market Value/New Car Price		

CONDITION OF VEHICLE AT THE TIME OF SURVEY

General Condition:	Steering (Serviceable):	Yes	Footbrake (Serviceable):	Yes
Handbrake (Serviceable):	Yes	Engine Modification:	No	Pre-accident Condition:

CONDITION OF TYRES

Front Tyre Size:	185/55 R15	Rear Tyre Size:	185/55 R15
Front Left Side:	Goodyear 5 mm	Rear Left Side:	Goodyear 5 mm
Front Right Side:	Goodyear 5 mm	Rear Right Side:	Goodyear 5 mm

The above values represent the remaining tyre treads depth

COST OF CLAIMS

	Repairer's	Adjuster's	Difference	Diff %
Parts	1,158.30	1,158.30	0.00	0.00
Miscellaneous Items	0.00	0.00	0.00	
Labour	1,060.00	720.00	340.00	32.08
Paintwork Labour	0.00	0.00	0.00	
Towing	0.00	0.00	0.00	
Gross Total (\$\$)	2,218.30	1,878.30	340.00	15.33
+ GST 7.00/7.00% (\$\$)	155.28	131.48	23.80	15.33
Nett Amount (\$\$)	2,373.58	2,009.78	363.80	15.33

INSPECTION

Date of Assignment:	11/03/2019	Present Location:	Mova Automotive Pte Ltd (Bukit Merah)
Date Inspected:	12/03/2019	Inspected At:	Mova Automotive Pte Ltd (Bukit Merah) Blk 1008, #01-04/06/08/94, Bukit Merah Lane 3 Singapore 159722

Estimated Period of Repair: 3.0 days

Adjuster: MOHD RASUL

Manager: VERON CHEN

NOTE: This report represents our findings at the time and place of inspection stated herein. Such inspection has been carried out to the best of our knowledge and ability but any other liability under any other circumstances is hereby expressly excluded.

REPAIR DETAILS

Reference

Part Source:	MRM-SG	Version: 1.0 (Last Synchronised: 03 Apr 2019)
Parts:	143	MITSUBISHI ATTRAGE 1.2 (A) (Catalogue:Merimen Singapore 1.0)
Labour:	Repairer's	(Price-denominated Standard List)
Print Code:	(Unsubmitted, no print-code for SLQ4284P)	
Validity:	These estimates are valid only if they contain the print code (above) on all estimate pages, running page numbers with the END OF ESTIMATES marker on the last estimate page	
Further Info:	Items/values not in reference catalogue are prefixed with an asterisk *.	

Recommended Parts

No.	Qty	Part No.	Particulars	Condition	Repairer's	Amount
1	1		*REAR TAIL LAMP LH	Cracked	390.00 FL	*390.00 FL
2	1		*TAILLAMP LOWER BRACKET LH	Cracked	68.00 FL	*68.00 FL
3	1		*REAR BUMPER RETAINER LH	Necessary	48.00 FL	*48.00 FL
4	1		*REAR BUMPER	Deformed	693.00 FL	*693.00 FL
5	10		*REAR BUMPER CLIPS	Necessary	48.00 FL	*48.00 FL
6	1		*REAR REFLECTOR LIGHT LH	Cracked	40.00 FL	*40.00 FL
7	1		*END PANEL - REPAIR (NPA)	Repair	-	*- FL
8	1		*REAR FENDER LH - REPAIR (NPA)	Repair	-	*- FL

F=Franchise part. L=ListItemDisc.

Sub Total (\$\$)	1,287.00	1,287.00
- List Item Discount on L Items 10.00/10.00% (\$\$)	128.70	128.70
Total Parts (\$\$)	1,158.30	1,158.30

Report was unsubmitted during this print-out.

Recommended Miscellaneous Items

There are no new miscellaneous items selected.

Recommended Labour

No	Particulars	Lab.Type	Repairer's	Amount
Labour Items				
1	TO REPAIR REAR FENDER LH, END PANEL & STRAIGHTEN RE-ALIGN ACCIDENT AFFECTED AREAS. TO REMOVE & REPLACE ALL ACCIDENT DAMAGED PARTS	New	400.00	300.00
2	TO SPRAY PAINT ON ACCIDENT DAMAGED PARTS	New	500.00	400.00
3	TO REMOVE & REFIX REAR PARKING SENSOR	New	80.00	0.00
4	TO INSPECT REAR TAIL LAMP WATER LEAKAGE TEST	New	40.00	0.00
5	TO RUST PROOF ACCIDENT DAMAGED PARTS	New	40.00	20.00
Gross Labour Cost (\$\$)			1,060.00	720.00

Report was unsubmitted during this print-out.

< END OF ESTIMATES >