

ASS. REC. BY:

REF:

es/MSG/19004377/Kisd3

Special Instruction:

SUPERVISOR

Menmen

Kalin

ASSIGNMENT (Office)

From (Person):

Pauline Thern

of

MS1G

Date/Time:

1/3/19 @ 4:08pm

Estimated Cost:

Bill to:

OD / TP / WS / TP RES / OD RES / EVA / INV / MV / CS

To Inspect Vehicle No:

8HC 6715X

Insured:

FBH 2156E

at Workshop m/s

Premier Automotive

Tel:

65446689

of

23 Cheregi South Ave 2 #03-02

Policy No:

MSD/VMT/18-378061-CA

Claim No:

M8C/V/19-000243

Sum Insured:

Excess:

Make of Veh:

(Client's Record)

D.O.A.

27/2/2019

CA / REV / REP. / REV 24 HRS

H.O.D. Endorsement:

Date/Time:

9:41am @ 11/3/19

Person Contacted:

Brany

Vehicle:

IN/OUT

Date/Time	Action/Instruction (✓) Estimate
	8HC6715X-CS/FCI/ISO/SS16/Hqbc2
	FBH 2156E-X
15/03/19	@ 15:31 p.m. revised IA to Pauline Thern via menmen.

Surrogate: Kelvin

REF:

ASSIGNMENT

From: _____ Date: _____
 Estimated Cost: _____
 OD / TP / WS / TP RES / OD RES / EVA / INV / MV
 To Inspected Vehicle No: _____
 at Workshop m/s _____
 of _____
 Insured: _____
 Policy No. _____
 Claims No. _____
 Sum Insured: _____ Excess: _____
 (Client's Record)
 Make of Veh: _____

(Policy Condition)

Remark: The veh had commenced its repair at the time of inspection.

N/S	O/S

Bal. or Market Value: _____
 IDAC Accident Report: _____ Consistent? : Yes or No
 GIA / PR Seen: _____ Consistent? : Yes or No
 Est. Repairs: _____ days Res.: Yes or No
 Lum Sum: _____ % 3 Val.: Yes or No

CA / REV / REP. / 24 HRS

Date: _____ Person Contacted: _____

Vehicle: IN / OUT

Veh No: SHC 6715X Yr Regn: 28 Aug, 2013
 Type: M.Car / M.Cycle / Bus / Van / Lorry / T₀ / Prime Mover /
 Truck / Trailer or
 Make: Mercedes Benz E220 c.c. 2143
 Colour: White A/C: Ins₀ / Std / NI / NA
 Sp. Reading: 731930 T/Radio: Ins₀ / Std / NI / NA
 Eng/No: _____
 C/No: WPD2120022A758 630
 Gen. Cond: Good / 6 / Poor / Burnt
 Steering: Ino₀ / Jammed / Leaked / Burnt or
 Brake: Ino₀ / Jammed / Leaked / Burnt or
 Modi: Nil / S/Rim / STD A₀ / Rim or
 Tyre Size: F: 205 / 60 R16
 R: _____
 BS / DUN / EXNOVA / GY / FS / LIZA / MIC / OHTSU / PIR / SUMI /
 TOYO / YOKO or Mexx's
 Front 7 mm R/Bal. 7 mm
 L/Bal. 7 mm L/Bal. 7 mm
 D.O.A. 27/2/19 D.O.I. 14/3/19
 Survey held at Premier
 Des. of Damages: Frl / Rear / O/S / N/S / U/C / Rooftop or
Front 6/5
 The U/C / Chassis frame / Body Structure affected due to collision.

Date / Time	Action / Instruction
21/3/19	Chkd 4/5 \$350 / 2 Pys. (\$ 519.65 Red - 60%)

RECEIVED 25 MAR 2019

Date/Time, File Pass to? 25/03/19
 1) Typist ☐ : Prell. Report
☒ : Final Report

Date/Time, File Return to?

2) _____

Report Format :

Lump Sum / I.B.I. (\$) 350/- H/s

Days Of Repair: 2

Resurvey No. of Trip: 1

Add Fee: ☐ : Site Insp (\$ _____)
☐ : Interview (\$ _____)
☐ : Tech. Invs (\$ _____)
☐ : Weekend (\$ _____)

Survey Fee:	150
Transportation:	
Photos	
Others	10
TOTAL	160

...CLAIM SUBFOLDER...(New Assignment)

CLAIM SUBFOLDER TRACKING

Case	Notified	Est Submitted	Adj Assigned	Adj Rpt	Adj Submitted	Ins Auth'd	Status
Main	01 Mar 2019		01 Mar 2019 16:08 Assign				New Assignment Cancel Case

Main	Reference	Claim Details	Documents	Show All
------	-----------	---------------	-----------	--------------------------

CLAIM SUBFOLDER DETAILS

[\[Created by insurer\]](#)

Insured:	WIN HLAING, ID: S2733595J		
Main Claimant:	PREMIER TAXIS PTE LTD, Co. Reg. No.: 200304975H		
Vehicle Reg. No.:	SHC6715X	Date of Loss:	27/02/2019 18:00 - :59 [70 Months and 26 Days From LTA Reg Date (Man Yr)]
Claim Type:	TP / MSC/V/19-000243	Policy/Cover Note No.:	MSD/VMT/18-378061-CA Coverage: 01/04/2018 - 31/03/2019
Vehicle Reg. No. (Insured):	FBH2156E	Policy No. (Claimant):	
		Excess:	
Repairer:	Premier Taxis Pte Ltd - Changi (HQ) 23 Changi South Ave 2 #03-02, 486443 Changi - Tel:		
Handling Insurer:	MSIG Insurance (Singapore) Pte. Ltd. (HQ) - Tel: +65 6827 7888 ... [Handled by Pauline Tham - 6594 2545]		
Adjuster:	LKK Auto Consultants Pte Ltd (HQ) - Tel: 6256-3561 ... [Imm.Advice due 02/03/2019]		
Adj Asg. Remarks:	on WP. OI non reporting. Liability unclear. TP agree SJE-Assign Calvin Ang of LKK Auto Consultants Pte Ltd Contact - 65446676, 65446689		

ASSOCIATED MAIL RECEIVED

[View All](#) [Compose Case Mail](#)

There are no mail for this case.

ALL ASSOCIATED TASKS ▾

[View All](#) [Search Tasks](#) [Create New Task](#) [Complete](#)

Due Date	Priority	Type	Task Group	Subject	Handler	Assigned By	Completed On	Created On	Done?
No results.									

LKK Auto Consultants Pte Ltd (Co.Reg.No:199607198R)

51 Ubi Ave 1 #01-25, Paya Ubi Industrial Park

Singapore 408933

Tel: 6256-3561 Fax: 6844-8805 Email: sur@lkkauto.com; assignments@lkkauto.com

To: MSIG Insurance (Singapore) Pte. Ltd.
4 Shenton Way
#21-01 SGX Centre 2
Singapore 068807

From: LKK Auto Consultants Pte Ltd
51 Ubi Ave 1 #01-25
Paya Ubi Industrial Park
Singapore 408933

Attn: Pauline Tham

Date: 15 Mar 2019

Preliminary Advice

Insured Vehicle No	: FBH2156E	Accident Date	: 27/02/2019
TP Vehicle No	: SHC6715X	Assignment Date	: 01/03/2019
Make	: SUZUKI AN125HK	Est. Duration of Repair	: 2 days
Date of Inspection	: 14/03/2019		
Inspection At	: Premier Taxis Pte Ltd - Changi (HQ) 23 Changi South Ave 2 #03-02 Singapore 486443		

Point of Impact / General Description of Damages

The vehicle sustained impact / damages front o/s portion and parts claimed are consistent to the accident.

Repairer's Estimate (Gross)	:S\$	869.65
Revised Amount	:S\$	636.00
Check Items (Estimated)	:S\$	0.00
Total	:S\$	636.00

Lump Sum Repair	:S\$
-----------------	------

Total Loss Consideration

New for Old Value	:S\$
Pre-Accident Value	:S\$
COE / PARF Rebate	:S\$
Salvage Value	:S\$
Margin for Repair	:S\$

Remarks

() The vehicle is economical/not economical for repair.

(X) The above survey was conducted on a 'without prejudice' basis.

SINGAPORE ACCIDENT STATEMENT

IMPORTANT NOTICE

1. Please report correctly the details of the accident to speed up the claims process.
2. This Form must be completed by the Policyholder and/or the Authorised Driver.
3. Information provided must be as truthful and accurate as possible. Any wilful misrepresentation or withholding of material facts may allow insurance companies to repudiate policy liability.
4. The issue and acceptance of this Form by insurance companies is not an admission of policy liability on the part of the insurance companies.
5. **Any false reporting may be referred to the Police for investigation.**
6. This report will be forwarded by the insurers of the GIA Records Management Centre established by the General Insurance Association of Singapore (GIA) for archiving and that copies of this report will, for a fee, be made available upon application by interested parties.
7. By the lodgement of this report to the insurers, you hereby consent to the archiving of this report at the centre and to copies of the report being made available aforesaid.

ACCIDENT STATEMENT	
Date Of Report	28/02/2019 13:40
Date Of Accident	27/02/2019 18:35
Exact Location Of Accident	BALESTIER RD AFT MOULMEIN RD BEF RANGOON RD
Country/State of Loss	SINGAPORE
DETAILS OF OWN VEHICLE	
Vehicle Registration Number	SHC6715X
Insured/Policyholder	
Name Of Registered Owner	PREMIER TAXIS PTE LTD
Co Reg No	200304975H
Email Address	NOEMAIL
Mobile Phone No	
Alternative Phone No	OFFICE-62148880
Vehicle Particulars	
Manufacturer	MERCEDES-BENZ
Model	E220-2.1 CDI (A)
Exact Purpose for which vehicle was being used at time of accident	HIRED & REWARDS
Are you claiming under your own insurance policy for repair to your vehicle?	NO
If No, Please state action to be taken	THIRD PARTY
Vehicle Category	TAXI
Insurance Company	
Name of Insurance Company	NTUC INCOME INSURANCE CO-OPERATIVE LTD
Type Of Coverage	THIRD PARTY
Fleet Policy	YES
Policy Number	5107202885
Cover Note Number	
Driver	
Name of Driver	TEO NGEE SOON
NRIC No	S1202970E
Date Of Birth	11/10/1956
Occupation	OUTDOOR
Date Of Driving Pass	01/04/1977
Driving Experience	41 YEARS AND 10 MONTHS
Gender	MALE
Mobile Number	(LOCAL) +65-96979908
Fax Number	
Contact Number	
Email Address	NOEMAIL

Address	BLK 13 #11-2805 EUNOS CRESCENT
Postcode	400013
Was driver an employee of the Insured's Company	NO
If No, Relationship of the Driver with the Insured	OTHER - HIRER
Vehicle Registration Number of Driver's Own Vehicle	-
	-
	-
Insurance Company of Driver's Own Vehicle	-
	-
	-

General Information of the Accident

Type Of Accident	SIDE SWIPE
Weather Conditions	CLEAR
Road Surface	DRY

Other Information

Was any foreign vehicle involved in this accident?	NO
Number of vehicles (including own vehicle) involved in the accident	2
Was any body injured in the Accident?	NO
Was any injured conveyed to hospital by ambulance?	NO
Was any other material or property damaged?	YES
I have been approached by unknown person(s) soliciting/offering accident claims assistance.	NO
Number of Passengers (Including Driver)	1

Details of Police Action

Was the accident reported to the police?	NO
If Yes, Please state which Police Station	
Was notice of intended Prosecution given?	NO
If Yes, against whom?	

Circumstances of Accident

BOTH VEHICLES - NO PAX/PILLION

Attachment(s)

Are accident photos available for attachment?	YES
Was there any video captured by Car Camera?	NO
Was there any audio recorded?	NO

DETAILS OF OTHER VEHICLE PROPERTY 1

Vehicle Registration Number	FBH2156E
Vehicle Make/Model/Colour	M/CYCLE
Details Of Properties	VEH. B
Vehicle Category	MOTORCYCLE
Name of Driver	WIN HLAING
NRIC/Passport Number	S2733595J
Contact Number	
Address	
Postcode	
Insurance Company Name	
Nature Of Damage	
No. Of Passenger (Including Driver)	1

SKETCH PLAN

IMPORTANT NOTICE

1. Please report correctly the details of the accident to speed up the claims process.
2. This Form must be completed by the Policyholder and/or the Authorised Driver.
3. Information provided must be as truthful and accurate as possible. Any wilful misrepresentation or withholding of material facts may allow insurance companies to repudiate policy liability.
4. The issue and acceptance of this Form by insurance companies is not an admission of policy liability on the part of the insurance companies.
5. Any false reporting may be referred to the Police for investigation.
6. The report will be forwarded by the insurers of the GIA Records Management Centre established by the General Insurance Association of Singapore (GIA) for archiving and that copies of this report will for a fee be made available upon application by interested parties.
7. By the lodgment of this report to the insurers, you hereby consent to the archiving of this report at the centre and to copies of the report being made available aforesaid.
8. **Consent under the Personal Data Protection Act (PDPA)**

I understand, acknowledge, agree and consent that:

- (a) My insurer, my workshop and the General Insurance Association of Singapore ("GIA") may/are permitted to collect, use, disclose and/or process my personal data/personal information set out in this [form] and any other personal information provided by me or possessed by my insurer (collectively the "Personal Information") and disclose and transfer such Personal Information to all insurer(s) who have insured vehicle(s) involved in this accident (all insurer(s) who have insured vehicle(s) involved in this accident shall be collectively referred to as the "Insurers"), the Insurers' lawyers/law firms, the Monetary Authority of Singapore and any relevant government agency/authority (such as the police), for the purpose(s) of:
 - (i) processing, handling and/or dealing with my claims including the settlement of the claims and any necessary investigations relating to the claims;
 - (ii) investigating the accident and/or my claims;
 - (iii) carrying out and/or dealing with my instructions or responding to any enquiries by me;
 - (iv) administering my claims (including the mailing of correspondence, statements, invoices, reports or notices to me, which could involve disclosure of certain personal data about me to bring about delivery of the same as well as on the external cover of envelopes/mail packages); and/or
 - (v) complying with applicable law in administering, processing, handling and/or dealing with my claims.(collectively the "Purposes")
- (b) all insurer(s) who have insured vehicle(s) involved in this accident and the Insurers' lawyers/law firms, may/are permitted to collect, use, disclose and/or process my Personal Information for one or more of the above Purposes; and
- (c) my Personal Information may/can be disclosed by any of the Insurers and/or GIA to their third party service providers or agents(including their lawyers/law firms), which may be sited outside of Singapore, for one or more of the above Purposes.
- (d) my Personal Information will also be collected and used to compile claims history for the purpose of fraud detection, investigation and management in present and all future claims.
- (e) the information so collected under (d) above may be shared / disclosed:
 - (i) to all insurers and/or any other third parties that assist in evaluating, investigating, controlling or managing fraud, regulators, law enforcement and government agencies as reasonably required for the purposes stated, or
 - (ii) for complying with requirements under any regulations, laws or court orders.



Policyholder's Signature
Date & Time:

X *[Signature]*

Driver's Signature
(If driver is not the policyholder)
Date & Time:

X 51202970E
X SHC 6715X

29 FEB 2019

[Signature]

Reporting Centre Personnel's Signature
Name:
NRIC/FIN No.:

Sketch Plan Pg. 2

SKETCH PLAN

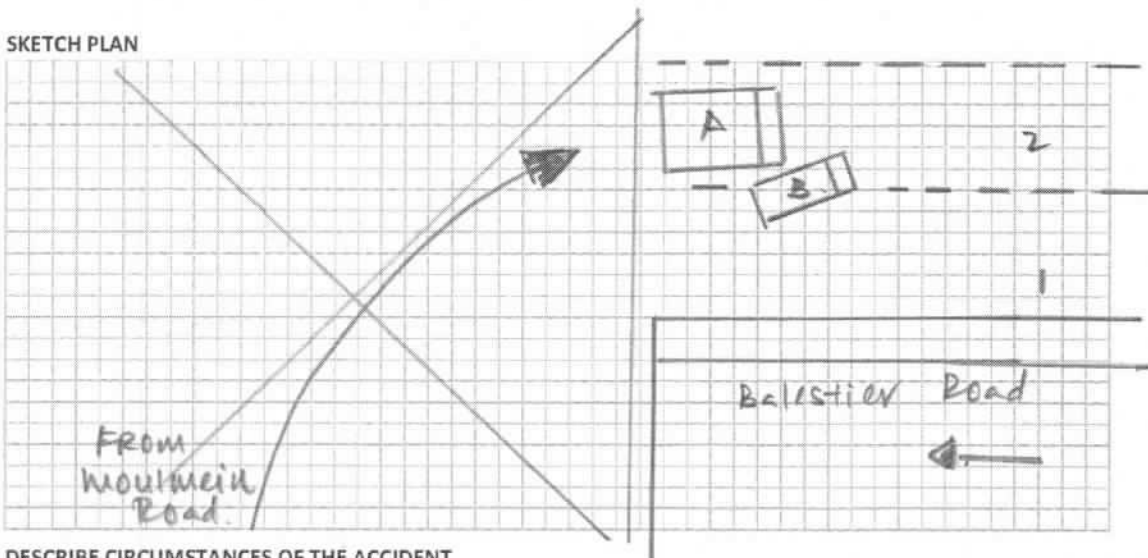

DESCRIBE CIRCUMSTANCES OF THE ACCIDENT

A: JHC 6715X

B: FBH 2156E

DECLARATION

I/We declare the foregoing particulars are true in every respect.

Policyholder's Signature _____
Date & Time: _____

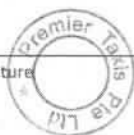

Driver's Signature
(If driver is not the policyholder)
Date & Time:

Reporting Centre Personnel's Signature
Name:
NRIC/FIN No.:

Describe Circumstance of the Accident.

ON 27/02/2019 @ 1835 HRS, I WAS DRIVING MY TAXI (SHC 6715 X) TRAVELLING ALONG THE BALESTIER ROAD (AFTER MOULMEIN ROAD) BEFORE RANGOON ROAD IN LANE 2.

WHILE I WAS MOVING AHEAD – WITHIN MY LANE, SUDDENLY VEHICLE B (FBH 2156 E – M/CYCLE) WHICH WAS APPROACHING FROM LANE 1 – ENCROACHED ONTO MY PATH ON MY FRONT RIGHT ABRUPLTY.

AS SUCH, THE LEFT PORTION OF VEHICLE B COLLIDED ONTO THE FRONT RIGHT OF MY TAXI.

DUE TO THE IMPACT, MY TAXI HAD DAMAGES ON THE FRONT RIGHT PORTION AND I WAS NOT AWARE OF DAMAGES TO VEHICLE B.

NO INJURY INVOLVED AS RIDER OF VEHICLE B DID NOT FALL OFF FROM THE M/CYCLE. NO AMBULANCE AT SCENE.

BOTH VEHICLES NO PASSENGERS/PILLION ONBOARD.

*SCENE PHOTOS TAKEN.

DAMAGES FOUND ON VEHICLE A & VEHICLE B

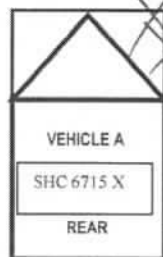

PREMIER
TAXI



FBH 2156 E

THIRD PARTY
VEHICLE



[Signature]

51202970E

Driver's Signature & NRIC Number
Thursday, February 28, 2019 @ 2:03:00 PM

(attended by)

Enquire Transaction History**Transaction History Details**

Log Date/Time:	28 Aug 2013 / 08:52:32	Receipt No.:	AACCI001-AX239-130828-000006
Asset Type:	Vehicle	Transaction Amount:	\$89,417.00
Asset ID:	SHC6715X	Channel:	AA Counterless - CYCLE & CARRIAGE INDUSTRIES PTE LTD
Transaction Type:	01.02 Register New Vehicle (AA)		
Business Transaction Reference No.:	20130828085232956519		
Vehicle No.:	SHC6715X		
Vehicle Type:	H10 - Public Transport Taxi (Motor Car)		
Vehicle Attachment 1:	Air-Con (Taxi)		
Vehicle Attachment 2:	-		
Vehicle Attachment 3:	-		
Vehicle Scheme:	Taxi (Company)		
First Registration Date:	28 Aug 2013		
Original Registration Date:	28 Aug 2013		
Vehicle Make:	MERCEDES BENZ		
Vehicle Model:	E 220 CDI BLUEEFFICIENCY		
Chassis No.:	WDD2120022A758630		
Engine No.:	65192431504261		
Motor No.:	-		
Trailer Chassis No.:	-		
Propellant:	Diesel		
Passenger Capacity:	4		
Engine Capacity:	2143		
Power Rating:	-		
Unladen Weight:	1735		
Maximum Laden Weight:	2270		
Primary Color:	White		
Secondary Color:	-		
Manufacturing Year:	2013		
Open Market Value:	\$40,946.00		
Minimum PARF Benefit:	\$20,595.00		
PARF Eligibility:	Y		
No. of Transfer:	0		
Effective Ownership Date/Time:	28 Aug 2013 08:52:32		
COE No.:	2013082801000715N		
COE Expiry Date:	27 Aug 2021		
COE Bid Category:	-		
Actual QP/PQP Paid Amount:	\$54,952.00		
Lifespan Expiry Date:	27 Aug 2021		
Owner ID Type:	Company		
Owner ID:	200304975H		

Premier Automotive Services Pte Ltd

#01-02, 23 Changi Sth Ave 2
486443

Claim Reference:

Assessment number: SHC6715X

Version: 1810

Date calculated: 03/14/2019 09:01 AM

Full Report

Registration: SHC6715X

Printed: 14/03/2019 9:01 AM

Summary Information

Claim			
Location:	Singapore (SG)	Work Provider:	MSIG Insurance (Singapore) Pte Ltd
Printed by:	WEEDEK GOH	Currency:	SGD
Claim Reference:		Date of Incident:	2019-02-27
Estimated Repair Time:		Hire Car Start:	
Actual Repair Days:		Hire Car End:	

Vehicle Details

Vehicle	
Manufacturer:	MERCEDES-BENZ
Model:	E-CLASS (W212)
Sub Model:	E 220 CDI
Model Sheet Number:	03 AE 12
Registration:	SHC6715X
VIN number:	
Odometer:	

Premier Automotive Services Pte Ltd

#01-02, 23 Changi Sth Ave 2
486443

Claim Reference:

Assessment number: SHC6715X

Version: 1810

Date calculated: 03/14/2019 09:01 AM

Full Report

Registration: SHC6715X

Printed: 14/03/2019 9:01 AM

Vehicle Condition

Vehicle Status

Pre-Accident Damage:

Date of Inspection:

Damage Areas

All ☐
Underbody ☐

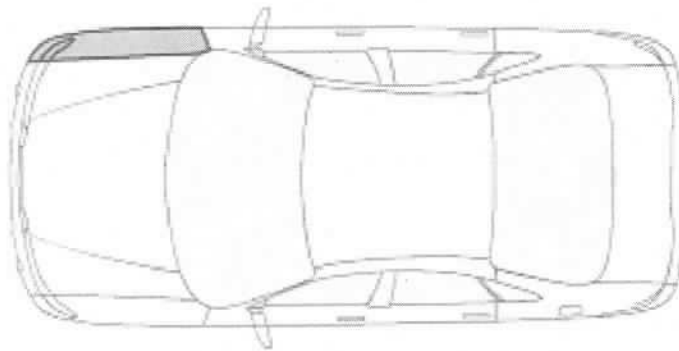

Labour

Code	Description	Time Base 10 WU/h	Price = 50.00 SGD/h	
			WU	Price SGD
82-5102 02)	R + R R/F FOGLAMP		2.0	10.00
88-4703 02	R + R R/F PARTITION SECTION		3.0	15.00
82-1150 01	ALIGN FRONT FOG LAMPS		2.0	10.00
0283	FRONT BUMPER COVER REPAIR		10.0*	50.00
0742	R/F WING REPAIR		10.0*	50.00
Labour Cost		Hrs	WU	
Panel / Mechanical Labour		2.70	27.0	135.00
Total of Labour				135.00

Premier Automotive Services Pte Ltd

#01-02, 23 Changi Sth Ave 2
486443

Claim Reference:

Assessment number: SHC6715X

Version: 1810

Date calculated: 03/14/2019 09:01 AM

Full Report

Registration: SHC6715X

Printed: 14/03/2019 9:01 AM

Paint

Paint Work		Time Basis 10WU/h	
Code	Description - MF	WU	Price SGD
98-1731 01	FRONT BUMPER COVER PAINTING STAGE III	11.0	55.00
98-2617 01	R/F WING PAINTING STAGE III X	9.0	45.00
98-8980 ZAX	R/F WHEEL PAINT	4.0	20.00
98-1340 01	PREPARATION WORK FOR TWO COAT PAINTING OF FITTED BODY PARTS	15.0	75.00
98-1356 01	ADD/WORK FOR PLASTIC PARTS	3.0	15.00
98-1620 ZAX	PRIME PLASTIC/METAL PARTS	3.0	15.00
98-1630 ZAX	APPLY SMOOTHG FILLER ON PLAST/MET PARTS	3.0	15.00
98-1625 ZAX	REPAIR/APPLY FILLER ON PLAST/METAL PARTS	2.0	10.00
98-1620 ZAX	APPLY PRIMER FRONT BUMPER (ADD/WORK)	1.0	5.00
98-1630 ZAX	APPLY FILLER FRONT BUMPER (ADD/WORK)	1.0	5.00
98-1625 ZAX	APPLY FILLER PASTE FRONT BUMPER (ADD)	3.0	15.00

Total Paint	Hrs	WU	Price SGD
	5.50	55.0	275.00

Material Cost - Paint

	Price SGD
Repair Painting	38.88
Surface-/Blend Paint	3.30
Material-constant Metal	13.47
Total	55.65

Spare Parts

				prices as at 2015-06-01
Code	Description	Part Number	Supplier	Price SGD
0310	R/F COVER	212 813 0273	/ ud	45.00
0638	R/F FOG LAMP	251 820 0856	/ ca	217.00
0840	R/F W-HOUSE CVR FRT	212 690 0230	X jrc	142.00
f: OEM Parts	Savings			0.00
n: Non-OEM Parts	Subtotal			404.00
u: Used parts	Total			404.00

Premier Automotive Services Pte Ltd

#01-02, 23 Changi Sth Ave 2
486443

Claim Reference:

Assessment number: SHC6715X

Version: 1810

Date calculated: 03/14/2019 09:01 AM

Full Report

Registration: SHC6715X

Printed: 14/03/2019 9:01 AM

Final Calculation

	SGD	SGD
Parts	404.00	
Total Parts		404.00
Labour Time Base 10 WU/h		
Total 27.0 WU X 50.00 SGD/h	135.00 85	
Total of Labour		135.00
Paint Work Time Base 10 WU/h		
Labour Cost 55.0 WU X 50.00 SGD/h	275.00 155	
Material Cost	55.65 46.20	
Total Paint Including Material		330.65
Repair Cost Excludes GST		869.65
GST (+7.0%)		60.88
Repair Cost Included GST		930.53

Comments

* - USER SUPPLIED DATA

NN - NO MANUFACTURERS CODE EXISTS

) - WU PARTIAL INCL IN OTHER POSITIONS

Ka/uh 14/11/19
15/3/19
14/3/19 1030h
2 Pm,
45
After Repair pth



LKK Auto Consultants
#01-25 Paya Ubi Industrial Park,
51 Ubi Avenue 1
408933

Claim Reference:

Assessment number: SHC6715X

Version: 1810

Date calculated: 03/21/2019 12:14 PM

Full Report

Registration: SHC6715X

Printed: 21/03/2019 12:15 PM

Summary Information

Claim

Location:	Singapore (SG)	Work Provider:	MSIG Insurance (Singapore) Pte Ltd
Printed by:	KK LAU	Currency:	SGD
Claim Reference:		Date of Incident:	2019-02-27
Estimated Repair Time:		Hire Car Start:	
Actual Repair Days:		Hire Car End:	

Vehicle Details

Vehicle

Manufacturer:	MERCEDES-BENZ
Model:	E-CLASS (W212)
Sub Model:	E 220 CDI
Model Sheet Number:	03 AE 12
Registration:	SHC6715X
VIN number:	
Odometer:	

LKK Auto Consultants
#01-25 Paya Ubi Industrial Park,
51 Ubi Avenue 1
408933

Claim Reference:
 Assessment number: SHC6715X
 Version: 1810
 Date calculated: 03/21/2019 12:14 PM

Full Report
 Registration: SHC6715X
 Printed: 21/03/2019 12:15 PM

Vehicle Condition

Vehicle Status

Pre-Accident Damage:
 Date of Inspection:

Damage Areas

All ☐
 Underbody ☐

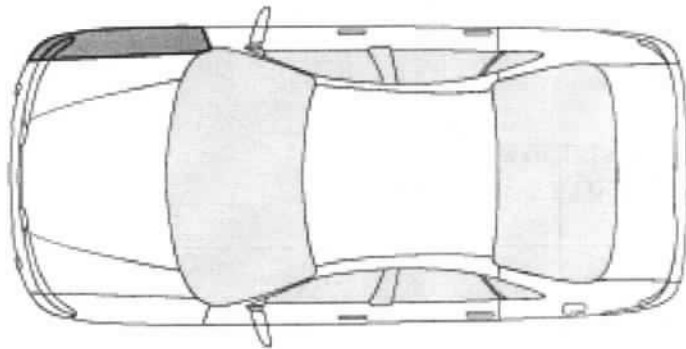

Labour

Code	Description	Time Base 10 WU/h	Price = 50.00 SGD/h	
			WU	Price SGD
82-5102 02)	R + R R/F FOGLAMP		2.0	10.00
88-4703 02	R + R R/F PARTITION SECTION		3.0	15.00
82-1150 01	ALIGN FRONT FOG LAMPS		2.0	10.00
0283	FRONT BUMPER COVER REPAIR		10.0*	50.00
Labour Cost		Hrs	WU	
Panel / Mechanical Labour		1.70	17.0	85.00
Total of Labour				85.00

Paint

Paint Work		Time Basis 10WU/h	
Code	Description - MF	WU	Price SGD
98-1731 01	FRONT BUMPER COVER PAINTING STAGE III	11.0	55.00

LKK Auto Consultants
#01-25 Paya Ubi Industrial Park,
51 Ubi Avenue 1
408933

Claim Reference:
Assessment number: SHC6715X
Version: 1810
Date calculated: 03/21/2019 12:14 PM

Full Report
Registration: SHC6715X
Printed: 21/03/2019 12:15 PM

Paint Work

		Time Basis 10WU/h	
Code	Description - MF	WU	Price SGD
98-8980 ZAX	R/F WHEEL PAINT	4.0	20.00
98-1356 01	ADD/WORK FOR PLASTIC PARTS	3.0	15.00
98-1620 ZAX	PRIME PLASTIC/METAL PARTS	3.0	15.00
98-1630 ZAX	APPLY SMOOTHG FILLER ON PLAST/MET PARTS	3.0	15.00
98-1625 ZAX	REPAIR/APPLY FILLER ON PLAST/METAL PARTS	2.0	10.00
98-1620 ZAX	APPLY PRIMER FRONT BUMPER (ADD/WORK)	1.0	5.00
98-1630 ZAX	APPLY FILLER FRONT BUMPER (ADD/WORK)	1.0	5.00
98-1625 ZAX	APPLY FILLER PASTE FRONT BUMPER (ADD)	3.0	15.00

	Hrs	WU	Price SGD
Total Paint	3.10	31.0	155.00

Material Cost - Paint	Price SGD
Repair Painting	29.43
Surface-/Blend Paint	3.30
Material-constant Metal	13.47
Total	46.20

Spare Parts

				prices as at 2015-06-01
Code	Description	Part Number	Supplier	Price SGD
0310	R/F COVER	212 813 0273	deduction: : 35.0%	45.00
0638	R/F FOG LAMP	251 820 0856	deduction: : 35.0%	217.00
f: OEM Parts	Savings			0.00
n: Non-OEM Parts	Subtotal			262.00
u: Used parts	Total			262.00
	Deductions			-91.70

LKK Auto Consultants
#01-25 Paya Ubi Industrial Park,
51 Ubi Avenue 1
408933

Claim Reference:
Assessment number: SHC6715X
Version: 1810
Date calculated: 03/21/2019 12:14 PM

Full Report
Registration: SHC6715X
Printed: 21/03/2019 12:15 PM

Final Calculation

	SGD	SGD
Parts	262.00	
Total Parts		262.00
Labour Time Base 10 WU/h		
Total 17.0 WU X 50.00 SGD/h	85.00	
Total of Labour		85.00
Paint Work Time Base 10 WU/h		
Labour Cost 31.0 WU X 50.00 SGD/h	155.00	
Material Cost	46.20	
Total Paint Including Material		201.20
Repair Cost Excludes GST		548.20
GST (+7.0%)		38.37
Repair Cost Included GST		586.57
Deductions (Excludes GST)		
Betterment Deduction From Parts	-91.70	
Total Of Deductions (Excludes GST)		-91.70
Grand Total Excludes GST		456.50
GST (+7.0%)		31.96
Grand Total Included GST		488.46

Comments

* - USER SUPPLIED DATA
 NN - NO MANUFACTURERS CODE EXISTS
) - WU PARTIAL INCL IN OTHER POSITIONS

...CLAIM SUBFOLDER...(Pending for Survey Report)

CLAIM SUBFOLDER TRACKING							
Case	Notified	Est Submitted	Adj Assigned	Adj Rpt	Adj Submitted	Ins Auth'ed	Status
Main	01 Mar 2019		01 Mar 2019 16:08 Edit Adj Rpt	S\$350.00 Edit Estimates	S\$350.00 View Rpt		Pending for Survey Report Cancel Case

Main	Reference	Claim Details	Documents	Show All					
CLAIM SUBFOLDER DETAILS		[Created by insurer]							
Insured:	WIN HLAING , ID: S2733595J								
Main Claimant:	PREMIER TAXIS PTE LTD , Co. Reg. No.: 200304975H								
Vehicle Reg. No.:	SHC6715X	Date of Loss:	27/02/2019 18:00 - :59 [65 Months and 30 Days From LTA Reg Date (Man Yr)]						
Claim Type:	TP / MSC/V/19-000243	Policy/Cover Note No.:	MSD/VMT/18-378061-CA Coverage: 01/04/2018 - 31/03/2019						
Vehicle Reg. No. (Insured):	FBH2156E	Policy No. (Claimant):							
		Excess:							
Repairer:	Premier Taxis Pte Ltd - Changi (HQ) 23 Changi South Ave 2 #03-02, 486443 Changi - Tel:								
Handling Insurer:	MSIG Insurance (Singapore) Pte. Ltd. (HQ) - Tel: +65 6827 7888 ... [Handled by Pauline Tham - 6594 2545]								
Adjuster:	LKK Auto Consultants Pte Ltd (HQ) - Tel: 6256-3561 ... [Handled by KALVIN ANG WEI KUN] ... [Final Rpt due 31/03/2019]								
Adj Asg. Remarks:	on WP. OI non reporting. Liability unclear. TP agree SJE-Assign Calvin Ang of LKK Auto Consultants Pte Ltd Contact - 65446676, 65446689								
ASSOCIATED MAIL RECEIVED		View All Compose Case Mail							
There are no mail for this case.									
ALL ASSOCIATED TASKS		View All Search Tasks Create New Task Complete							
Due Date	Priority	Type	Task Group	Subject	Handler	Assigned By	Completed On	Created On	Done?
No results.									

Claim Documents

*SHC6715X (MSC/V/19-000243)
[FBH2156E]
TP
PREMIER TAXIS PTE LTD
Feb 27 2019 6:00PM
[WIN HLAING]
Premier Taxis Pte Ltd - Changi

Upload Documents Upload Photos Compose New Letter		View View in Browser		
Assessment Reports		1 per page <input type="checkbox"/> <input checked="" type="checkbox"/>		
No	Finalized On	LKK Auto Consultants Pte Ltd (HQ)	Thumbnail	Print
1	15/03/19 15:31	Adjuster Immediate Advice	Load HTML	<input type="checkbox"/>
Photos/Images		3 per page <input type="checkbox"/> <input checked="" type="checkbox"/>		
No	Relabel/Reorder	LKK Auto Consultants Pte Ltd (HQ)	Thumbnail	Print
1	14/03/19 17:19	General View	Load JPG	<input checked="" type="checkbox"/>
2	14/03/19 17:19	General View	Load JPG	<input checked="" type="checkbox"/>
3	14/03/19 17:19	General View	Load JPG	<input checked="" type="checkbox"/>
4	14/03/19 17:19	General View	Load JPG	<input checked="" type="checkbox"/>
5	14/03/19 17:19	General View	Load JPG	<input checked="" type="checkbox"/>
6	14/03/19 17:19	General View	Load JPG	<input checked="" type="checkbox"/>
7	14/03/19 17:19	General View	Load JPG	<input checked="" type="checkbox"/>
8	14/03/19 17:19	General View	Load JPG	<input checked="" type="checkbox"/>
9	14/03/19 17:19	General View	Load JPG	<input checked="" type="checkbox"/>
10	14/03/19 17:19	General View	Load JPG	<input checked="" type="checkbox"/>
11	14/03/19 17:19	General View	Load JPG	<input checked="" type="checkbox"/>
12	14/03/19 17:19	General View	Load JPG	<input checked="" type="checkbox"/>
13	14/03/19 17:19	General View	Load JPG	<input checked="" type="checkbox"/>
14	14/03/19 17:19	General View	Load JPG	<input checked="" type="checkbox"/>
15	14/03/19 17:19	General View	Load JPG	<input checked="" type="checkbox"/>
16	14/03/19 17:19	General View	Load JPG	<input checked="" type="checkbox"/>
17	21/03/19 08:46	Reinspection Photo	Load JPG	<input checked="" type="checkbox"/>
18	21/03/19 08:46	Reinspection Photo	Load JPG	<input checked="" type="checkbox"/>
19	21/03/19 08:46	Reinspection Photo	Load JPG	<input checked="" type="checkbox"/>
Documentation		1 per page <input type="checkbox"/> <input checked="" type="checkbox"/>		
No	Relabel/Reorder	LKK Auto Consultants Pte Ltd (HQ)	Thumbnail	Print
1	25/03/19 09:05	AUDATEX SHC 6715X.pdf	Load PDF	<input type="checkbox"/>

Documents Checklist

DOCUMENTS CHECKLIST	Reset Save Print
There are no document checklists configured.	
Our Checklist Remarks - LKK Auto Consultants Pte Ltd (HQ) <div style="border: 1px solid black; height: 100px; width: 100%;"></div>	

Show Remarks To: ☐ Handling Insurer
Note: Remarks are private unless you show it to other parties.

LKK Auto Consultants Pte Ltd (Co.Reg.No:199607198R)

51 Ubi Ave 1 #01-25, Paya Ubi Industrial Park

Singapore 408933

Tel: 6256-3561 Fax: 6844-8805 Email: sur@lkkauto.com;assignments@lkkauto.com

VEHICLE DAMAGE INSPECTION REPORT

Our File No: CS/MSG19004377/K1SD3E2

Date: 04/04/2019

REFERENCE

Handling Insurer:	MSIG Insurance (Singapore) Pte. Ltd.	Policy No:	MSD/MT/18-378061-CA
Claimant Vehicle No :	SHC6715X	Insured Vehicle No :	FBH2156E
Date of Loss:	27/02/2019	Nature of Claim:	TP
		Claim No:	MSCV/19-000243

DESCRIPTION & IDENTIFICATION OF VEHICLE

Reg No:	SHC6715X		
Make & Model:	MERCEDES-BENZ E220, 2.1 D CDI BlueEFFICIENCY (A)	Engine No:	651924374441
Reg. Date:	28/08/2013 (Man. Year: 2013)	Chassis No:	WDD2120022A758630
Colour:	White	Odometer:	731930 km
Engine Capacity:	2143 cc		
Market Value/New Car Price:	N/A		
Sum Insured (S\$):	Market Value/New Car Price		

CONDITION OF VEHICLE AT THE TIME OF SURVEY

General Condition:	Steering (Serviceable):	Yes	Footbrake (Serviceable):	Yes
Handbrake (Serviceable):	Yes	Engine Modification:	No	Pre-accident Condition:

CONDITION OF TYRES

Front Tyre Size:	205/60 R16	Rear Tyre Size:	205/60 R16
Front Left Side:	Maxxis 7 mm	Rear Left Side:	Maxxis 7 mm
Front Right Side:	Maxxis 7 mm	Rear Right Side:	Maxxis 7 mm

The above values represent the remaining tyre treads depth

COST OF CLAIMS	Repairer's	Adjuster's	Difference	Diff %
Parts	404.00	170.30	233.70	57.85
Miscellaneous Items	0.00	0.00	0.00	
Labour	465.65	286.20	179.45	38.54
Paintwork Labour	0.00	0.00	0.00	
Towing	0.00	0.00	0.00	
Calculated Gross Total (S\$)	869.65	456.50	413.15	47.51
Approved Total (Overridden) (S\$)		350.00		
(S\$)	869.65	350.00	519.65	59.75
+ GST 7.00/7.00% (S\$)	60.88	24.50	36.38	59.76
Nett Amount (S\$)	930.53	374.50	556.03	59.75

INSPECTION

Date of Assignment:	01/03/2019	
Date Inspected:	14/03/2019	Inspected At: Premier Taxis Pte Ltd - Changi (HQ) 23 Changi South Ave 2 #03-02 Singapore 486443

Estimated Period of Repair: 2.0 days

Adjuster: KALVIN ANG WEI KUN**Manager:** Hiew May Fung

NOTE: This report represents our findings at the time and place of inspection stated herein. Such inspection has been carried out to the best of our knowledge and ability but any other liability under any other circumstances is hereby expressly excluded.

REPAIR DETAILS

Reference		
Part Source:	MRM-SG	Version: 1.0 (Last Synchronised: 03 Apr 2019)
Parts:	143	MERCEDES-BENZ E220 2.1 D CDI BlueEFFICIENCY (A) (Catalogue:Merimen Singapore 1.0)
Labour:	Repairer's	(Price-denominated Standard List)
Print Code:	(Unsubmitted, no print-code for SHC6715X)	
Validity:	These estimates are valid only if they contain the print code (above) on all estimate pages, running page numbers with the END OF ESTIMATES marker on the last estimate page	
Further Info:	Items/values not in reference catalogue are prefixed with an asterisk *.	

Recommended Parts

No.	Qty	Part No.	Particulars	Condition	Repairer's	Amount
1	1		*R/F COVER	Cut	45.00 F	*45.00 FL
2	1		*R/F FOG LAMP	Cracked	217.00 F	*217.00 FL
3	1		*R/F W-HOUSE CVR FRT	Serviceable	142.00 F	*- FL
					Sub Total (S\$)	404.00
					- List Item Discount on L Items 0.00/35.00% (S\$)	0.00
					Total Parts (S\$)	404.00
						170.30

F=Franchise part. L=ListItemDisc.

Report was unsubmitted during this print-out.

Recommended Miscellaneous Items

There are no new miscellaneous items selected.

Recommended Labour

No	Particulars	Lab.Type	Repairer's	Amount
<u>Labour Items</u>				
1	27.0 WU X 50.00 SGD/H	New	135.00	85.00
2	LABOUR COST 55.0 WU X 50.00 SGD/H	New	275.00	155.00
3	MATERIAL COST	New	55.65	46.20
Gross Labour Cost (\$\$)			465.65	286.20

Report was unsubmitted during this print-out.

< END OF ESTIMATES >