

ASS. REC. BY:

REP:

CS/SMO19064361/Aqd3n2

Special Instruction:

Surveyor

Meinen

Adnan

ASSIGNMENT (Office)

From (Person):

Estimated Cost:

Fill in

Date/Time:

11/3/19 @ 11:53am

OD / TP / WS / TP / RES / OD / RES / EVA / INV / INV / CS

To Inspect Vehicle No:

SLW 4624K

Insured:

FBP 1908S

at Workshop n/a:

New Hook Truck

Tel:

67479241

of

1 Kati Bkt Ave 6 # 01-43

Policy No:

DI9MTMCO1001454

Claim No:

CMTD1901259

Sum Insured:

Excess:

Make of Veh:

(Client's Record)

D.O.A.

8/3/2019

CA / REV / REP. / REV 24 HRS

H.O.D. Endorsement:

Date/Time:

12:23pm 11/3/19

Person Contacted:

Suky

Vehicle:

IN / OUT

Date/Time

Action/Instruction

(✓)

Estimate

SLW 4624K - X

FBP 1908S - X

12/3/19 @ 10:20am Informed Shuang Yi, we are pending estimate from repairer.

12/4/19 @ 10:23am revised to Shuang Yi via Meinen.

LS \$5500, 6 days (Red to 9453.30, 63%)

ASS. REC. BY:

REF:

Adnan

ASSIGNMENT

From: _____ Date: _____

Estimated Cost: _____

OD / TP / WS / TP RES / OD RES / EVA / INV / MV

To Inspect Vehicle No: _____

at Workshop m/s: _____

of _____

Insured: _____

Policy No: _____

Claims No: _____

Sum Insured: _____ Excess: _____

(Client's Record)

Make of Veh: _____

(Policy Condition)

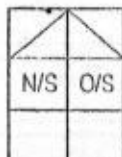
Remark: The veh had commenced its
repair at the time of inspection.

Bal. or Market Value: _____

IDAC Accident Rpt: _____ Consistent? : Yes or No

GIA / PR Seen: _____ Consistent? : Yes or No

Est. Repairs: 6 days Res: Yes or No

Lum Sum: _____ % 3 Val: Yes or No

CA / REV / REP. / 24 HRS

Date: _____ Vehicle: IN / OUT
Person Contacted: _____Veh No: SLW4624K Yr Regn: 2018 / Feb.Type: M.Car / M.Cycle / Bus / Van / Lorry / Taxi / Prime Mover /

Truck / Trailer or

Make: Honda Vezel Hybrid c.c. 1496Colour: white A/C: Insured / Std / Nil / NASp. Reading: 30602 T/Radio: Insured / Std / Nil / NA

Eng/No: _____

C/No: RU31269326Gen. Cond: Good / Fair / Poor / BurntSteering: In order / Jammed / Leaked / Burnt orBrake: In order / Jammed / Leaked / Burnt orModi: Nil / S/Rim / STD A/Rim orTyre Size: F: 215/60R16R: 215/60R16BS / DUN / EXNOVA / GY / FS / LIZA / MIC / OHTSU / PIR / SUMI /

TOYO / YOKO or

Front

R/Bal. 06 mmL/Bal. 06 mmD.O.A. _____ D.O.I. 11/03/19Survey held at NHTDes. of Damages: Frt / Rear / O/S / N/S / UIC / Rooftop or

The UIC / Chassis frame / Body Structure affected due to collision.

Date / Time Action / Instruction

TP Smpo.

RECEIVED 23 APR 2019

mv:

pv:

Nett:

Date/Time, File Pass to?

Date/Time, File Return to?

1) 23/4 10:30

2)

3)

4)

5)

6)

Prel. Report:

Final Report:

Part Prices Check:

IN

OUT

Survey Fee:

Date:

Basic & Add.

S + RS, SI

Photos

Others

TOTAL

450

10

460

Note: This document has not been finalised.

LKK Auto Consultants Pte Ltd (Co.Reg.No:199607198R)

51 Ubi Ave 1 #01-25, Paya Ubi Industrial Park

Singapore 408933

Tel: 6256-3561 Fax: 6844-8805 Email: sur@lkkauto.com; assignments@lkkauto.com

To: Sompoo Insurance Singapore Pte. Ltd.
50 Raffles Place
#05-01/06, Singapore Land Tower
Singapore 048623

From: LKK Auto Consultants Pte Ltd
51 Ubi Ave 1 #01-25
Paya Ubi Industrial Park
Singapore 408933

Attn: Hwang Shiang Yi

Date: 10 Apr 2019

Preliminary Advice

Insured Vehicle No	: FBP1908S	Accident Date	: 08/03/2019
TP Vehicle No	: SLW4624K	Assignment Date	: 11/03/2019
Make	:	Est. Duration of Repair	: 6.00
Date of Inspection	: 11/03/2019		
Inspection At	: NEW HOCK TECK MOTOR PTE LTD (HQ) 1 KAKI BUKIT AVE 6, BLK C #01-43 AUTOBAY@KAKI BUKIT SINGAPORE 417883		

Point of Impact / General Description of Damages

The vehicle sustained impact / damages n/s portion and parts claimed are consistent to the accident.

Repairer's Estimate (Gross)	:S\$	14,953.30
Revised Amount	:S\$	6,885.44
Check Items (Estimated)	:S\$	0.00
Total	:S\$	6,885.44
 Lump Sum Repair	 :S\$	 5,500.00

Total Loss Consideration

New for Old Value	:S\$
Pre-Accident Value	:S\$
COE / PARF Rebate	:S\$
Salvage Value	:S\$
Margin for Repair	:S\$

Remarks

- () The vehicle is repairable at our adjusted amount. We have also confirmed excess and policy coverage. Kindly let us have your authorisation.
- () The vehicle is uneconomical to be repaired, you are advised to invite tender for the wreck.
- (X) Other comments : KINDLY ASSIST TO ADD-IN THE MAKE & MODEL: HONDA VEZEL HYBRID 1.5X AUTO IN MERIMEN.

...CLAIM SUBFOLDER...(New Assignment)

CLAIM SUBFOLDER TRACKING

Case	Notified	Est Submitted	Adj Assigned	Adj Rpt	Adj Submitted	Ins Auth'd	Status
Main	11 Mar 2019		11 Mar 2019 11:53 Assign				New Assignment Cancel Case

Main	Reference	Claim Details	Documents	Show All
------	-----------	---------------	-----------	--------------------------

CLAIM SUBFOLDER DETAILS [Created by insurer]

Insured:	TAY YANG JING, ID: S9923382F		
Main Claimant:	CHIQUE AUTO		
Vehicle Reg. No.:	SLW4624K	Date of Loss:	08/03/2019 18:00 - :59
Claim Type:	TP / CMTD1901259	Policy/Cover Note No.:	D19MTMC01001454 (TP, Fire & Theft)
Vehicle Reg. No. (Insured):	FBP1908S	Policy No. (Claimant):	
		Excess:	
Repairer:	New Hock Teck Motor Pte Ltd (HQ) 1 Kaki Bukit Ave 6, Blk C #01-43 Autobay@Kaki Bukit, 417883 Kaki Bukit - Tel: 6747 9241		
Handling Insurer:	Sompo Insurance Singapore Pte. Ltd. (HQ) - Tel: 6461 6555 ... [Handled by Hwang Shiang Yi - 6329 5205]		
Adjuster:	LKK Auto Consultants Pte Ltd (HQ) - Tel: 6256-3561 ... [Final Rpt due 20/03/2019]		
Adj Asg. Remarks:	-PLEASE BE INFORMED THAT OUR INSURED HAS NOT REPORTED THE ACCIDENT -NO TP SAS SUBMITTED		

ASSOCIATED MAIL RECEIVED [View All](#) [Compose Case Mail](#)

There are no mail for this case.

ALL ASSOCIATED TASKS [View All](#) [Search Tasks](#) [Create New Task](#) [Complete](#)

Due Date	Priority	Type	Task Group	Subject	Handler	Assigned By	Completed On	Created On	Done?
No results.									

Shiau Chan (LKKAuto)

From: Do-Not-Reply <do-not-reply@merimen.com>
Sent: Tuesday, 12 March 2019 10:20 AM
To: do-not-reply@merimen.com
Cc: SUR
Subject: TP VEHICLE SLW 4624K (YOUR REF: CMTD1901259)

This mail is associated with :
***SLW4624K (CMTD1901259)**
[FBP1908S]
TP
CHIQUE AUTO
Mar 8 2019 6:00PM
[TAY YANG JING]
New Hock Teck Motor Pte Ltd

Dear Shiang Yi,

Please be informed that we have inspected the vehicle SLW 4624K on 11/03/2019.

We are pending for estimate from repairer.

Thanks & Regards,

Shiau Chan (Ms)
LKK Auto Consultants Pte Ltd
Tel: 6256 3561

This is an auto-generated email. Do not reply to this email.

Sent by : SHIAU CHAN (LKK Auto Consultants Pte Ltd)



This email has been checked for viruses by AVG antivirus software.
www.avg.com

Enquire PARF/COE Rebate for Registered Vehicle

Vehicle Owner Particulars

Owner ID Type: Business
Owner ID: 5529C

Vehicle Details

Vehicle No.: SLW4624K
Vehicle to be Exported: No
Intended Deregistration Date: 09 Mar 2019
Vehicle Make: HONDA
Vehicle Model: VEZEL HYBRID 1.5X AUTO
Primary Colour: White
Manufacturing Year: 2017
Engine No.: LEB5969348
Chassis No.: RU31269326
Maximum Power Output: 112.0 kW (150 bhp)
Open Market Value: \$24,399.00
Original Registration Date: 12 Feb 2018
First Registration Date: 12 Feb 2018
Transfer Count: 0
Actual ARF Paid: \$16,159.00

Intended PARF Rebate Details

PARF Eligibility: Yes
PARF Eligibility Expiry Date: 11 Feb 2028
PARF Rebate Amount: \$12,119.00

Intended COE Rebate Details

COE Expiry Date: 11 Feb 2028
COE Category: B - Car above 1600cc or 97kW
(130bhp)
COE Period(Years): 10
QP Paid: \$42,661.00
COE Rebate Amount: \$38,063.00
Total Rebate Amount: \$50,182.00

The information contained herein is correct as at 09 Mar 2019

OK

MSME19031833 / SME Motor Pte Ltd - Kala Bukit
 ENTRY DATE & TIME 09/03/2019 13:21
 SUBMITTED BY: Chia Pei Ying

SINGAPORE ACCIDENT STATEMENT

IMPORTANT NOTICE

1. Please report correctly the details of the accident to speed up the claims process.
2. This Form must be completed by the Policyholder and/or the Authorised Driver.
3. Information provided must be as truthful and accurate as possible. Any wilful misrepresentation or withholding of material facts may allow insurance companies to repudiate policy liability.
4. The issue and acceptance of this Form by insurance companies is not an admission of policy liability on the part of the insurance companies.
5. Any false reporting may be referred to the Police for investigation.
6. This report will be forwarded by the insurers of the GIA Records Management Centre established by the General Insurance Association of Singapore (GIA) for archiving and that copies of this report will, for a fee, be made available upon application by interested parties.
7. By the lodgement of this report to the insurers, you hereby consent to the archiving of this report at the centre and to copies of the report being made available aforesaid.

ACCIDENT STATEMENT

Date Of Report 09/03/2019 13:21
 Date Of Accident 08/03/2019 18:15
 Exact Location Of Accident SLE TOWARDS BKE
 Country/State of Loss SINGAPORE

DETAILS OF OWN VEHICLE

Vehicle Registration Number SLW4624K
Insured/Policyholder
 Name Of Registered Owner MUHD FONZY JASMAN
 NRIC No S8033689F
 Email Address NOEMAIL
 Mobile Phone No (LOCAL) +65-94794692
 Alternative Phone No OFFICE-94794692

Vehicle Particulars

Manufacturer HONDA
 Model VEZEL

Exact Purpose for which vehicle was being used at time of accident

Are you claiming under your own insurance policy for repair to your vehicle? NO

If No, Please state action to be taken THIRD PARTY
 Vehicle Category PRIVATE CAR

Insurance Company

Name of Insurance Company FWD SINGAPORE PTE. LTD.
 Type Of Coverage COMPREHENSIVE
 Fleet Policy NO
 Policy Number PNCV2019-00000067
 Cover Note Number

Driver

Name of Driver MUHD FONZY JASMAN
 NRIC No S8033689F
 Date Of Birth 30/10/1980
 Occupation INDOOR
 Date Of Driving Pass 25/03/2002
 Driving Experience 16 YEARS AND 11 MONTHS
 Gender MALE
 Mobile Number (LOCAL) +65-94794692
 Fax Number
 Contact Number OFFICE-94794692
 EMail Address NOEMAIL

Address BLK 677D PUNGGOL DRIVE #06-760
 Postcode 824677
 Was driver an employee of the Insured's Company NO
 If No, Relationship of the Driver with the Insured OWNER
 Vehicle Registration Number of Driver's Own Vehicle -
 -
 -
 Insurance Company of Driver's Own Vehicle -
 -
 -

General Information of the Accident

Type Of Accident SIDE SWIPE
 Weather Conditions CLEAR
 Road Surface DRY

Other Information

Was any foreign vehicle involved in this accident? NO
 Number of vehicles (including own vehicle) involved in the accident 2
 Was any body injured in the Accident? NO
 Was any injured conveyed to hospital by ambulance? NO
 Was any other material or property damaged? YES
 I have been approached by unknown person(s) soliciting/offering accident claims assistance. NO
 Number of Passengers (Including Driver) 2
 Passenger 1
 NAME: : PEI SHAN
 GENDER: : FEMALE

Details of Police Action

Was the accident reported to the police? YES
 If Yes, Please state which Police Station
 Police Station Name WOODLANDS WEST N.P.C
 Police Station Address ROAD: 1 WOODLANDS STREET 12 , POSTCODE: 738622 , COUNTRY: SINGAPORE
 Police Station Contact TEL NO: - FAX NO:
 Was notice of intended Prosecution given? NO
 If Yes, against whom?

Circumstances of Accident

REFER TO POLICE REPORT: T/20190308/2187.

Attachment(s)

Are accident photos available for attachment? YES
 Was there any video captured by Car Camera? NO
 Was there any audio recorded? NO

DETAILS OF OTHER VEHICLE PROPERTY 1

Vehicle Registration Number FBB9803G
 Vehicle Make/Model/Colour
 Details Of Properties VEHICLE B
 Vehicle Category MOTORCYCLE
 Name of Driver
 NRIC/Passport Number
 Contact Number
 Address

Postcode

Insurance Company Name

Nature Of Damage

No. Of Passenger (Including Driver)

DETAILS OF OTHER VEHICLE PROPERTY 2

Vehicle Registration Number

FBP1908S

Vehicle Make/Model/Colour

Details Of Properties

VEHICLE C

Vehicle Category

MOTORCYCLE

Name of Driver

NRIC/Passport Number

Contact Number

Address

Postcode

Insurance Company Name

Nature Of Damage

No. Of Passenger (Including Driver)

DETAILS OF OTHER VEHICLE PROPERTY 3

Vehicle Registration Number

SGZ6663C

Vehicle Make/Model/Colour

Details Of Properties

VEHICLE D

Vehicle Category

PRIVATE CAR

Name of Driver

NRIC/Passport Number

Contact Number

Address

Postcode

Insurance Company Name

Nature Of Damage

No. Of Passenger (Including Driver)

Sketch Plan Pg. 1

SKETCH PLAN

IMPORTANT NOTICE

1. Please report correctly the details of the accident to speed up the claims process.
2. This form must be completed by the Policyholder and/or the Authorised Driver.
3. Information provided must be as truthful and accurate as possible. Any wilful misrepresentation or withholding of material facts may allow insurance companies to repudiate policy liability.
4. The issue and acceptance of this Form by insurance companies is not an admission of policy liability on the part of the insurance companies.
5. Any false reporting may be referred to the Police for investigation.
6. The report will be forwarded by the insurers of the GIA Records Management Centre established by the General Insurance Association of Singapore (GIA) for archiving and that copies of this report will for a fee be made available upon application by interested parties.
7. By the lodgment of this report to the insurers, you hereby consent to the archiving of this report at the centre and to copies of the report being made available aforesaid.
8. **Consent under the Personal Data Protection Act (PDPA)**

I understand, acknowledge, agree and consent that:

- (a) My insurer, my workshop and the General Insurance Association of Singapore ("GIA") may/are permitted to collect, use, disclose and/or process my personal data/personal information set out in this (form) and any other personal information provided by me or possessed by my insurer (collectively the "Personal Information") and disclose and transfer such Personal Information to all insurer(s) who have insured vehicle(s) involved in this accident (all insurer(s) who have insured vehicle(s) involved in this accident shall be collectively referred to as the "Insurers"), the insurers' lawyers/law firms, the Monetary Authority of Singapore and any relevant government agency/authority (such as the police), for the purpose(s) of:
 - (i) processing, handling and/or dealing with my claims including the settlement of the claims and any necessary investigations relating to the claims;
 - (ii) investigating the accident and/or my claims;
 - (iii) carrying out and/or dealing with my instructions or responding to any enquiries by me;
 - (iv) administering my claims (including the mailing of correspondence, statements, invoices, reports or notices to me, which could involve disclosure of certain personal data about me to bring about delivery of the same as well as on the external cover of envelopes/mail packages); and/or
 - (v) complying with applicable law in administering, processing, handling and/or dealing with my claims, (collectively the "Purposes")
- (b) all insurer(s) who have insured vehicle(s) involved in this accident and the insurers' lawyers/law firms, may/are permitted to collect, use, disclose and/or process my Personal Information for one or more of the above Purposes; and
- (c) my Personal Information may/can be disclosed by any of the Insurers and/or GIA to their third party service providers or agents (including their lawyers/law firms), which may be sited outside of Singapore, for one or more of the above Purposes.
- (d) my Personal Information will also be collected and used to compile claims history for the purpose of fraud detection, investigation and management in present and all future claims.
- (e) the information so collected under (d) above may be shared / disclosed:
 - (i) to all insurers and/or any other third parties that assist in evaluating, investigating, controlling or managing fraud, regulators, law enforcement and government agencies as reasonably required for the purposes stated, or
 - (ii) for complying with requirements under any regulations, laws or court orders.



 CHIQUE AUTO
 Policyholder's Signature
 Date & Time: 15/03/2019

 Driver's Signature
 (If driver is not the policyholder)
 Date & Time:

Reporting Centre Personnel's Signature
 Name:
 NRIC/FIN No.:

Sketch Plan #2 Pg. 1

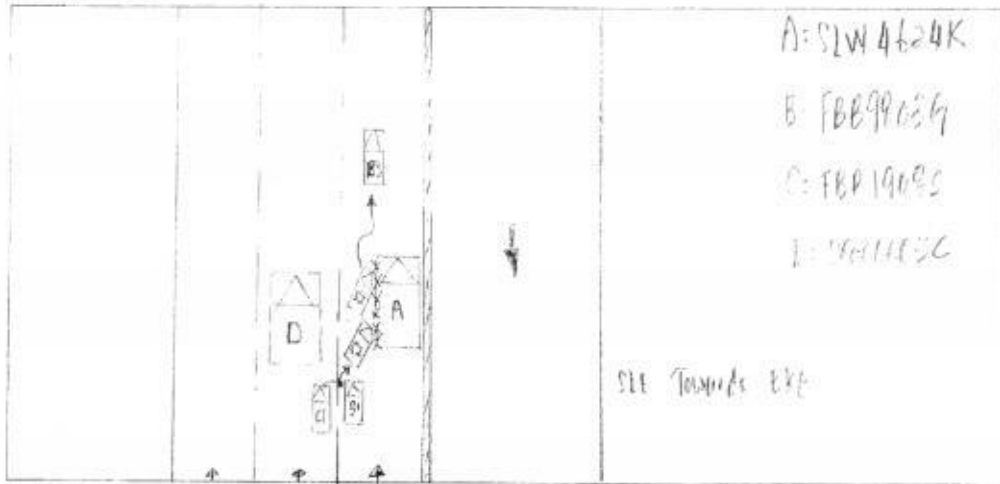
SKETCH PLAN



DESCRIBE CIRCUMSTANCES OF THE ACCIDENT

Refer police report no: T/20190308/2187

DECLARATION

I/We declare the foregoing particulars are true in every respect.

 Policyholder's Signature
 Date & Time:

Driver's Signature
(If driver is not the policyholder)
Date & Time:

9/3/19 at 12.15 pm
Reporting Centre Personnel's Signature
Name: _____
NRIC/FIN No. _____

Sketch Plan #3 Pg. 1



**SINGAPORE
POLICE FORCE**



T/20190308/2187

1 of 4

Police Station Of Origin:
Woodlands West N.P.C.
1 Woodlands Street 12 SINGAPORE 738622
Tel No: 1800-363 9999

Report No: T/20190308/2187

REPORT OF A TRAFFIC ACCIDENT

Date/Time Report Made: 08/03/2019 21:08	Vide Report No.:	Station Diary No.: 243
--	------------------	---------------------------

Informant's Particulars

Name of Informant: MUHAMMAD FONZY BIN JASMAN			Address: APT BLK 677D PUNGGOL DRIVE #06-760 SINGAPORE 824677		
ID Type / ID No.: NRIC NO / S8033689F			Contact No.: Home/Office: Mobile: 94794692		
Nationality: SINGAPORE CITIZEN			Email:		
Sex: Male	Age: 38	Date of Birth: 30/10/1980	Type of Informant: Driver		
Race: Javanese			Language:		Institution / School Name:
Occupation: TECHNICAL OFFICER			Driving Licence Information: Class: 2B,2A,2,3 Date of Expiry:		

General Information of the Accident

General Information of the Accident				
Type of Accident:	Injury Attended by Police	Drink Drive: No	Date/Time of Accident: 08/03/2019 18:15	Type of Location: Straight Road
Location: Along Road 1 SELETAR EXPRESSWAY BUKIT TIMAH EXPRESSWAY ALONG SLE HEADING TOWARDS BKE ON THE FIRST LANE				
Weather: Clear		Road Surface: Dry		Road Speed Limit:
Traffic Flow: One Way		Traffic Control: Not Controlled		Traffic Volume: Heavy
Type of Collision: Between Moving Vehicles - Side Swipe - Same Direction				Anyone conveyed by ambulance: No

Details of Vehicle Involved

Vehicle No.	Type	Make	Model	Color	Condition	No of Passenger
FBB9803G	Motorcycle	YAMAHA	T135	White	Slightly Damaged	1
FBP1908S	Motorcycle	YAMAHA	YZF-R155	Black	Slightly Damaged	0
SGZ6663C	Car	HONDA	CIVIC IMA 1.3L CVT	Grey	Slightly Damaged	0
SLW4624K	Car	HONDA	VEZEL HYBRID 1.5X AUTO	White	Slightly Damaged	1

Sketch Plan #4 Pg. 1



**SINGAPORE
POLICE FORCE**



T/20190308/2187

2 of 4

Police Station Of Origin:
Woodlands West N.P.C.
1 Woodlands Street 12 SINGAPORE 738622
Tel No: 1800-363 9999

Report No. T/20190308/2187

CONTINUATION OF REPORT

Details of Vehicle Insurance				
Vehicle No.	Insurance Company	Insurance No	Effective	Expiry Date
SLW4624K	FWD Singapore Pte. Ltd	PNCV2019-00000067	12/02/2019	11/02/2020

Details of Person Involved				
Any Pedestrian Involved: No				
No. of Pedestrians Injured: NIL			Use of Pedestrian Crossing: NA	
Rider				
Name	Unknown Rider		ID No.	NIL
Related Vehicle	FBB9803G (Motorcycle)		Contact No.	NIL
Hospital/Clinic	NIL		Class of Driving Licence & Expiry Date	Class: NIL Date of Expiry: NIL
Date Treatment	NIL		Date Discharge	NIL
No. of Days granted Medical Leave		NIL	Degree of Injury	Slight
Rider				
Name	Unknown Rider		ID No.	NIL
Related Vehicle	FBP1908S (Motorcycle)		Contact No.	NIL
Hospital/Clinic	NIL		Class of Driving Licence & Expiry Date	Class: NIL Date of Expiry: NIL
Date Treatment	NIL		Date Discharge	NIL
No. of Days granted Medical Leave		NIL	Degree of Injury	Slight
Driver				
Name	Unknown Driver		ID No.	NIL
Related Vehicle	SGZ6663C (Car)		Contact No.	NIL
Hospital/Clinic	NIL		Class of Driving Licence & Expiry Date	Class: NIL Date of Expiry: NIL
Date Treatment	NIL		Date Discharge	NIL
No. of Days granted Medical Leave		NIL	Degree of Injury	NIL

Sketch Plan #5 Pg. 1



**SINGAPORE
POLICE FORCE**



T/20190308/2187

Police Station Of Origin:
Woodlands West N.P.C.
1 Woodlands Street 12 SINGAPORE 738622
Tel No: 1800-363 9999

3 of 4

Report No: T/20190308/2187

CONTINUATION OF REPORT

Driver			
Name	MUHAMMAD FONZY BIN JASMAN	ID No.	S8033689F
Related Vehicle	SLW4624K (Car)	Contact No.	94794692
Hospital/Clinic	NIL	Class of Driving Licence & Expiry Date	Class: 2B,2A,2,3 Date of Expiry: NIL
Date Treatment	NIL	Date Discharge	NIL
No. of Days granted Medical Leave	NIL	Degree of Injury	NIL

Brief Details.

On 08/03/2019 around 1816hrs, I was driving my vehicle bearing registration plate number (SLW4624K) along SLE heading towards BKE on the first lane and to my left is a vehicle bearing registration plate number (SGZ6663C) on the middle lane. There are two motorbikes bearing registration plate number (FBB9803G) and (FBP1908S) riding behind of (SGZ6663C).

Suddenly, I felt an impact from my left passenger door and I saw (FBB9803G) flying in front of my vehicle. I wanted to turn around and make a check but before I could do so, I heard another impact from (FBP1908S) onto my rear passenger door.

I made a check with my passenger if she is okay and I step out of my vehicle to make a check on the riders if they are fine. Subsequently, traffic police came within 5mins and no one called for them.

Traffic police took down my particulars and asked me to lodge a traffic accident report immediately. I made a check on my CCTV footage and saw that prior to the accident, motorcycle (FBB9803G) was behind of (SGZ6663C) and lane splitting. Motorcycle (FBP1908S) collided onto (FBB9803G) causing him to hit onto the front passenger door of my vehicle. Subsequently, motorcycle (FBP1908S) hit onto my vehicle. Both my front and rear in car camera were recording however unable to see what happen to vehicle (SGZ6663C). My vehicle both front and rear passenger door sustained dents and scratches.

Sketch Plan #6 Pg. 1

**SINGAPORE
POLICE FORCE**

T/20190308/2187

4 of 4

Police Station Of Origin:
Woodlands West N.P.C.
1 Woodlands Street 12 SINGAPORE 738622
Tel No: 1800-363 9999

Report No: T/20190308/2187

CONTINUATION OF REPORT

Sketch Plan

Informant is not able to provide sketch plan

IMPORTANT: Please attach a copy of your vehicle's Insurance Certificate to this report. If you don't have the certificate with you now, please fax a copy to 65474885 stating the **report number** as reference.

Signature Of Officer Recording The Report:

L/

Sgt 1 DAVID NG YU BOON

Signature Of Informant:

Signature Of Interpreter:

Not applicable

Date/Time:

08/03/2019 21:08

Officer In Charge Of Case:

TP / GIT /

Insp TAN CHIN YONG

Contact No.: 65476178

Classification Of Case:

Authentication Stamp

NP168



新福德車廠私人有限公司

NEW HOCK TECK MOTOR PTE. LTD.

1 Kaki Bukit Ave 6, Blk C #01-43 Autobay@Kaki Bukit, Singapore 417883

Email: admin@nhtmotor.com Website: www.nhtmotor.com

Tel: 6747 9241 Fax: 6741 7276

UEN: 201718370K

09/03/2019

Blk 1 Kaki Bukit Ave 6

01-43

Singapore 417883

TP Sompoo
Xiao Chan.

Accident date: 08/03/2019

Estimated repair cost for vehicle no: SLW4624K HONDA VEZEL HYBRID 1.5X A '18

CHASSIS: RU31269326

S/N	QTY	ITEMS	U/PRICE	AMOUNT
1	1	Front L/H Fender Repair		\$580.00
2	1	Front L/H Fender Hybrid Logo New		\$58.00
3	1	Front L/H Fender Cowling 3 New		\$130.00
4	6	Front L/H Fender Cowling Clip 3 New	\$6.50	\$39.00
5	1	Front L/H Arch Protector 3 New		\$195.60
6	8	Front L/H Arch Protector Clip 3 New	\$6.50	\$52.00
7	1	Front L/H Rim 480(3W)		\$758.60
8	1	Front L/H Side Mirror Assy 480(3W)		\$794.50
9	1	Front L/H Side Mirror Sticker New		\$180.00
10	1	Front L/H Door Distorted.		\$1,080.50
11	1	Front L/H Door Top Hinge 3 New		\$45.80
12	1	Front L/H Door Lower Hinge 3 New		\$45.80
13	1	Front L/H Door Outer Handle Damaged		\$169.10
14	1	Front L/H Door Outer Handle Cover New		\$27.90
15	1	Front L/H Door Outer Handle Mugen Cover New		\$200.00
16	1	Front L/H Door Inner Lock Damaged.		\$262.20
17	1	Front L/H Door Inner Rubber 3 New		\$195.80
18	2	Front L/H Door Side Rubber 3 New	\$34.20	\$68.40
19	1	Front L/H Door Inner Trim Board Cracked		\$650.70
20	10	Front L/H Door Inner Trim Board Clip New	\$6.50	\$65.00
21	1	Front L/H Door Inner Gear Motor Assy Damaged		\$382.90
22	1	Front L/H Door Glass 480(3W)		\$578.30
23	2	Front L/H Door Glass Moulding New	\$60.00	\$120.00
24	1	Rear L/H Door Dented.		\$930.60
25	1	Rear L/H Door Top Hinge 3 New		\$42.60
26	1	Rear L/H Door Lower Hinge 3 New		\$42.60
27	1	Rear L/H Door Inner Lock 3 New		\$220.60
28	1	Rear L/H Door Inner Rubber 3 New		\$131.20

29	2	Rear L/H Door Side Rubber		\$34.20	\$68.40	X
30	1	Rear L/H Door Inner Trim Board			\$620.00	X
31	10	Rear L/H Door Inner Trim Board Clip		\$6.50	\$65.00	X
32	1	Rear L/H Door Inner Gear Motor Assy	HM		\$364.10	X
33	1	Rear L/H Arch Protector	2nd		\$195.00	X
34	8	Rear L/H Arch Protector Clip	1st	\$6.50	\$52.00	X
35	1	Rear L/H Rim	Not New		\$758.60	X
36	1	L/H Rocker Panel Skirt	cut		\$477.50	X
37	10	L/H Rocker Panel Skirt Clip	New	\$6.50	\$65.00	X 30
38	2	Door Visor	New			
100x2 = 200 120 (SN)				5444.30 S-N 760		
				4355.44		
				Subtotal:-	\$10,713.30	

Labour charges

To remove & refit cushion	\$280.00	X
To remove & refit front L/H door, glass, lock, rubber, sticker, gear motor & trim board	\$180.00	80
To remove & refit rear L/H door, glass, lock, rubber, sticker, gear motor & trim board	\$180.00	80
To check wheel alignment	\$150.00	80
To check wiring	\$100.00	30
Tuff kote	\$150.00	X
Panel beating	\$1,400.00	100
Spray painting	\$1,800.00	800

Subtotal:- \$4,240.00

Total:- \$14,953.30

15153.30

total: 6885.44

L/S : S-SIC

06 Days.

S-SIC

06 Days.

LKK Auto Consultants hence notify

the Repairer of the following:

- To resurvey before/after spray painting
- To display damaged part(s) during resurvey
- Parts prices are subject to confirmation
- Third party survey is on a "Without Prejudice" basis
- No illegal modification(s) is allowed
- Supplementary item(s) must be resurveyed and is subject to final approval from Insurance Company

Acknowledged by Repairer

Signature:

Date:

LKK Auto Consultants Pte Ltd (Co.Reg.No:199607198R)

51 Ubi Ave 1 #01-25, Paya Ubi Industrial Park

Singapore 408933

Tel: 6256-3561 Fax: 6844-8805 Email: sur@lkkauto.com;assignments@lkkauto.com

VEHICLE DAMAGE INSPECTION REPORT

Our File No: CS/SMO19004361/AQD3N2

Date: 25/04/2019

REFERENCE

Handling Insurer:	Sompo Insurance Singapore Pte. Ltd.	Policy No:	D19MTMC01001454
Claimant Vehicle No :	SLW4624K	Insured Vehicle No :	FBP1908S
Date of Loss:	08/03/2019	Nature of Claim:	TP
		Claim No:	CMTD1901259

DESCRIPTION & IDENTIFICATION OF VEHICLE

Reg No:	SLW4624K	Engine No:	LEB5969348
Make & Model:	HONDA VEZEL, 1.5 HYBRID X (A)	Chassis No:	RU31269326
Reg. Date:	12/02/2018 (Man. Year: 2017)	Odometer:	30602 km
Colour:	White		
Engine Capacity:	1496 cc		
Market Value/New Car Price:	N/A		
Sum Insured (\$\$):	Market Value/New Car Price		

CONDITION OF VEHICLE AT THE TIME OF SURVEY

General Condition:	Steering (Serviceable):	Yes	Footbrake (Serviceable):	Yes
Handbrake (Serviceable):	Yes	Engine Modification:	No	Pre-accident Condition:

CONDITION OF TYRES

Front Tyre Size:	215/60 R16	Rear Tyre Size:	215/60 R16
Front Left Side:	Dunlop 6 mm	Rear Left Side:	Dunlop 6 mm
Front Right Side:	Dunlop 6 mm	Rear Right Side:	Dunlop 6 mm

The above values represent the remaining tyre treads depth

COST OF CLAIMS

	Repairer's	Adjuster's	Difference	Diff %
Parts	10,913.30	5,115.44	5,797.86	53.13
Miscellaneous Items	0.00	0.00	0.00	
Labour	4,240.00	1,770.00	2,470.00	58.25
Paintwork Labour	0.00	0.00	0.00	
Towing	0.00	0.00	0.00	
Calculated Gross Total (\$\$)	15,153.30	6,885.44	8,267.86	54.56
Approved Total (Overridden) (\$\$)		5,500.00		
(\$\$)	15,153.30	5,500.00	9,653.30	63.70
+ GST 7.00/7.00% (\$\$)	1,060.73	385.00	675.73	63.70
Nett Amount (\$\$)	16,214.03	5,885.00	10,329.03	63.70

INSPECTION

Date of Assignment:	11/03/2019	
Date Inspected:	11/03/2019	Inspected At:

New Hock Teck Motor Pte Ltd (HQ)
1 Kaki Bukit Ave 6, Blk C #01-43
Autobay@Kaki Bukit
Singapore 417883

Estimated Period of Repair: 6.0 days

Adjuster: ADRIAN LING

Manager: SHIAU CHAN

NOTE: This report represents our findings at the time and place of inspection stated herein. Such inspection has been carried out to the best of our knowledge and ability but any other liability under any other circumstances is hereby expressly excluded.

REPAIR DETAILS

Reference

Part Source:	MRM-SG	Version: 1.0 (Last Synchronised: 25 Apr 2019)
Parts:	M1-SUV	HONDA VEZEL 1.5 HYBRID X (A) (Catalogue:Merimen Singapore 1.0)
Labour:	Repairer's	(Price-denominated Standard List)
Print Code:	(Unsubmitted, no print-code for SLW4624K)	
Validity:	These estimates are valid only if they contain the print code (above) on all estimate pages, running page numbers with the END OF ESTIMATES marker on the last estimate page	
Further Info:	Items/values not in reference catalogue are prefixed with an asterisk *.	

Recommended Parts

No.	Qty	Part No. Particulars	Condition	Repairer's	Amount
1	1	*FRONT L/H FENDER	Repair	580.00 F	*- FL
2	1	*FRONT L/H FENDER HYBRID LOGO	Necessary	58.00 F	*58.00 FL
3	1	*FRONT L/H FENDER COWLING	Not Necessary	130.00 F	*- FL
4	6	*FRONT L/H FENDER COWLING CLIP	Not Necessary	39.00 F	*- FL
5	1	*FRONT L/H ARCH PROTECTOR	Not Necessary	195.60 F	*- FL
6	8	*FRONT L/H ARCH PROTECTOR CLIP	Not Necessary	52.00 F	*- FL
7	1	*FRONT L/H SIDE MIRROR ASSY	Cut	794.50 F	*794.50 FL
8	1	*FRONT L/H DOOR	Distorted	1,080.50 F	*1,080.50 FL
9	1	*FRONT L/H DOOR TOP HINGE	Not Necessary	45.80 F	*- FL
10	1	*FRONT L/H DOOR LOWER HINGE	Not Necessary	45.80 F	*- FL
11	1	*FRONT L/H DOOR OUTER HANDLE	Damaged	169.10 F	*169.10 FL
12	1	*FRONT L/H DOOR OUTER HANDLE COVER	Not Necessary	27.90 F	*- FL
13	1	*FRONT L/H DOOR INNER LOCK	Damaged	262.20 F	*262.20 FL
14	1	*FRONT L/H DOOR INNER RUBBER	Not Necessary	195.80 F	*- FL
15	2	*FRONT L/H DOOR SIDE RUBBER	Not Necessary	68.40 F	*- FL
16	1	*FRONT L/H DOOR INNER TRIM BOARD	Cracked	650.70 F	*650.70 FL
17	10	*FRONT L/H DOOR INNER TRIM BOARD CLIP	Necessary	65.00 F	*30.00 FL
18	1	*FRONT L/H DOOR INNER GEAR MOTOR ASSY	Damaged	382.90 F	*382.90 FL
19	1	*FRONT L/H DOOR GLASS	Cut	578.30 F	*578.30 FL
20	2	*FRONT L/H DOOR GLASS MOULDING	Not Necessary	120.00 F	*- FL
21	1	*REAR L/H DOOR	Dented	930.60 F	*930.60 FL
22	1	*REAR L/H DOOR TOP HINGE	Not Necessary	42.60 F	*- FL
23	1	*REAR L/H DOOR LOWER HINGE	Not Necessary	42.60 F	*- FL
24	1	*REAR L/H DOOR INNER LOCK	Not Necessary	220.60 F	*- FL
25	1	*REAR L/H DOOR INNER RUBBER	Not Necessary	131.20 F	*- FL
26	2	*REAR L/H DOOR SIDE RUBBER	Not Necessary	68.40 F	*- FL
27	1	*REAR L/H DOOR INNER TRIM BOARD	Not Necessary	620.00 F	*- FL
28	10	*REAR L/H DOOR INNER TRIM BOARD CLIP	Not Necessary	65.00 F	*- FL
29	1	*REAR L/H DOOR INNER GEAR MOTOR ASSY	Not Necessary	364.10 F	*- FL
30	1	*REAR L/H ARCH PROTECTOR	Not Necessary	195.00 F	*- FL
31	8	*REAR L/H ARCH PROTECTOR CLIP	Not Necessary	52.00 F	*- FL
32	1	*REAR L/H RIM	Not Necessary	758.60 F	*- FL
33	1	*L/H ROCKER PANEL SKIRT	Cut	477.50 F	*477.50 FL
34	10	*L/H ROCKER PANEL SKIRT CLIP	Necessary	65.00 F	*30.00 FL
35	2	*DOOR VISOR	Necessary	200.00 FS	*120.00 FS
36	1	*FRONT L/H RIM	Cut	758.60 FS	*480.00 FS
37	1	*FRONT L/H SIDE MIRROR STICKER	Necessary	180.00 FS	*80.00 FS
38	1	*FRONT L/H DOOR OUTER HANDLE MUGEN COVER	Necessary	200.00 FS	*80.00 FS

F=Franchise part. S=SpcNett. L=ListItemDisc.

Sub Total (\$\$)	10,913.30	6,204.30
- List Item Discount on L Items 0.00/20.00% (\$\$)	0.00	1,088.86
Total Parts (\$\$)	10,913.30	5,115.44

Report was unsubmitted during this print-out.

Recommended Miscellaneous Items

There are no new miscellaneous items selected.

Recommended Labour

No	Particulars	Lab.Type	Repairer's	Amount
Labour Items				
1	TO REMOVE & REFIT CUSHION	New	280.00	0.00
2	TO REMOVE & REFIT FRONT L/H DOOR,GLASS,LOCK,RUBBER,STICKER,GEAR MOTOR & TRIM BOARD	New	180.00	80.00
3	TO REMOVE & REFIT REAR L/H DOOR,GLASS,LOCK,RUBBER,STICKER,GEAR MOTOR & TRIM BOARD	New	180.00	80.00
4	TO CHECK WHEEL ALIGNMENT	New	150.00	80.00
5	TO CHECK WIRING	New	100.00	30.00
6	TUFF KOTE	New	150.00	0.00
7	PANEL BEATING	New	1,400.00	700.00
8	SPRAY PAINTING	New	1,800.00	800.00
Gross Labour Cost (S\$)			4,240.00	1,770.00

Report was unsubmitted during this print-out.

< END OF ESTIMATES >