

SA/VEYON

ASSIGNMENT (Office)

From (Person):

merimen

Chang Boon Sen

of

CTI

Date/Time:

7/3/2019

Estimated Cred:

Bill to:

OD / TP / WS / TP RES / OD RES / EVA / INV / MV / CS

To Inspect Vehicle No:

SKD 8097S

Insured:

EZ1000Y

at Workshop n/s:

Focus Auto

Tel:

of No. 1 Kaki Bukit Ave 6 #03-50.

Policy No:

DMPCSN30225518011

Claim No:

SNM19D300953C02

Sum Insured:

Excess:

Make of Veh:

D.O.A

24/2/19

(Client's Record)

CA / REV / REP. / REV 24 HRS

H.O.D. Endorsement:

Date/Time:

Person Contacted:

Vehicle IN / OUT

Date/Time

Action/Instruction (✓) Estimate

SKD 8097S-X

EZ1000Y-X

Marcus

CTI

DATE

1 12

Vehicle No. SKD 80978
Focus Auto 68869097
No. 1 Kaki Bukit Ave 6

Make of Veh.
8/3/2019 11am.
Policy Condition
Remark: The veh had commenced its repair at the time of inspection.



Est. of Market Value: 37k.
Consistent? Yes or No
Consistent? Yes or No
Est. Repair: 2 days Res. Yes or No
Est. Cost: 20 % 3 Val: Yes or No
GA / REV / REP / 24 HRS

Vehicle: IN / OUT

Date / Time Action / Instruction

474 26809 24/11/19

11/3/19 4/5 @ 1250 confirmed with MR Wong

Vehicle No. SKD 80978
Type of Veh. (Car / Motorcycle / Bus / Van / Ferry / Taxi / Private Motor)
Truck / Trailer or (CA)
Make Volkswagen new golf 1390
Colour Silver
Sp. Reading 122580

Engine No. WVVZZZ1KZBW 177397
Gen. Cond. Good / Fair / Poor / Burnt
Steering: Disorder / Jammed / Leaked / Burnt or
Brake: Disorder / Jammed / Leaked / Burnt or
Mod. Nil / 55Rim / STD ARim or

Tyre Size F: 205/55R16
R:
BS / DUN / EXNOVA / GY / FS / LIZA / MIC / OHTSU / PIR / SUMI /
TOYO / YOKO or

Front 6 mm Rear 6 mm
R/Ral 6 mm L/Ral 6 mm
D.O.A. 24/2/19 D.O.I. 8/3/19
Survey held at

Des. of Damages: Frt / Rear / O/S / N/S / U/C / Roof/Top or
N/S Rear
The U/C / Chassis frame / Body Structure affected due to collision

RECEIVED 12 MAR 2019

Date/Time: File Closed

☐ Prel. Report

☐ Final Report

Date/Time: File Returned

10/3 - typist

Repa. Format
Lump Sum / L.R. / L.S.
merimen 1250p

Days Of Repair: 2

Resurvey No. of Trip: -

Add Fee:
☐ Mile Insp. (5)
☐ Inter. Insp. (5)
☐ Exam. Insp. (5)
☐ Wheel and (5)

Survey Fee

Transportation

Food

Drinks

Other

Total

200

...CLAIM SUBFOLDER...(Pending for Survey Report)

CLAIM SUBFOLDER TRACKING

Case	Notified	Est Submitted	Adj Assigned	Adj Rpt	Adj Submitted	Ins Auth'd	Status
Main	11 Mar 2019		11 Mar 2019 17:25 Edit Adj Rpt				Pending for Survey Report Cancel Case

Main	Reference	Claim Details	Documents	Show All
------	-----------	---------------	-----------	--------------------------

CLAIM SUBFOLDER DETAILS [Created by insurer]

Insured:			
Main Claimant:	DAVE TEO KOK LEONG, ID: S8300497E		
Vehicle Reg. No.:	SKD8097S	Date of Loss:	24/02/2019 21:00 - :59
Claim Type:	TP / SNM19D2000952C02	Policy/Cover Note No.:	DMPCSN30225518011
Vehicle Reg. No. (Insured):	EZX1000Y	Policy No. (Claimant):	5104516640
		Excess:	S\$0.00
Repairer:	Focus Auto Pte Ltd (HQ) 1 Kaki Bukit Ave 6, #02-48/50 Autobay, 417883 Kaki Bukit - Tel: 68869097		
Handling Insurer:	China Taiping Insurance (Singapore) Pte. Ltd. (HQ) - Tel: 6389 6111 ... [Handled by Chong Boon Sen]		
Claimant's Insurer:	NTUC Income Insurance Co-operative Ltd (HQ) - Tel:		
Adjuster:	LKK Auto Consultants Pte Ltd (HQ) - Tel: 6256-3561 ... [Handled by MARCUS CHUA] ... [Final Rpt due 20/03/2019]		

ASSOCIATED MAIL RECEIVED [View All](#) [Compose Case Mail](#)

There are no mail for this case.

ALL ASSOCIATED TASKS [View All](#) [Search Tasks](#) [Create New Task](#) [Complete](#)

Due Date	Priority	Type	Task Group	Subject	Handler	Assigned By	Completed On	Created On	Done?
No results.									

Veron Chen (LKKAuto)

From: Chong Boon Sen <boonsen.chong@sg.cntaiping.com>
Sent: Monday, 11 March 2019 5:26 PM
To: Veron Chen (LKKAuto); SUR
Subject: RE: ACCIDENT INVOLVING SKD 8097 S & EZ 1000 Y ON 24/02/19 ALONG 25 ORANGE GROVE (DROP OFF POINT) AT ABOUT 2140 HOUR - SNM19D200952 - PRS

done

Regards,
Chong Boon Sen
Claims Executive
Claims

China Taiping Insurance (Singapore) Pte. Ltd.
3 Anson Road #16-00 Springleaf Tower
Singapore 079909
Co. Reg. No. 200208384E
DID: 63896171
Fax: 62247175
Email: boonsen.chong@sg.cntaiping.com
Website: www.sg.cntaiping.com

Disclaimer :

This message is confidential; its contents do not constitute a commitment by China Taiping Insurance (Singapore) Pte. Ltd. except where provided for in a written agreement between you and China Taiping Insurance (Singapore) Pte. Ltd. Any unauthorized disclosure, use or dissemination, either in whole or partial, is prohibited. If you are not the intended recipient of the message, please notify the sender immediately.

From: Veron Chen (LKKAuto) [mailto:veronchen@lkkauto.com]
Sent: Monday, 11 March, 2019 4:05 PM
To: Chong Boon Sen <boonsen.chong@sg.cntaiping.com>; SUR <sur@lkkauto.com>
Subject: RE: ACCIDENT INVOLVING SKD 8097 S & EZ 1000 Y ON 24/02/19 ALONG 25 ORANGE GROVE (DROP OFF POINT) AT ABOUT 2140 HOUR - SNM19D200952 - PRS

Dear Boon Sen,

Kindly create claim in merimen.

Workshop Details:

FOCUS AUTO PTE LTD
NO 1 KAKI BUKIT AVE 6
AUTOBAY #02-50 SINGAPORE 417883

Best Regards,

Veron Chen | Case Handler

LKK Auto Consultants Pte Ltd

Phone: 6256-3561 | email :sur@lkkauto.com | fax: 6256-4315

From: Chong Boon Sen <boonsen.chong@sg.cntaiping.com>

Sent: Thursday, 7 March 2019 9:45 AM

To: Focus Auto <focus.autopteltd@yahoo.com.sg>

Cc: Admin A <admin-a@lkkauto.com>

Subject: RE: ACCIDENT INVOLVING SKD 8097 S & EZ 1000 Y ON 24/02/19 ALONG 25 ORANGE GROVE (DROP OFF POINT)
AT ABOUT 2140 HOUR - SNM19D200952 - PRS

Without Prejudice

Dear Sir,

We pri.

Dear LKK,

Pls pri.

Regards,

Chong Boon Sen

Claims Executive

Claims

China Taiping Insurance (Singapore) Pte. Ltd.

3 Anson Road #16-00 Springleaf Tower

Singapore 079909

Co. Reg. No. 200208384E

DID: 63896171

Fax: 62247175

Email: boonsen.chong@sg.cntaiping.com

Website: www.sg.cntaiping.com

Disclaimer :

This message is confidential; its contents do not constitute a commitment by China Taiping Insurance (Singapore) Pte. Ltd. except where provided for in a written agreement between you and China Taiping Insurance (Singapore) Pte. Ltd. Any unauthorized disclosure, use or dissemination, either in whole or partial, is prohibited. If you are not the intended recipient of the message, please notify the sender immediately.

From: Focus Auto [<mailto:focus.autopteltd@yahoo.com.sg>]

Sent: Thursday, 7 March, 2019 9:43 AM

To: Chong Boon Sen <boonsen.chong@sg.cntaiping.com>

Subject: Re: ACCIDENT INVOLVING SKD 8097 S & EZ 1000 Y ON 24/02/19 ALONG 25 ORANGE GROVE (DROP OFF POINT)
AT ABOUT 2140 HOUR - SNM19D200952 - PRS

Good day Mr Chong

Referring to your list received, please arrange **MARCUS CHUA**.

Remark : Please kindly advise when MARCUS will come for the survey as we need to advise our client to drop in the vehicle.

Regards

Lau LC

Focus Auto Pte Ltd

No. 1 Kaki Bukit Avenue 6

#02-50 AutoBay Singapore 417883

Tel: 6886 9097 Fax: 6481 9095

On Thursday, 7 March 2019, 8:50, Chong Boon Sen <boonsen.chong@sg.cntaiping.com> wrote:

WITHOUT PREJUDICE

Dear Sir ,

We refer to your email of 06.03.19.

We intend to conduct a pre-repair survey of the damage to your client's vehicle jointly with your client/your motor workshop. We propose to use one of the following motor surveyors to conduct the joint pre-repair survey as a single joint expert.

ADRIAN LING
Kelvin Ang
SEE CHEW SENG
MOHD FADHILAH BIN OSMAN
XING QUO QIANG
KENNETH KONG
SIMON HO
CHUA WEIJIE
MARCUS CHUA
HENRY NG

Please let us know within two(2) working days whether you agree to the appointment of any of these motor surveyors as a single joint expert.

You may select one of the listed motor surveyors and we will bear the cost of the pre-repair survey carried out by the single joint expert.

Regards,

Chong Boon Sen

Claims Executive

Claims

China Taiping Insurance (Singapore) Pte. Ltd.

3 Anson Road #16-00 Springleaf Tower

Singapore 079909

Co. Reg. No. 200208384E

DID: 63896171

Fax: 62247175

Email: boonsen.chong@sg.cntaiping.com

Website: www.sg.cntaiping.com

Disclaimer :

This message is confidential; its contents do not constitute a commitment by China Taiping Insurance (Singapore) Pte. Ltd. except where provided for in a written agreement between you and China Taiping Insurance (Singapore) Pte. Ltd. Any unauthorized disclosure, use or dissemination, either in whole or partial, is prohibited. If you are not the intended recipient of the message, please notify the sender immediately.

From: Claims Dept of CTI

Sent: Wednesday, 6 March, 2019 6:58 PM

To: Chong Boon Sen <boonsen.chong@sg.cntaiping.com>

Subject: FW: ACCIDENT INVOLVING SKD 8097 S & EZ 1000 Y ON 24/02/19 ALONG 25 ORANGE GROVE (DROP OFF POINT) AT ABOUT 2140 HOUR - SNM19D200952 - PRS

From: Focus Auto [mailto:focus.autopteltd@yahoo.com.sg]

Sent: Wednesday, March 6, 2019 11:49 AM

To: Claims Dept of CTI <claimsdept@sg.cntaiping.com>

Cc: Lucas Lee <lucas.lee@sg.cntaiping.com>; Ong Chin Kiat <chinkiat.ong@sg.cntaiping.com>

Subject: ACCIDENT INVOLVING SKD 8097 S & EZ 1000 Y ON 24/02/19 ALONG 25 ORANGE GROVE (DROP OFF POINT) AT ABOUT 2140 HOUR

Dear Officer-In-Charge,

Good day,

Please send a list of surveyor name to arrange the surveyor down our workshop regarding as below.

We are instructed by our client to notify you of a road traffic accident on 24/02/19 at about 2140 hours along 25 ORANGE GROVE (DROP OFF POINT) involving our client's SKD 8097 S and EZ 1000 Y driven by your insured or your insured's authorized driver at the material time.

As a result of the accident, our client's vehicle has been damaged. Before our client/ we proceed to repair the damaged vehicle, please let us know within 2 working days of your receipt of this notice whether you or your insurer would like to conduct a pre-repair survey of the vehicle. If we do not receive any reply from you within the stipulated timeline, our client /we shall proceed to repair the vehicle without further reference to you.

Please be informed that the said vehicle can be inspected at:

Name of workshop: FOCUS AUTO PTE LTD

Address: No.1 Kaki Bukit Ave 6
AutoBay #02-50
Singapore 417883

Telephone no. : 6886 9097

Best Regards,
Ms Sin

Focus Auto Pte Ltd
No. 1 Kaki Bukit Avenue 6
#02-50 AutoBay Singapore 417883
Tel: 6886 9097 Fax: 6481 9095

This email has been scanned by the Symantec Email Security.cloud service.
For more information please visit <http://www.symanteccloud.com>



Virus-free. www.avast.com

This email has been scanned by the Symantec Email Security.cloud service.
For more information please visit <http://www.symanteccloud.com>

Catherine Chong (LKK Auto)

From: Shu Pei (LKKAuto) <shupeil@lkkauto.com>
Sent: Thursday, 7 March, 2019 9:53 AM
To: assignments
Subject: FW: ACCIDENT INVOLVING SKD 8097 S & EZ 1000 Y ON 24/02/19 ALONG 25 ORANGE GROVE (DROP OFF POINT) AT ABOUT 2140 HOUR - SNM19D200952 - PRS

Best Regards,

Shu Pei | Admin

LKK Auto Consultants Pte Ltd

Phone: 6366-0055 | email: shupeil@lkkauto.com | fax: 6741-4108

Blk 51, Paya Ubi Industrial Park, Ubi Avenue 1, #02-25 | S(408933)

From: Chong Boon Sen <boonsen.chong@sg.cntaiping.com>
Sent: Thursday, 7 March 2019 9:45 AM
To: Focus Auto <focus.autopteltd@yahoo.com.sg>
Cc: Admin A <admin-a@lkkauto.com>
Subject: RE: ACCIDENT INVOLVING SKD 8097 S & EZ 1000 Y ON 24/02/19 ALONG 25 ORANGE GROVE (DROP OFF POINT) AT ABOUT 2140 HOUR - SNM19D200952 - PRS

Without Prejudice

Dear Sir,

We pri.

Dear LKK,

Pls pri.

Regards,

Chong Boon Sen

Claims Executive

Claims

China Taiping Insurance (Singapore) Pte. Ltd.

3 Anson Road #16-00 Springleaf Tower

Singapore 079909

Co. Reg. No. 200208384E

DID: 63896171

Fax: 62247175

Email: boonsen.chong@sg.cntaiping.com

Website: www.sg.cntaiping.com

Disclaimer :

This message is confidential; its contents do not constitute a commitment by China Taiping Insurance (Singapore) Pte. Ltd. except where provided for in a written agreement between you and China Taiping Insurance (Singapore) Pte. Ltd. Any unauthorized disclosure, use or dissemination, either in whole or partial, is prohibited. If you are not the intended recipient of the message, please notify the sender immediately.

From: Focus Auto [mailto:focus.autopteltd@yahoo.com.sg]

Sent: Thursday, 7 March, 2019 9:43 AM

To: Chong Boon Sen <boonsen.chong@sg.cntaiping.com>

Subject: Re: ACCIDENT INVOLVING SKD 8097 S & EZ 1000 Y ON 24/02/19 ALONG 25 ORANGE GROVE (DROP OFF POINT) AT ABOUT 2140 HOUR - SNM19D200952 - PRS

Good day Mr Chong

Referring to your list received, please arrange **MARCUS CHUA**.

Remark : Please kindly advise when MARCUS will come for the survey as we need to advise our client to drop in the vehicle.

Regards

Lau LC

Focus Auto Pte Ltd

No. 1 Kaki Bukit Avenue 6

#02-50 AutoBay Singapore 417883

Tel: 6886 9097 Fax: 6481 9095

On Thursday, 7 March 2019, 8:50, Chong Boon Sen <boonsen.chong@sg.cntaiping.com> wrote:

WITHOUT PREJUDICE

Dear Sir ,

We refer to your email of 06.03.19.

We intend to conduct a pre-repair survey of the damage to your client's vehicle jointly with your client/your motor workshop. We propose to use one of the following motor surveyors to conduct the joint pre-repair survey as a single joint expert.

ADRIAN LING
Kelvin Ang
SEE CHEW SENG
MOHD FADHILAH BIN OSMAN
XING QUO QIANG
KENNETH KONG
SIMON HO
CHUA WEIJIE
MARCUS CHUA
HENRY NG

Please let us know within two(2) working days whether you agree to the appointment of any of these motor surveyors as a single joint expert.

You may select one of the listed motor surveyors and we will bear the cost of the pre-repair survey carried out by the single joint expert.

Regards,

Chong Boon Sen

Claims Executive

Claims

China Taiping Insurance (Singapore) Pte. Ltd.

3 Anson Road #16-00 Springleaf Tower

Singapore 079909

Co. Reg. No. 200208384E

DID: 63896171
Fax: 62247175
Email: boonsen.chong@sg.cntaiping.com
Website: www.sg.cntaiping.com

Disclaimer:

This message is confidential; its contents do not constitute a commitment by China Taiping Insurance (Singapore) Pte. Ltd. except where provided for in a written agreement between you and China Taiping Insurance (Singapore) Pte. Ltd. Any unauthorized disclosure, use or dissemination, either in whole or partial, is prohibited. If you are not the intended recipient of the message, please notify the sender immediately.

From: Claims Dept of CTI
Sent: Wednesday, 6 March, 2019 6:58 PM
To: Chong Boon Sen <boonsen.chong@sg.cntaiping.com>
Subject: FW: ACCIDENT INVOLVING SKD 8097 S & EZ 1000 Y ON 24/02/19 ALONG 25 ORANGE GROVE (DROP OFF POINT) AT ABOUT 2140 HOUR - SNM19D200952 - PRS

From: Focus Auto [<mailto:focus.autopteltd@yahoo.com.sg>]
Sent: Wednesday, March 6, 2019 11:49 AM
To: Claims Dept of CTI <claimsdept@sg.cntaiping.com>
Cc: Lucas Lee <lucas.lee@sg.cntaiping.com>; Ong Chin Kiat <chinkiat.ong@sg.cntaiping.com>
Subject: ACCIDENT INVOLVING SKD 8097 S & EZ 1000 Y ON 24/02/19 ALONG 25 ORANGE GROVE (DROP OFF POINT) AT ABOUT 2140 HOUR

Dear Officer-In-Charge,

Good day.

Please send a list of surveyor name to arrange the surveyor down our workshop regarding as below.

We are instructed by our client to notify you of a road traffic accident on 24/02/19 at about 2140 hours along 25 ORANGE GROVE (DROP OFF POINT) involving our client's SKD 8097 S and EZ 1000 Y driven by your insured or your insured's authorized driver at the material time.

As a result of the accident, our client's vehicle has been damaged. Before our client/ we proceed to repair the damaged vehicle, please let us know within 2 working days of your receipt of this notice whether you or your insurer would like to conduct a pre-repair survey of the vehicle. If we do not receive any reply from you within the stipulated timeline, our client /we shall proceed to repair the vehicle without further reference to you.

Please be informed that the said vehicle can be inspected at:

Name of workshop: FOCUS AUTO PTE LTD

Address: No.1 Kaki Bukit Ave 6
AutoBay #02-50
Singapore 417883

Telephone no. : 6886 9097

Best Regards,
Ms Sin

*Manuals
WSP will arrange with manuals
on 08/03/19 @ 11am*

Focus Auto Pte Ltd
No. 1 Kaki Bukit Avenue 6
#02-50 AutoBay Singapore 417883
Tel: 6886 9097 Fax: 6481 9095

This email has been scanned by the Symantec Email Security.cloud service.
For more information please visit <http://www.symanteccloud.com>



Virus-free. www.avast.com

This email has been scanned by the Symantec Email Security.cloud service.
For more information please visit <http://www.symanteccloud.com>



ANNOUNCING Cosmo Automobiles as sgCarMart Premium Dealer for the 4th Consecutive Year



Post an Advertisement
Sell it yourself! Advertise it at just
\$58 until it's SOLD!

[Post an Ad](#)
[Advertiser Login](#)
[Ways of Selling](#)

Volkswagen Passat 2.0A TFSI Exclusive Line.



Elegant White And Immaculate
Condition.
Direct Owner [StarAd](#)



20 vehicles

[Advanced Search](#)

Make Model Price Depreciation Reg Date Eng Cap Mileage V

Search Selection

Volkswagen Golf

Any

Any

2012

Any

Any



Volkswagen Golf 1.4A TSI

\$36,800

\$9,040 /yr

06-Jan-2012

1,390 cc

133,000 km

Superb Condition! Very Well Maintained Unit By Owner! Low Mileage. Trade In? More Than Welcome! High Loan Facility Available As We
This Great Deal. Feel Free To Arrange With Us For A Non...

GS Automobiles Pte Ltd

Posted: 09-Mar-2019

Tags: 2012 Volkswagen Golf, 2012 volkswagen golf, Volkswagen Golf, volkswagen golf, Volkswagen, Golf, golf, Used Volkswagen



Volkswagen Golf 1.4A TSI

\$38,800

\$9,290 /yr

23-Feb-2012

1,390 cc

128,000 km

2.18% Attractive Promotional Interest Rates For Limited Time Only! 1 Owner Only Sporty New Golf 1.4T! Quick 7 Speed DSG Gears Shif
Maintained By Previous Owner! Regular Servicing And Main...

Posted: 09-Mar-2019

Tags: 2012 Volkswagen Golf, 2012 volkswagen golf, Volkswagen Golf, volkswagen golf, Volkswagen, Golf, golf, Used Volkswagen



Volkswagen Golf 1.4A TSI

\$38,000

\$8,970 /yr

28-Feb-2012

1,390 cc

72,000 km

"Michelin 3 Stars" Condition! New Gearbox Mechatronic Just Replaced Recently! Warranty For Engine/Gearbox For Your Peace Of Mind /
100% Accident Free! Servicing Just Done At 70,000KM, Uncom...

Posted: 09-Mar-2019

Tags: 2012 Volkswagen Golf, 2012 volkswagen golf, Volkswagen Golf, volkswagen golf, Volkswagen, Golf, golf, Used Volkswagen



Volkswagen Golf Sport 1.4A TSI

\$43,888

\$9,210 /yr

13-Jun-2012

1,390 cc

58,000 km

Monthly \$893. Original Paint. Super Low Mileage Done. Well Maintained, Tip Top Condition! No Repairs Needed. 1 Year Warranty With R
Workshop. Loan Can Be Arrange.

Posted: 09-Mar-2019

Tags: 2012 Volkswagen Golf, 2012 volkswagen golf, Volkswagen Golf, volkswagen golf, Volkswagen, Golf, golf, Used Volkswagen



MSP Far East Pte Ltd - Specialty Workshops

MSP Far East Pte Ltd is a one-stop automotive centre for continental and all Japanese car makes, specialising in BMW and VAGs cars.

[More info about this shop](#)

**Volkswagen Golf Cabriolet
1.4A TSI**

\$54,800

\$10,650 /yr

03-Sep-2012

1,390 cc

-

The Market! Beautiful Bidded Number That Makes You The Center Of Spotlights. Full Agent Service That Lets You Buy With A
Trade-In Welcome. Call Our Friendly Sales Team For...

[Compare](#)

> Back to OneMotoring

Enquire PARF/COE Rebate for Registered Vehicle

Vehicle Owner Particulars

Owner ID Type: Singapore NRIC
Owner ID: 0497E

Vehicle Details

Vehicle No.: SKD80975
Vehicle to be Exported: No
Intended Deregistration Date: 26 Feb 2019
Vehicle Make: VOLKSWAGEN
Vehicle Model: NEW GOLF 1.4 AT 5K13G5
Primary Colour: Gold
Manufacturing Year: 2010
Engine No.: CAX758033
Chassis No.: WVVZZZ1KZBW177397
Maximum Power Output: 90.0 kW (120 bhp)
Open Market Value: \$22,248.00
Original Registration Date: 10 Jan 2012
First Registration Date: 10 Jan 2012
Transfer Count: 1
Actual ARF Paid: \$22,248.00 11124

Intended PARF Rebate Details

PARF Eligibility: Yes
PARF Eligibility Expiry Date: 09 Jan 2022
PARF Rebate Amount: \$13,348.00

Intended COE Rebate Details

COE Expiry Date: 09 Jan 2022
COE Category: A - Car (1600cc & below)
COE Period(Years): 10
QP Paid: \$46,889.00
COE Rebate Amount: \$13,461.00
Total Rebate Amount: \$26,809.00

The information contained herein is correct as at 26 Feb 2019

OK

MSME19020169 / SME Motor Pte Ltd - Kaki Bukit
 ENTRY DATE & TIME: 25/02/2019 17:15
 SUBMITTED BY: Chia Pei Ying

SINGAPORE ACCIDENT STATEMENT

Client
 GHE

IMPORTANT NOTICE

1. Please report correctly the details of the accident to speed up the claims process.
2. This Form must be completed by the Policyholder and/or the Authorised Driver.
3. Information provided must be as truthful and accurate as possible. Any wilful misrepresentation or withholding of material facts may allow insurance companies to repudiate policy liability.
4. The issue and acceptance of this Form by insurance companies is not an admission of policy liability on the part of the insurance companies.
5. Any false reporting may be referred to the Police for investigation.
6. This report will be forwarded by the insurers of the GIA Records Management Centre established by the General Insurance Association of Singapore (GIA) for archiving and that copies of this report will, for a fee, be made available upon application by interested parties.
7. By the lodgement of this report to the insurers, you hereby consent to the archiving of this report at the centre and to copies of the report being made available aforesaid.

ACCIDENT STATEMENT

Date Of Report 25/02/2019 17:15
 Date Of Accident 24/02/2019 21:40
 Exact Location Of Accident 25 ORANGE GROVE (DROP OFF POINT)
 Country/State of Loss SINGAPORE

DETAILS OF OWN VEHICLE

Vehicle Registration Number SKD8097S
Insured/Policyholder
 Name Of Registered Owner DAVE TEO KOK LEONG
 NRIC No S8300497E
 Email Address NOEMAIL
 Mobile Phone No (LOCAL) +65-87507439
 Alternative Phone No OFFICE-87507439

Vehicle Particulars

Manufacturer VOLKSWAGEN
 Model GOLF

Exact Purpose for which vehicle was being used at time of accident

Are you claiming under your own insurance policy for repair to your vehicle? NO

If No, Please state action to be taken THIRD PARTY

Vehicle Category PRIVATE CAR

Insurance Company

Name of Insurance Company NTUC INCOME INSURANCE CO-OPERATIVE LTD
 Type Of Coverage COMPREHENSIVE
 Fleet Policy NO
 Policy Number 5104516640
 Cover Note Number

Driver

Name of Driver DAVE TEO KOK LEONG
 NRIC No S8300497E
 Date Of Birth 15/01/1983
 Occupation INDOOR
 Date Of Driving Pass 30/08/2006
 Driving Experience 12 YEARS AND 5 MONTHS
 Gender MALE
 Mobile Number (LOCAL) +65-87507439
 Fax Number
 Contact Number OFFICE-87507439
 EMail Address NOEMAIL

Address BLK 126A KIM TIAN ROAD #21-511
 Postcode 161126
 Was driver an employee of the Insured's Company NO
 If No, Relationship of the Driver with the Insured OWNER
 Vehicle Registration Number of Driver's Own Vehicle -
 -
 Insurance Company of Driver's Own Vehicle -
 -
 -

General Information of the Accident

Type Of Accident COLLISION - HEAD TO REAR
 Weather Conditions CLEAR
 Road Surface DRY

Other Information

Was any foreign vehicle involved in this accident? NO
 Number of vehicles (including own vehicle) involved in the accident 2
 Was any body injured in the Accident? NO
 Was any injured conveyed to hospital by ambulance? NO
 Was any other material or property damaged? YES
 I have been approached by unknown person(s) soliciting/offering accident claims assistance. NO
 Number of Passengers (Including Driver) 2
 Passenger 1 NAME: : UNKNOWN
 GENDER: : FEMALE

Details of Police Action

Was the accident reported to the police? NO
 If Yes, Please state which Police Station
 Was notice of intended Prosecution given? NO
 If Yes, against whom?

Circumstances of Accident

ON 24/02/2019 TIME ABOUT 9.40PM, I WAS DRIVING MY VEHICLE (SKD8097S) INSIDE 25 ORANGE GROVE DROPPING A PASSENGER TO THIS AREA. BEFORE PASSENGER ALIGHT, SUDDENLY VEHICLE B (EZ1000Y) REVERSING HIT ONTO MY VEHICLE LEFT HAND SIDE REAR PORTION. AFTER I GO DOWN TO CHECK, MY VEHICLE HAVE DAMAGES.

Attachment(s)

Are accident photos available for attachment? YES
 Was there any video captured by Car Camera? NO
 Was there any audio recorded? NO

DETAILS OF OTHER VEHICLE PROPERTY 1

Vehicle Registration Number EZ1000Y
 Vehicle Make/Model/Colour
 Details Of Properties VEHICLE B
 Vehicle Category PRIVATE CAR
 Name of Driver LALWANI ASHOK BHERUMAL
 NRIC/Passport Number S1112933A
 Contact Number 96639177
 Address
 Postcode
 Insurance Company Name

Nature Of Damage

No. Of Passenger (Including Driver)

Sketch Plan Pg. 1

SKETCH PLANIMPORTANT NOTICE

1. Please report correctly the details of the accident to speed up the claims process.
2. This Form must be completed by the Policyholder and/or the Authorised Driver.
3. Information provided must be as truthful and accurate as possible. Any wilful misrepresentation or withholding of material facts may allow insurance companies to repudiate policy liability.
4. The issue and acceptance of this Form by insurance companies is not an admission of policy liability on the part of the insurance companies.
5. Any false reporting may be referred to the Police for investigation.
6. The report will be forwarded by the insurers of the GIA Records Management Centre established by the General Insurance Association of Singapore (GIA) for archiving and that copies of this report will for a fee be made available upon application by interested parties.
7. By the lodgment of this report to the insurers, you hereby consent to the archiving of this report at the centre and to copies of the report being made available aforesaid.
8. **Consent under the Personal Data Protection Act (PDPA)**

I understand, acknowledge, agree and consent that:

- (a) My insurer, my workshop and the General Insurance Association of Singapore ("GIA") may/are permitted to collect, use, disclose and/or process my personal data/personal information set out in this [form] and any other personal information provided by me or possessed by my insurer (collectively the "**Personal Information**") and disclose and transfer such Personal Information to all insurer(s) who have insured vehicle(s) involved in this accident (all insurer(s) who have insured vehicle(s) involved in this accident shall be collectively referred to as the "**Insurers**"), the Insurers' lawyers/law firms, the Monetary Authority of Singapore and any relevant government agency/authority (such as the police), for the purpose(s) of:
 - (i) processing, handling and/or dealing with my claims including the settlement of the claims and any necessary investigations relating to the claims;
 - (ii) investigating the accident and/or my claims;
 - (iii) carrying out and/or dealing with my instructions or responding to any enquiries by me;
 - (iv) administering my claims (including the mailing of correspondence, statements, invoices, reports or notices to me, which could involve disclosure of certain personal data about me to bring about delivery of the same as well as on the external cover of envelopes/mail packages); and/or
 - (v) complying with applicable law in administering, processing, handling and/or dealing with my claims (collectively the "**Purposes**")
- (b) all insurer(s) who have insured vehicle(s) involved in this accident and the Insurers' lawyers/law firms, may/are permitted to collect, use, disclose and/or process my Personal Information for one or more of the above Purposes; and
- (c) my Personal Information may/can be disclosed by any of the Insurers and/or GIA to their third party service providers or agents (including their lawyers/law firms), which may be sited outside of Singapore, for one or more of the above Purposes.
- (d) my Personal Information will also be collected and used to compile claims history for the purpose of fraud detection, investigation and management in present and all future claims.
- (e) the information so collected under (d) above may be shared / disclosed:
 - (i) to all insurers and/or any other third parties that assist in evaluating, investigating, controlling or managing fraud, regulators, law enforcement and government agencies as reasonably required for the purposes stated, or
 - (ii) for complying with requirements under any regulations, laws or court orders.



Policyholder's Signature
Date & Time:



Driver's Signature
(if driver is not the policyholder)
Date & Time:

Reporting Centre Personnel's Signature:
Name:
NRIC/FIN No.:

FOCUS AUTO

Sketch Plan #2 Pg. 1

SKETCH PLAN

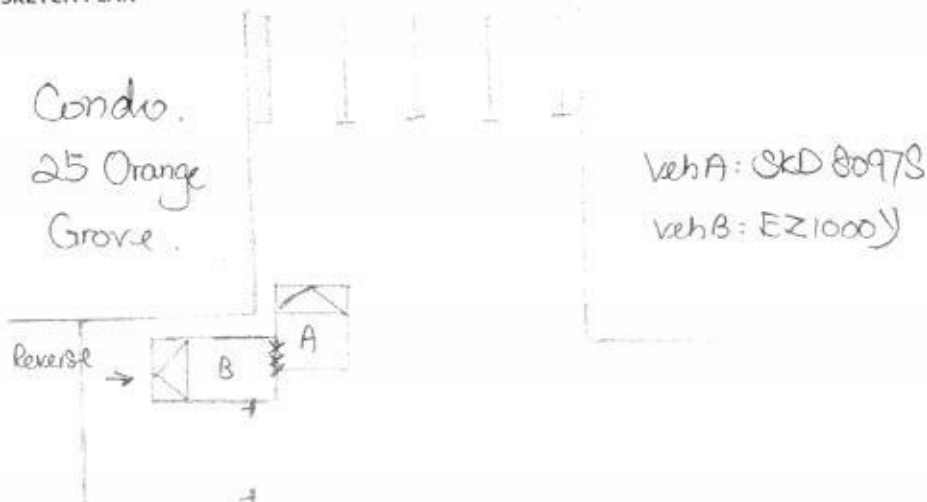

DESCRIBE CIRCUMSTANCES OF THE ACCIDENT

On 24/02/19, time about 9.40pm. I was driving my vehicle. SKD 8097S inside 25 Orange Grove drop a passenger to this area, before passenger alight. Suddenly vehicle B (EZ1000Y) reversing hit onto my vehicle left hand side rear portion. After I go down to check my vehicle have damage.

DECLARATION

I/We declare the foregoing particulars are true in every respect.

Policyholder's Signature
Date & Time:

Driver's Signature
(If driver is not the policyholder)
Date & Time:

Reporting Centre Personnel's Signature
Name:
NRIC/FIN No.:

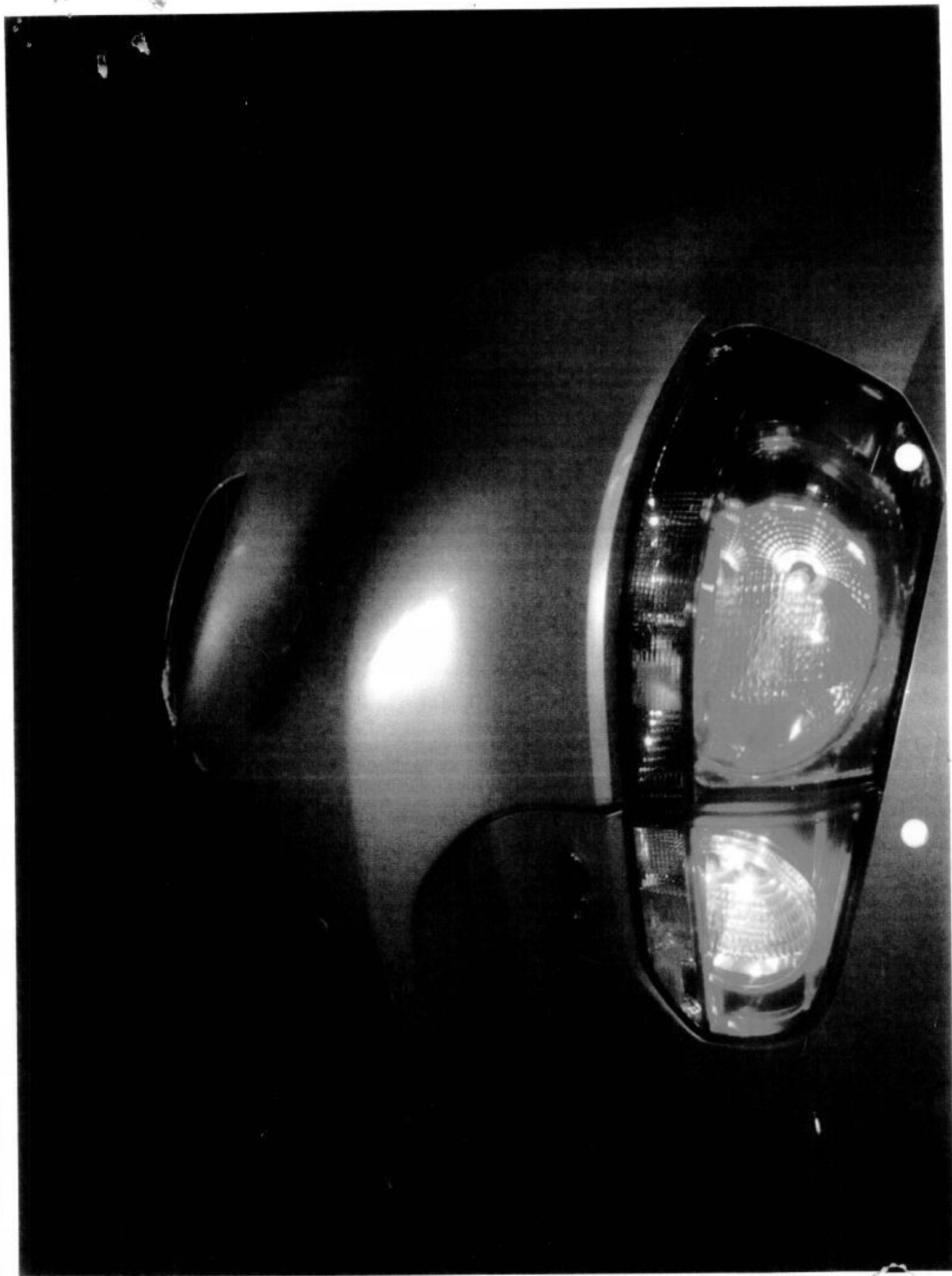

FOCUS AUTO PTE LTD

NO. 1 KAKI BUKIT AVENUE 6 #02-50 AUTOBAY @ KAKI BUKIT SINGAPORE 417883

TEL: 6886 9097 FAX: 6841 9095 Email: focus.autopteltd@yahoo.com.sg

GST: 201004495R RCB NO: 201004495R

Not Authorized
to take
1/5 1250
2dy.
8/3/19
Take photo. Attached

M/S : CHINA TAIPING INSURANCE (SINGAPORE) PTE LTD

3 ANSON ROAD
#16-00 SPRINGLEAF TOWER
SINGAPORE 079909

TEL: 6389 6111

FAX: 6222 1033

ATTN: Motor Claim Department

Estimate No: EST0000845

Date: 27 Feb 2019

Policy No: 5104516640

Veh Reg No: SKD8097S

Make/Model: VOLKSWAGEN NEW

GOLF 1.4 AT

Chassis No: WVVZZZ1KZBW177397

Engine No: CAX758033

Reg. Date: 10-01-2012

Your Ref No: SKD8097S

Claim Type: Third Party

Accident Date: 24-02-2019

TP Veh Reg No: EZ1000Y

Estimate Repair Cost for Vehicle No :SKD8097S

PAGE:1/1

Description	U/Price	Quantity	List Price SS	Amount SS
List Price				
1 Rear Tail Lamp <i>1/5</i>	<i>one</i> 367.0000	1 PC	367.00	—
2 Rear Bumper <i>20/22</i>	820.0000	1 PC	820.00	—
3 Rear Bumper Side Retainer <i>34</i>	56.0000	1 PC	56.00	—
4 Rear Bumper Dust Cover <i>17</i>	90.0000	1 PCS	90.00	×
5 Rear Bumper Reflector <i>17</i>	126.0000	1 PC	126.00	×
			1,459.00	1,313.10
			1,459.00	
		Less 10%	145.90	1,313.10
Labour				
6 Panel Beating	650.0000	1 PC	650.00	<i>200</i>
7 Check Wiring	60.0000	1 PC	60.00	<i>20</i>
8 To Remove & Replace Bumper Sensor	60.0000	1 PC	60.00	<i>50</i>
9 Spray Painting	480.0000	1 PC	480.00	<i>200</i>
			1,250.00	1,250.00
			Total	SS 2,563.10

TOTAL: SINGAPORE DOLLAR TWO THOUSAND FIVE HUNDRED SIXTY THREE AND CENTS TEN ONLY

LKIS Auto Consultants hence notify the Reparer of the following:

- To resurvey before/after spray painting
- To display damaged part(s) during resurvey
- Parts prices are subject to confirmation
- Third party survey is on a "Without Prejudice" basis
- No illegal modification(s) is allowed
- Supplementary item(s) must be resurveyed and is subject to final approval from Insurance Company

Acknowledged by Reparer:

Signature:

Date:

For FOCUS AUTO PTE LTD

No 1 Kaki Bukit

#02-50 Sing 417883

Tel: 6886 9095

AUTHORISED SIGNATURE

Focus Auto Pte Ltd

No 1 Kaki Bukit Ave 6 Auto Bay

#02-50 Singapore 417883

Tel: 6886 9095

2-1243

107

111870

158870

1270

LKK Auto Consultants Pte Ltd (Co.Reg.No:199607198R)

51 Ubi Ave 1 #01-25, Paya Ubi Industrial Park

Singapore 408933

Tel: 6256-3561 Fax: 6844-8805 Email: sur@lkkauto.com; assignments@lkkauto.com

VEHICLE DAMAGE INSPECTION REPORT

Our File No: CS/CTI19004312/UVD3N2

Date: 19/03/2019

REFERENCE

Handling Insurer:	China Taiping Insurance (Singapore) Pte. Ltd.	Policy No:	DMPCSN30225518011	
Claimant Vehicle No :	SKD8097S	Insured Vehicle No :	EZ1000Y	
Date of Loss:	24/02/2019	Nature of Claim:	TP	Claim No: SNM19D2000952C02

DESCRIPTION & IDENTIFICATION OF VEHICLE

Reg No:	SKD8097S	Engine No:	CAX758033
Make & Model:	VOLKSWAGEN NEW GOLF, 1.4 AT 5K13G5 (A)	Chassis No:	WWWZZZ1KZBW177397
Reg. Date:	10/01/2012 (Man. Year: 2010)	Odometer:	122580 km
Colour:	Silver		
Engine Capacity:	1390 cc		
Market Value/New Car Price:	N/A		
Sum Insured (S\$):	Market Value/New Car Price		

CONDITION OF VEHICLE AT THE TIME OF SURVEY

General Condition:	Steering (Serviceable):	Yes	Footbrake (Serviceable):	Yes
Handbrake (Serviceable):	Yes	Engine Modification:	No	Pre-accident Condition:

CONDITION OF TYRES

Front Tyre Size:	205/55R16	Rear Tyre Size:	205/55R16
Front Left Side:	Pirelli 6 mm	Rear Left Side:	Pirelli 6 mm
Front Right Side:	Pirelli 6 mm	Rear Right Side:	Pirelli 6 mm

The above values represent the remaining tyre treads depth

COST OF CLAIMS

	Repairer's	Adjuster's	Difference	Diff %
Parts	1,313.10	1,118.70	194.40	14.80
Miscellaneous Items	0.00	0.00	0.00	
Labour	1,250.00	470.00	780.00	62.40
Paintwork Labour	0.00	0.00	0.00	
Towing	0.00	0.00	0.00	
Calculated Gross Total (S\$)	2,563.10	1,588.70	974.40	38.02
Approved Total (Overridden) (S\$)		1,250.00		
(S\$)	2,563.10	1,250.00	1,313.10	51.23
+ GST 7.00/7.00% (S\$)	179.42	87.50	91.92	51.23
Nett Amount (S\$)	2,742.52	1,337.50	1,405.02	51.23

INSPECTION

Date of Assignment:	11/03/2019	
Date Inspected:	08/03/2019 Inspected At:	Focus Auto Pte Ltd (HQ) 1 Kaki Bukit Ave 6, #02-48/50 Autobay Singapore 417883
Estimated Period of Repair:	2.0 days	

Adjuster: MARCUS CHUA

Manager: VERON CHEN

NOTE: This report represents our findings at the time and place of inspection stated herein. Such inspection has been carried out to the best of our

knowledge and ability but any other liability under any other circumstances is hereby expressly excluded.

REPAIR DETAILS

Reference

Part Source: MRM-SG	Version: 1.0 (Last Synchronised: 19 Mar 2019)
Parts: 144	VOLKSWAGEN NEW GOLF 1.4 AT 5K13G5 (A) (Catalogue:Merimen Singapore 1.0)
Labour: Repairer's	(Price-denominated Standard List)
Print Code:	(Unsubmitted, no print-code for SKD8097S)
Validity:	These estimates are valid only if they contain the print code (above) on all estimate pages, running page numbers with the END OF ESTIMATES marker on the last estimate page
Further Info: Items/values not in reference catalogue are prefixed with an asterisk *.	

Recommended Parts

No.	Qty	Part No.	Particulars	Condition	Repairer's	Amount
1	1		*REAR TAIL LAMP N/S	Cracked	367.00 FL	*367.00 FL
2	1		*REAR BUMPER	Dented/Deformed	820.00 FL	*820.00 FL
3	1		*REAR BUMPER SIDE RETAINER	Bent	56.00 FL	*56.00 FL
4	1		*REAR BUMPER DUST COVER	Not Necessary	90.00 FL	*- FL
5	1		*REAR BUMPER REFLECTOR	Not Necessary	126.00 FL	*- FL
						F=Franchise part, L=ListItemDisc.
					Sub Total (S\$)	1,459.00 1,243.00
					- List Item Discount on L Items 10.00/10.00% (S\$)	145.90 124.30
					Total Parts (S\$)	1,313.10 1,118.70

Report was unsubmitted during this print-out.

Recommended Miscellaneous Items

There are no new miscellaneous items selected.

Recommended Labour

No	Particulars	Lab.Type	Repairer's	Amount
Labour Items				
1	PANEL BEATING	New	650.00	200.00
2	CHECK WIRING	New	60.00	20.00
3	TO REMOVE & REPLACE BUMPER SENSOR	New	60.00	50.00
4	SPRAY PAINTING	New	480.00	200.00
Gross Labour Cost (S\$)			1,250.00	470.00

Report was unsubmitted during this print-out.

< END OF ESTIMATES >