

Your Ref: TP/IP/05309/2019
Our Ref :CI/TPD19004308/N

7 June 2019

Fatal Accident Investigation Team

Traffic Police Department
Singapore Police Force
10 Ubi Avenue 3
Singapore 408865

INSPECTION REPORT OF MOTORCYCLE FBJ 1912K

1. We refer to your request dated 20 February 2019 to conduct a physical inspection of a motorcycle bearing registration number FBJ 1912K (herein referred to as "**Motorcycle**"), which was involved in a fatal road traffic accident on 28 January 2019.
2. The purpose of this inspection is to primarily determine if there was any possible mechanical failure to the Motorcycle that may have contributed to the accident.
3. Following the request, we had carried out a physical inspection of the Motorcycle on 15 May 2019 at the premises of Traffic Police vehicle pound, 517 Airport Road Singapore 539942. We now set out below our observations and comments with respect to this inspection.

General Condition

4. The mileage of the Motorcycle recorded at the time of our inspection due to a flat battery.
5. The Motorcycle was observed to have sustained minor damages at the frontal and right portion. The body parts that were found to have been damaged include its front windshield, front brake lever, right cowling, right rear side cover, right pillion foot rest and exhaust muffler, amongst others as a result of the accident. See photos 1 – 12 below.



Photo 1 shows a general view of the front body of the Motorcycle at the time of our inspection. The Motorcycle was observed to have sustained minor damages at the frontal and right portion. The body parts that were found to have been damaged include its front windshield, front brake lever, right cowling, right rear side cover, right pillion foot rest and exhaust muffler, amongst others as a result of the accident.



Photo 2 shows a closer view of the front windshield (circled) which was amongst the body parts at the front body of the Motorcycle that had sustained damage as a result of the accident.



Photo 3 shows a closer view of the right cowling which was amongst the body parts at the front body of the Motorcycle that had sustained damage as a result of the accident.



Photo 4 shows a closer view of the right inner cowling which was amongst the body parts at the front body of the Motorcycle that had sustained damage as a result of the accident.



Photo 5 shows a closer view of the right bottom cowling of the Motorcycle which was observed to be damaged due to the accident.



Photo 6 shows a closer view of the front brake lever (circled) and right handlebar end (arrowed) of the Motorcycle which were observed to be damaged due to the accident



Photo 7 shows a close-up view of the right front portion of the Motorcycle at the time of our inspection. The right cowling sustained damages of grazing nature due to the accident.



Photo 8 shows the damaged right pillion grab rail of the Motorcycle. The damage sustained was mainly of grazing nature (circled).

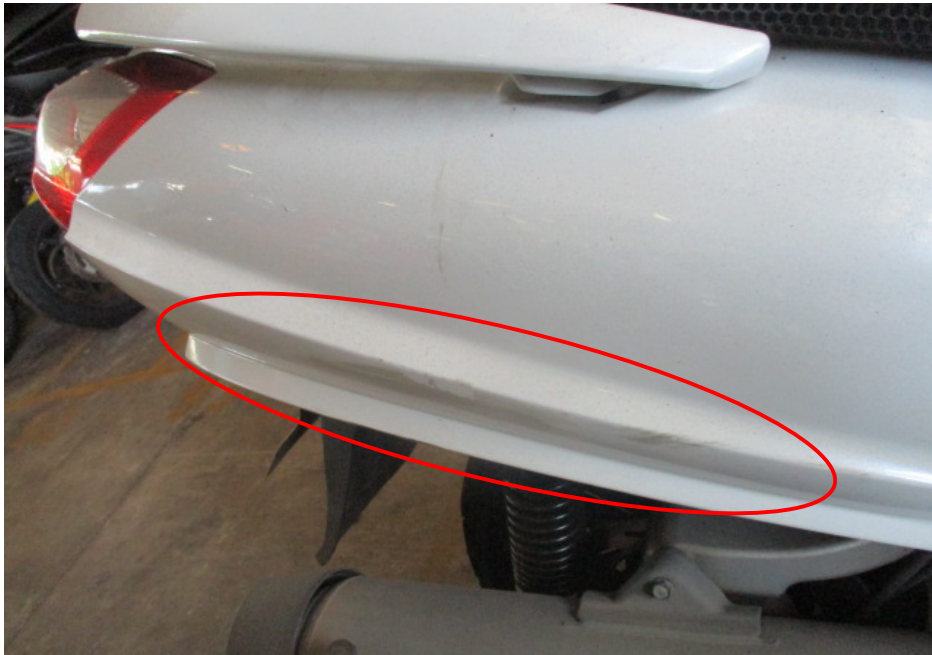

Photo 9 shows a closer view of the damaged right rear side cover of the Motorcycle which was observed to have sustained scratches due to the accident (circled).



Photo 10 shows a closer view of the top box of the Motorcycle which was observed to have sustained scratches due to the accident (circled).



Photo 11 shows a closer view of the damaged right pillion footrest (circled) of the Motorcycle at the time of our inspection.

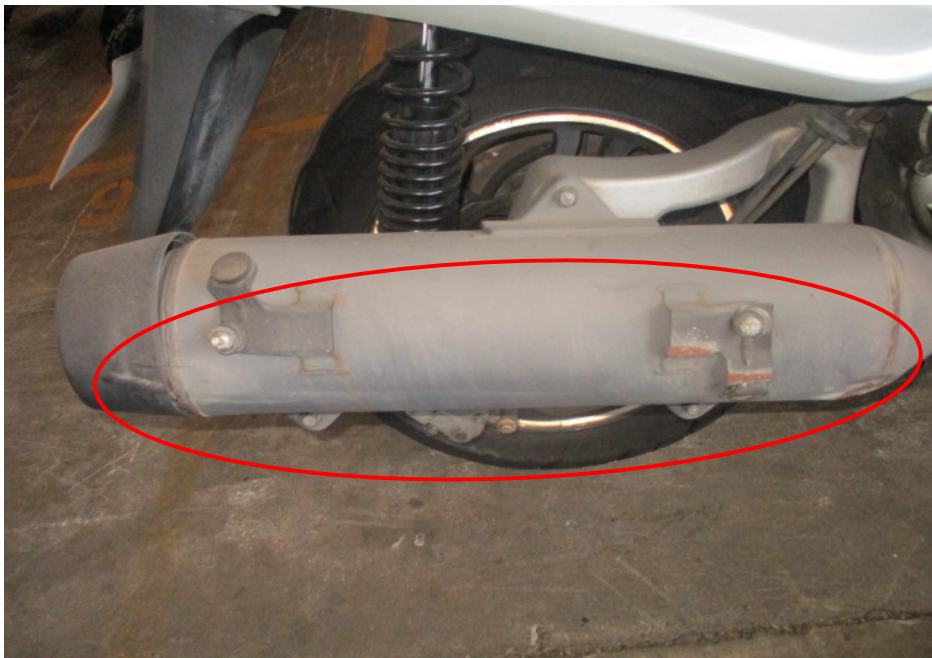
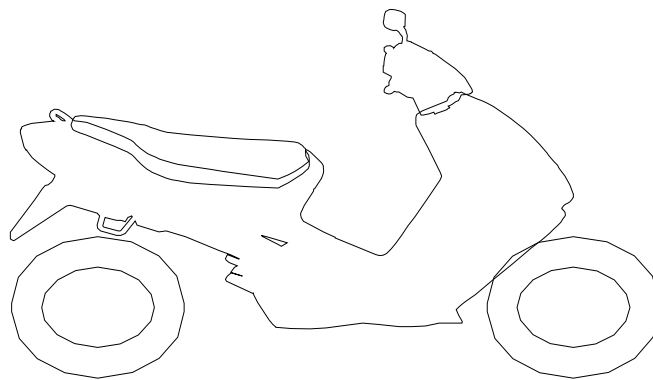

Photo 12 shows a closer view of the exhaust muffler of the Motorcycle which had sustained damage due to the accident (circled).

Tyres and Wheel Rims

6. The condition of the Motorcycle's 2 tyres was observed to be in serviceable condition. The tread pattern of the 2 tyres was clearly visible. We did not observe any tear, burst mark(s) and/or punctured hole(s) on the sidewalls as well as across the tread of the 2 tyres. The 2 tyres were both observed to be sufficiently inflated for vehicular operation. The tyre brand, tyre size and remaining tread depth of the 2 tyres were recorded as follows:-



Shinko 160/60 - 14 (3mm)

Pirelli 120/70 - 15 (3mm)

7. The 2 tyres were wrapped around alloy wheel rims. At the time of our inspection, we did not observe any visible damage on the front and rear wheel rim of the Motorcycle. See photos 13 & 14 below.



Photo 13 shows the condition of the Motorcycle's front tyre. The front tyre was observed to be in serviceable condition with remaining tread depth of approximately 3mm. There was no tear, burst mark(s) and/or punctured hole(s) on the sidewalls as well as across the tread of the front tyre.



Photo 14 shows the condition of the Motorcycle's rear tyre. The rear tyre was observed to be in serviceable condition with remaining tread depth of approximately 3mm. The tyre was also observed to be sufficiently inflated for vehicular operation. We did not observe any tear, burst mark(s) and/or punctured hole(s) on the sidewalls as well as across the tread of the rear tyre.

Engine & Drive Train

8. Upon examination of the Motorcycle's engine area, we had observed that the various engine related parts and components were intact with no visible damage. There was also no sign(s) or indication(s) of fluid leak observed around the engine area of the Motorcycle.
9. The drive train of the motorcycle was found to be intact without any misalignment. There was also no visible tear or cut observed on the connecting hoses and cables. See photos 15 - 18 below.



Photo 15 shows the right side of the engine of the Motorcycle at the time of our inspection. The various engine related parts and components were found to be intact with no visible damage. There was also no sign(s) or indication(s) of fluid leak observed around the right engine area of the Motorcycle.



Photo 16 shows the drive train of the Motorcycle which was found to be intact without any misalignment.



Photo 17 shows the left shock absorber of the motorcycle was found to be intact without any misalignment.



Photo 18 shows the right shock absorber of the motorcycle was found to be intact without any misalignment.

Steering System & Braking System

10. Our checks on the various steering components of the Motorcycle had revealed that its steering system was in serviceable condition. Its front forks and fork brackets were both found to be intact and undamaged. Turning the handle bar towards the left and right also did not produce any abnormal free play and/or resistance.
11. The braking system of the Motorcycle was observed to be of a full hydraulic type, where hydraulic (brake fluid) pressure controls the brake for the front wheel and rear wheel. The brake for the front wheel is engaged by pulling the brake lever at the right side of the Motorcycle's handle bar while the brake for the rear wheel is engaged by pulling the brake lever at the left side of the Motorcycle's handle bar.
12. Static brake tests conducted on the Motorcycle had appeared to indicate that the brake system of the Motorcycle was in serviceable condition. There was some resistance felt (spongy like feel) upon pressing both brake levers. This would indicate that there's no leakage of pressure/vacuum in the brake system. Our checks on the brake fluid had also indicated that the brake fluid was of sufficient level for operational purposes, and without contamination.

13. We subsequently carried out an operational test of the Motorcycle's braking system. This was done by manually pushing the Motorcycle forward and backward, simulating the Motorcycle in motion, and thereafter engaging the front brake and rear brake of the Motorcycle. At the end of the short operational test, we did not observe any abnormal behaviour of the Motorcycle's braking system. The front wheel and rear wheel of the Motorcycle were able to stop rotating immediately upon depressing both brake levers.
14. In general, the observations gathered during the brake test had indicated that the braking system of the Motorcycle was in serviceable condition. See photos 19 – 27 below.

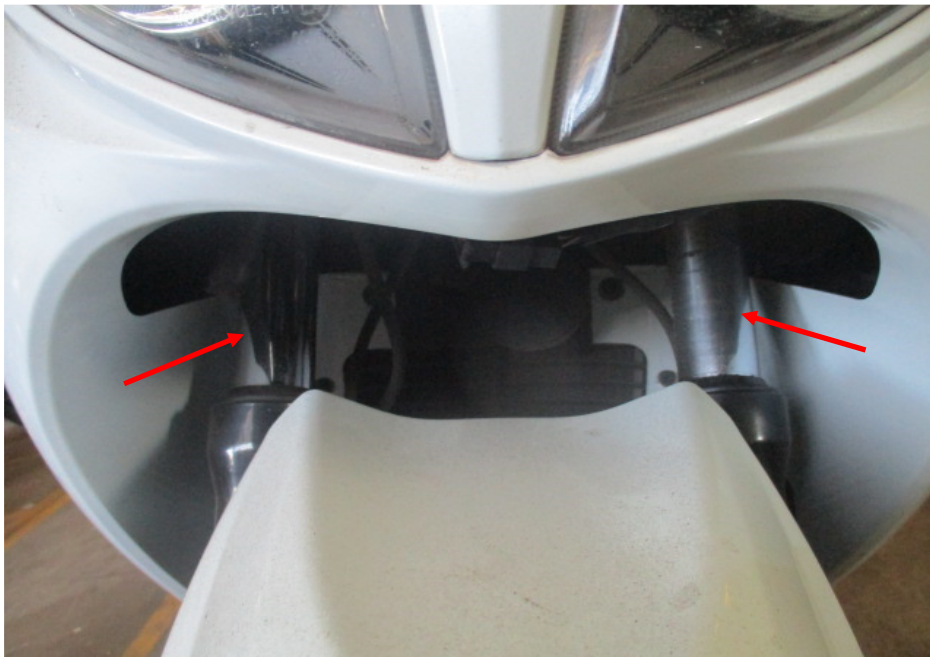

Photo 19 shows the front forks (arrowed) of the Motorcycle. The front forks and fork brackets of the Motorcycle were both found to be intact and undamaged. Turning the Motorcycle's handle bar towards the left and right did not produce any abnormal free play and/or resistance. The steering system of the Motorcycle was in serviceable condition at the time of our inspection.



Photo 20 shows the front wheel of the Motorcycle turned towards its full right. Turning the Motorcycle's handle bar towards the left and right did not produce any abnormal free play and/or resistance. This would indicate that the steering system of the Motorcycle was in serviceable condition at the time of our inspection.



Photo 21 shows the front wheel of the Motorcycle turned towards its full left. Turning the Motorcycle's handle bar towards the left and right did not produce any abnormal free play and/or resistance. This would indicate that the steering system of the Motorcycle was in serviceable condition at the time of our inspection.

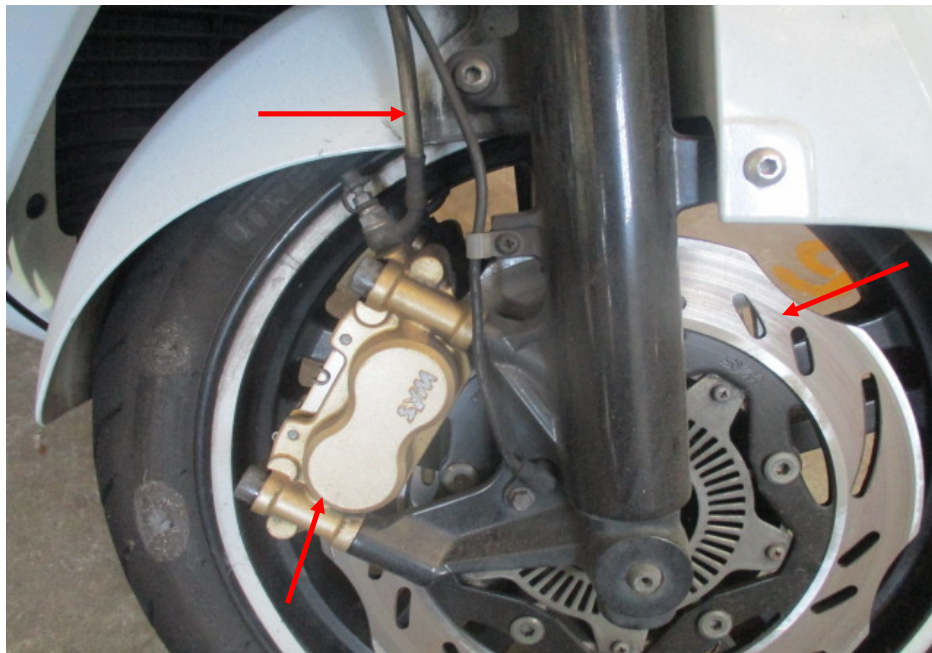

Photo 22 shows a close up view of the front brake caliper, front brake disc and front brake hose (arrowed) at the right side of the Motorcycle's front wheel, which are all part of the components in the hydraulic front brake system of the Motorcycle. Our visual checks of these various components had revealed all to be intact with no visible damage. No leakage of brake fluid was also observed.

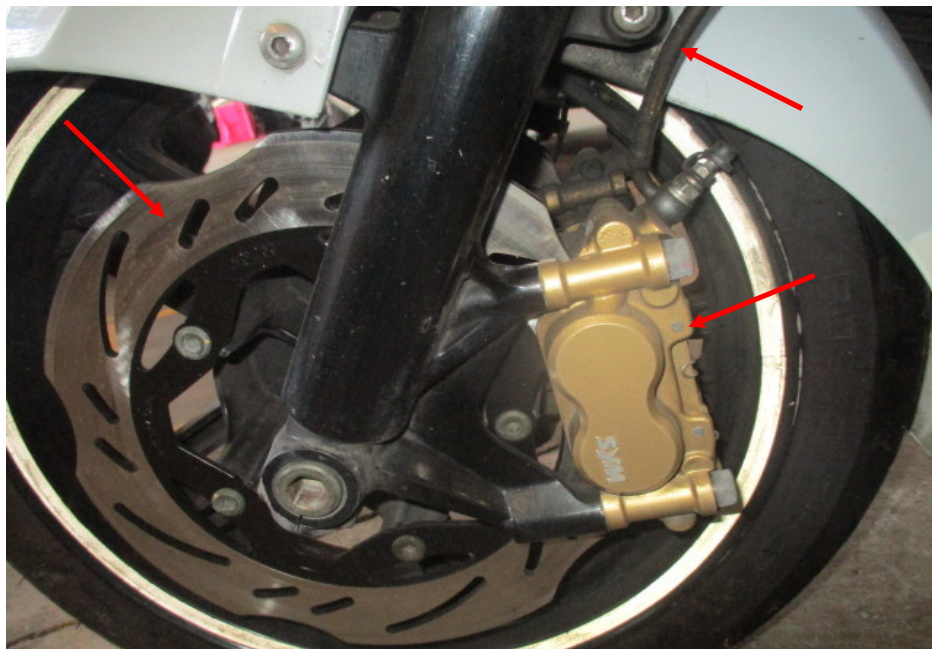

Photo 23 shows a close up view of the front brake caliper, front brake disc and front brake hose (arrowed) at the left side of the Motorcycle's front wheel, which are all part of the components in the hydraulic front brake system of the Motorcycle. Our visual checks of these various components had revealed all to be intact with no visible damage. No leakage of brake fluid was also observed.



Photo 24 shows the brake fluid reservoir for the front brake of the Motorcycle. The brake fluid was observed to be of sufficient level and without contamination for operational purposes (arrowed).



Photo 25 shows the brake fluid reservoir for the rear brake of the Motorcycle. The brake fluid was observed to be of sufficient level and without contamination for operational purposes (arrowed).



Photo 26 shows a close up view of the brake fluid reservoir for the rear brake of the Motorcycle. The brake fluid was observed to be of sufficient level and without contamination for operational purposes.

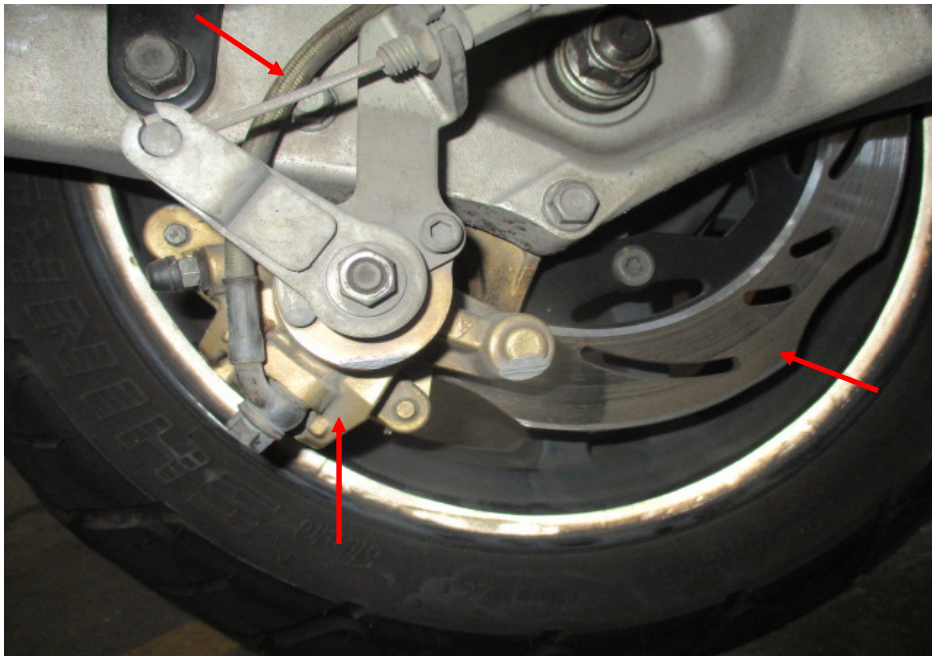

Photo 27 shows a close up view of the rear brake caliper, rear brake disc and rear brake hose (arrowed) of the Motorcycle, which are all part of the components in the hydraulic rear brake system of the Motorcycle. Our visual checks of these various components revealed all to be intact with no visible damage. No leakage of brake fluid was also observed.

Conclusion

15. Basing on our physical inspection of the Motorcycle, it appears that the steering system and braking system of the Motorcycle were all in serviceable condition. We did not find any evidence(s) to suggest that there was possible mechanical failure to the Motorcycle that may have caused and/or contributed to the accident.
16. The tyres of the Motorcycle were found to be in a serviceable condition. There was no tear, cut or burst mark(s) on the outer and the inner sidewalls as well as across the tread of the tyres. It was sufficiently inflated for vehicular operation with remaining tread depth of approximately 3mm.

Muhd Nazril

Technical Investigator

Ang Bryan Tani

AMSOE, AMIRTE, AFF SAE, M.MATAI, AFF.Inst.AEA

Senior Technical Investigator

Technical Investigation & Reconstructionist (SAE-A)

DISCLAIMER OF LIABILITY TO THIRD PARTIES:- This Report is made solely for the use and benefit of the Client named on the front page of this Report. No liability or responsibility whatsoever, in contract or tort, is accepted to any third party who may rely on the Report wholly or in part. Any third party acting or relying on this Report, in whole or in part, does so at his or her own risk.