

NATIONAL Assessment Centre Services

(wef 1 Jan'05) MNA11905590

Date In: 8/2/17-16:00	Job description	Date & Time Completed	Done by
Ref No: 49/21519004291/24	SAS e-filing		
Veh No: JIC642204	E-mail (within 8hrs, AIC 2hrs)		
D.O.A : 7/2/17-18:10	i-Motor Claim Form		
OD : TP Reporting Only	i-Motor W/O (Within: OD 2hrs, TP 4hrs)		
	i-Photo Uploaded		
TP Insurer:	Assessment/Survey Report		
	Ass't Report by Fax / Hand to Owner/Wksp		

Preferred Wksp / INC Assign Wksp / QW: (

Tel:

Fax:

)

TP Particulars:

Veh No: PBC16724

INC () / Non-INC ()

Owner / Driver: (

Tel:

)

Policy No: (

Period: (

Cover Type: (

)

Confirmed by: (

Date:

Time:

)

Insured/Driver Liability: (

%)

[Note-Est. Status (WO): N: 0-20%; P: 21-79% F: 80-100%]

Year of Registration: (

Warranty: YES (

/ NO (

)

Excess: (\$

)

Loading: \$1,000 () / \$2,000 ()

General Remarks:-

() Walk-In Customer : Customer's information strictly Confidential & Strictly NO refer of repairer.

() Total Loss Case : to e-mail Insurer URGENTLY.

Drive-In (

) / Towed-In (

) ; Invoice: YES (

/ NO (

) ; Towing Co: (

)

Remarks:

(INC hotline: 6788 6616)

Date & Time Completed

Done by

1) Apply for Transport Allowance () / Courtesy Car ()

2) QC Check / Post Repair Inspection ()

3) Upload Resurvey Photo [Repair Cost > \$3000] ()

Injury :

Date/Time

Actions

NA 1905590

Claimant's Particulars :-

Driver/Owner:

Contact No:

Damaged Portion:

QC Checked by (Engr-In-Charge):

Auditors' Comments :-

Pat. 1:

Pat. 2 / 3:

Invoice Preparation Checklist

Ant (\$)

Ant (\$)

1st Bill

Add Bill

1) AR : Accident Reporting (\$30);

2) DA : Damage Assessment (\$100); INC (\$80)

3) TF : Towing Fee \$40/\$45

4) FT : Follow-Through Survey \$120

5) FT : Follow-Through Survey (Resurvey) \$30

For claiming against INC Only (wef 10 Jan 2005)

6) TR : Re-inspection \$75

7) N1 : Idac DA + SMRT Survey \$160

8) NTUC Additional Services:-

QD*

*N5: Courtesy Car / Tpt Allowance \$5

*N6: Repair Co-ordination \$10

*N7: Post Repair Inspection \$25

*N8: DV / Collect Excess Coordination \$5

TP (N11) : TP (N-on INC) against INC \$20

9) N12: Idac Mobile \$0

Invoice dated

Fee Charged

Invoice dated

Fee Charged

SINGAPORE ACCIDENT STATEMENT

IMPORTANT NOTICE

1. Please report correctly the details of the accident to speed up the claims process.
2. This Form must be completed by the Policyholder and/or the Authorised Driver.
3. Information provided must be as truthful and accurate as possible. Any wilful misrepresentation or withholding of material facts may allow insurance companies to repudiate policy liability.
4. The issue and acceptance of this Form by insurance companies is not an admission of policy liability on the part of the insurance companies.
5. Any false reporting may be referred to the Police for investigation.
6. This report will be forwarded by the insurers of the GIA Records Management Centre established by the General Insurance Association of Singapore (GIA) for archiving and that copies of this report will, for a fee, be made available upon application by interested parties.
7. By the lodgement of this report to the insurers, you hereby consent to the archiving of this report at the centre and to copies of the report being made available aforesaid.

ACCIDENT STATEMENT

Date Of Report	08/03/2019 16:50
Date Of Accident	07/03/2019 18:10
Exact Location Of Accident	PIE (TUAS) NEAR STEVEN RD EXIT
Country/State of Loss	SINGAPORE

DETAILS OF OWN VEHICLE

Vehicle Registration Number	SKG4730H
Insured/Policyholder	
Name Of Registered Owner	PANG JIUNN YI ANDERSON
NRIC No	S8114678J
Email Address	NOEMAIL
Mobile Phone No	(LOCAL) +65-96389754
Alternative Phone No	OFFICE-96389754

Vehicle Particulars

Manufacturer	KIA
Model	CERATO FORTE 1.6(M)
Exact Purpose for which vehicle was being used at time of accident	WORKING
Are you claiming under your own insurance policy for repair to your vehicle?	NO
If No, Please state action to be taken	THIRD PARTY
Vehicle Category	PRIVATE CAR

Insurance Company

Name of Insurance Company	AIG ASIA PACIFIC INSURANCE PTE. LTD.
Type Of Coverage	COMPREHENSIVE
Fleet Policy	NO
Policy Number	1800097713
Cover Note Number	

Driver

Name of Driver	TAY AI WEI
NRIC No	S8040118C
Date Of Birth	26/12/1980
Occupation	INDOOR
Date Of Driving Pass	25/09/2003
Driving Experience	15 YEARS AND 5 MONTHS
Gender	FEMALE
Mobile Number	(LOCAL) +65-93376978
Fax Number	
Contact Number	OFFICE-93376978
EMail Address	NOEMAIL

Address	BLK 249 TAMPINES STREET 21 #02-546
Postcode	520249
Was driver an employee of the Insured's Company	NO
If No, Relationship of the Driver with the Insured	SPOUSE
Vehicle Registration Number of Driver's Own Vehicle	-
	-
	-
Insurance Company of Driver's Own Vehicle	-
	-
	-

General Information of the Accident

Type Of Accident	SIDE SWIPE
Weather Conditions	CLEAR
Road Surface	DRY

Other Information

Was any foreign vehicle involved in this accident?	YES
Foreign Vehicle Registration Number	JKU7107 (PRIVATE CAR)
Number of vehicles (including own vehicle) involved in the accident	3
Was any body injured in the Accident?	NO
Was any injured conveyed to hospital by ambulance?	
Was any other material or property damaged?	YES
I have been approached by unknown person(s) soliciting/offering accident claims assistance.	NO
Number of Passengers (Including Driver)	1

Details of Police Action

Was the accident reported to the police?	YES
If Yes, Please state which Police Station	
Police Station Name	CHANGKAT NEIGHBOURHOOD POLICE POST
Police Station Address	ROAD: BLK 109 TAMPINES STREET 11 #01-261 , POSTCODE: 521109 , COUNTRY: SINGAPORE
Police Station Contact	TEL NO: 1800-7819999 - FAX NO: 67832722
Was notice of intended Prosecution given?	NO
If Yes, against whom?	

Circumstances of Accident

REFER TO POLICE REPORT - T/20190307/2136.

Attachment(s)

Are accident photos available for attachment?	YES
Was there any video captured by Car Camera?	NO
Was there any audio recorded?	NO

DETAILS OF OTHER VEHICLE PROPERTY 1

Vehicle Registration Number	FBK1972G
Vehicle Make/Model/Colour	
Details Of Properties	
Vehicle Category	MOTORCYCLE
Name of Driver	
NRIC/Passport Number	
Contact Number	
Address	
Postcode	

Insurance Company Name

Nature Of Damage

No. Of Passenger (Including Driver)

DETAILS OF OTHER VEHICLE PROPERTY 2

Vehicle Registration Number

JKU7107

Vehicle Make/Model/Colour

Details Of Properties

Vehicle Category

PRIVATE CAR

Name of Driver

NRIC/Passport Number

Contact Number

Address

Postcode

Insurance Company Name

Nature Of Damage

No. Of Passenger (Including Driver)

SKETCH PLAN

IMPORTANT NOTICE

1. Please report **correctly** the details of the accident to speed up the claims process.
2. This Form must be **completed by the Policyholder and/or the Authorised Driver**.
3. Information provided must be as **truthful and accurate as possible**. Any wilful misrepresentation or withholding of material facts may allow insurance companies to **repudiate policy liability**.
4. The issue and acceptance of this Form by insurance companies is not an admission of policy liability on the part of the insurance companies.
5. **Any false reporting may be referred to the Police for investigation.**
6. The report will be forwarded by the insurers of the GIA Records Management Centre established by the General Insurance Association of Singapore (GIA) for archiving and that copies of this report will for a fee be made available upon application by interested parties.
7. By the lodgment of this report to the insurers, you hereby consent to the archiving of this report at the centre and to copies of the report being made available aforesaid.
8. **Consent under the Personal Data Protection Act (PDPA)**

I understand, acknowledge, agree and consent that:

- (a) My insurer, my workshop and the General Insurance Association of Singapore ("GIA") may/are permitted to collect, use, disclose and/or process my personal data/personal information set out in this [form] and any other personal information provided by me or possessed by my insurer (collectively the "**Personal Information**") and disclose and transfer such Personal Information to all insurer(s) who have insured vehicle(s) involved in this accident (all insurer(s) who have insured vehicle(s) involved in this accident shall be collectively referred to as the "**Insurers**"), the Insurers' lawyers/law firms, the Monetary Authority of Singapore and any relevant government agency/authority (such as the police), for the purpose(s) of:
 - (i) processing, handling and/or dealing with my claims including the settlement of the claims and any necessary investigations relating to the claims;
 - (ii) investigating the accident and/or my claims;
 - (iii) carrying out and/or dealing with my instructions or responding to any enquiries by me;
 - (iv) administering my claims (including the mailing of correspondence, statements, invoices, reports or notices to me, which could involve disclosure of certain personal data about me to bring about delivery of the same as well as on the external cover of envelopes/mail packages); and/or
 - (v) complying with applicable law in administering, processing, handling and/or dealing with my claims.(collectively the "**Purposes**")
- (b) all insurer(s) who have insured vehicle(s) involved in this accident and the Insurers' lawyers/law firms, may/are permitted to collect, use, disclose and/or process my Personal Information for one or more of the above Purposes; and
- (c) my Personal Information may/can be disclosed by any of the Insurers and/or GIA to their third party service providers or agents(including their lawyers/law firms), which may be sited outside of Singapore, for one or more of the above Purposes.
- (d) my Personal Information will also be collected and used to compile claims history for the purpose of fraud detection, investigation and management in present and all future claims.
- (e) the information so collected under (d) above may be shared / disclosed:
 - (i) to all insurers and/or any other third parties that assist in evaluating, investigating, controlling or managing fraud, regulators, law enforcement and government agencies as reasonably required for the purposes stated, or
 - (ii) for complying with requirements under any regulations, laws or court orders.



Policyholder's Signature
Date & Time:



Driver's Signature
(If driver is not the policyholder)
Date & Time:



Reporting Centre Personnel's Signature
Name:
NRIC/FIN No.:

SKETCH PLAN

PIE (Jurong) near Steven Rd exit

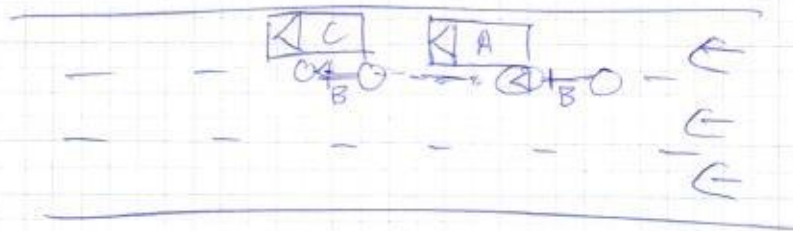

Veh A 6GK 4730 H.
Veh B 7BK 1972 G.
Veh C JKV 7107.

DESCRIBE CIRCUMSTANCES OF THE ACCIDENT

I was driving along the 1st lane from the right of PIE (Jurong). Somewhere near Steven Rd road, as I was driving straight and in my lane when I felt an impact from my left hand portion and I saw a motorcycle collided into my vehicle and went on to collide into the vehicle C ahead of me. After the accident, I alighted to see that veh B had collided into my whole left hand portion from the rear to the front and collided into vehicle C ahead of me. I did not collide into vehicle C. Hence I was involve in an accident of 3 vehicles.

Veh A - 6GK 4730 H

Veh B - 7BK 1972 G

Veh C - JKV 7107.

DECLARATION

I/We declare the foregoing particulars are true in every respect.

Policyholder's Signature
Date & Time:

Driver's Signature
(If driver is not the policyholder)
Date & Time:

Reporting Centre Personnel's Signature
Name:
NRIC/FIN No.:

Date of Accident : 7-mar-2019 Accident Time: 1810hrs (24-HR-Format)
 Accident Place : PIE (Jurong) Steven Rd exit.
 Vehicle No. (Car Plate No.) : SGK 4730H Make/Model: Kia Cerato.
 Insurance Company : AIG. Policy No: 1800097713
 Owner or Company Name / IC No. : Pang Junn Yi, Anderson (S8114678J)
 Owner or Company Contact No. : 96389754 Owner's Hp _____ Company Tel _____
 DRIVER'S Name / IC No. : Tay Ai Wei (S8040118C)
 DRIVER'S Date Of Birth : 26/12/1980 DRIVER'S License Pass Date 25/9/2003
 Relationship of Owner & Driver : Spouse \ Parents \ Children \ Sibling \ Employee \ Others: _____
 DRIVER'S Address : Blk 249 Tampines Street 21 #02-548 Spore 520249
 DRIVER'S Contact No./ Alt No. : 1) 93376978 2) _____
 DRIVER'S Occupation : INDOOR \ OUTDOOR (e.g. working inside or outside office)
 Email Address : _____ sales@mia.com.sg
 Weather & Road Surface : CLEAR & DRY \ RAINING & WET \ AFTER RAIN & WET
 Reporting Type : Reporting Only \ Claim Other Party \ Claim Own Insurance
 Number of Passengers (Including Driver): 01-Driver
 Was there any video Captured by car camera: YES \ NO
 Exact purpose for which vehicle was being used at the time of accident: Private use \ Work purpose
 Any Injury (If YES, Pls state): _____

Other Party Driver's Particular (if any)

Vehicle No: <u>FBK 1972G</u>	Vehicle No: <u>JKU 7107.</u>
Vehicle Make/Model: _____	Vehicle Make/Model: _____
Name Driver: _____	Name Driver: _____
IC No. Driver/Contact: _____	IC No. Driver/Contact: _____

*** NEW - Passenger's name & gender:**



SINGAPORE POLICE FORCE



T/20190307/2136

Police Station Of Origin:
Changkat NPP
109 Tampines Street 11 #01-261
SINGAPORE 521109
Tel No: 1800-7819999

1 of 3

Report No. T/20190307/2136

REPORT OF A TRAFFIC ACCIDENT

Date/Time Report Made: 07/03/2019 19:58	Vide Report No.:	Station Diary No.: 21
--	------------------	--------------------------

Informant's Particulars

Name of Informant: TAY AI WEI		Address: APT BLK 249 TAMPINES STREET 21 #02-546 SINGAPORE 520249	
ID Type / ID No.: NRIC NO / S8040118C		Contact No.: Home/Office: Mobile: 93376978	
Nationality: SINGAPORE CITIZEN		Email:	
Sex: Female	Age: 38	Date of Birth: 26/12/1980	Type of Informant: Driver
Race: Chinese		Language: English	Institution / School Name:
Occupation: Self employed		Driving Licence Information: Class: 3 Date of Expiry:	

General Information of the Accident

Type of Accident:	Non-Injury Others	Drink Drive: No	Date/Time of Accident: 07/03/2019 18:10	Type of Location: Straight Road
Location: PAN ISLAND EXPRESSWAY Towards Jurong near Stevens exit				
Weather: Clear		Road Surface: Dry		Road Speed Limit:
Traffic Flow: One Way		Traffic Control:		Traffic Volume: Moderate
Type of Collision: Between Moving Vehicles - Side Swipe - Same Direction				Anyone conveyed by ambulance: No

Details of Vehicle Involved

Vehicle No.	Type	Make	Model	Color	Condition	No of Passenger
FBK1972G	Motorcycle				Slightly Damaged	0
SKG4730H	Car				Slightly Damaged	0

Details of Person Involved

Any Pedestrian Involved: No	
No. of Pedestrians Injured: NIL	Use of Pedestrian Crossing: NA



SINGAPORE POLICE FORCE



T/20190307/2136

Police Station Of Origin:
Changkat NPP
109 Tampines Street 11 #01-261
SINGAPORE 521109
Tel No: 1800-7819999

2 of 3

Report No. T/20190307/2136

CONTINUATION OF REPORT

Driver			
Name	TAY AI WEI	ID No.	S8040118C
Related Vehicle	SKG4730H (Car)	Contact No.	93376978
Hospital/Clinic	NIL	Class of Driving Licence & Expiry Date	Class: 3 Date of Expiry: NIL
Date Treatment	NIL	Date Discharge	NIL
No. of Days granted Medical Leave	NIL	Degree of Injury	NIL

Brief Details.

On the above date, time and location, I was driving along PIE (Pan Island expressway) lane 1, when I saw a motorcycle FBK1972G passed by and knocked onto another vehicle in front of me. The front car, brake to a stop and I also stopped my car. I came out and realized that the left side of the rear bumper had scratches and a crack on the rear light cover. My front car bumper was dislodged from the left and damaged. My left mirror was also damaged. During the point when the motorcycle passed by, I heard something but I did not know that it was the sound of the motorcycle hit onto my car. We exchange particulars and took photo of the damages to my car.



**SINGAPORE
POLICE FORCE**



T/20190307/2136

Police Station Of Origin:
Changkat NPP
109 Tampines Street 11 #01-261
SINGAPORE 521109
Tel No: 1800-7819999

3 of 3

Report No. T/20190307/2136

CONTINUATION OF REPORT

Sketch Plan

Informant is not able to provide sketch plan

IMPORTANT: Please attach a copy of your vehicle's Insurance Certificate to this report. If you don't have the certificate with you now, please fax a copy to 65474885 stating the report number as reference.

Signature Of Officer Recording The Report:
G /
Sr Staff Sgt MUHAMMAD IMRAN BIN RAMLI

Signature Of Informant:

Signature Of Interpreter:
Not applicable

Date/Time:
07/03/2019 19:58

Officer In Charge Of Case:
TP / GIA /
Staff Sgt WONG SIEU LUI
Contact No.: 65476151

Classification Of Case:

Authentication Stamp
NP168

SIGNATURE

Owner

SGK4730H

REPUBLIC OF SINGAPORE

IDENTITY CARD NO. S8114678J



Name

PANG JIUNN YI, ANDERSON
(PENG JUNYI, ANDERSON)

彭俊宜

Race

CHINESE

Date of birth

26-05-1981

Sex

M

Country of birth

SINGAPORE



Sgk4730H Owner

4825875



NRIC No. S8114678J



Date of issue

16-02-2012

APT BLK 249 TAMPINES STREET 21 #02-546
SINGAPORE 520249

NRIC No:

S8114678J

Date:

05/06/2018

SGK4730H

Driver

REPUBLIC OF SINGAPORE

IDENTITY CARD NO. S8040118C



Name

TAY AI WEI

郑爱微

Race

CHINESE

Date of birth

26-12-1980

Sex

F

Country of birth

SINGAPORE

S8040118C

SGK47304

Driver

4784350



NRIC No. S8040118C

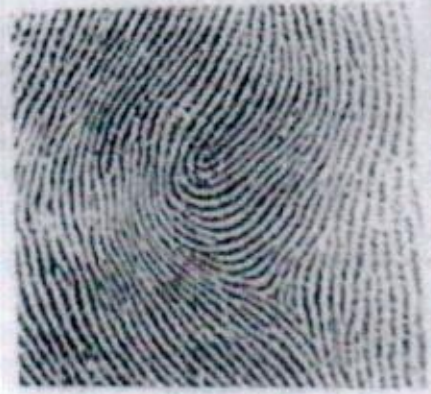

Date of Issue

20-10-2011

APT BLK 249 TAMPINES STREET 21 #02-546

SINGAPORE 520249

NRIC No:

S8040118C

Date:

05/06/2018

REPUBLIC OF SINGAPORE DRIVING LICENCE

Licence Number: S8040118C

Name:

TAY AI WEI

Birth Date: 26 Dec 1980

Issue Date: 25 Sep 2003



000864737G

YOU ARE LICENSED TO DRIVE VEHICLES IN THE FOLLOWING CLASS(ES)

PASS DATE

25 Sep 2003

Class 3 Motor Cars and Motor Tractors the weight of
which unladen does not exceed 2500 kilograms

Licence No: S8040118C

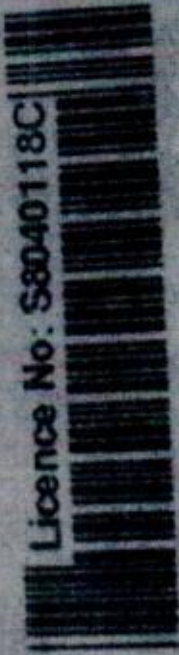

NP 428A



CERTIFICATE OF INSURANCE

AUTOVALUE PRIVATE VEHICLE

Name of Policyholder : Pang Jiunn Yi Anderson
Period of Insurance : 06 Sep 2018 To 05 Sep 2019
Engine No. : G4FCCH265968
Chassis No. : KNAFW411LD5664493

Vehicle No. : SKG4730H
Policy No. : 1800097713
Endorsement No. :
Issued Date : 28 Aug 2018

ABOUT THE COVER

Make/Model : KIA CERATO FORTE 1.6
Engine Capacity/Tonnage : 1,591.00 CC
Driver Restriction : NA
Sum Insured : Market Value
Off Peak Car : No
First Year of Registration : 2012
Insuring with COE/PAF : Yes

Person or Classes of Persons Entitled to Drive*

a) The Policyholder
b) Any other person who is driving on the Policyholder's order or with his/her permission
This Policy will indemnify the Policyholder or any authorised driver only if he/she meets the specified age condition

You have to pay an additional sum of \$3,000 as "Young and/or Inexperienced Driver Excess" ("YIDRE") if You are or Your Authorised Driver (named or unnamed) is under the age of 23 and/or has less than 2 years' driving experience.

Age Condition : All Age Condition

Limitation as to use*

Use only for social, domestic and pleasure purposes and for the Policyholder's business. This Policy does not cover use for hire or reward, driving tuition, driving test, racing, pace-making, reliability trial or speed-testing, the carriage of goods other than samples in connection with any trade or business or use for any purpose in connection with Motor Trade.

* Limitations rendered inoperative by Section 8 of the Motor Vehicles (Third Party Risks and Compensation) Act (Cap. 189) and Section 95 of the Road Transport Act, 1987 (Malaysia) are not to be included under these headings.

EXCESS

Section 1
Fire - \$0. Own Damage - \$600. Theft - \$0. Flood Cover - \$0.

Section 2
Property Damage - \$0

Windscreen : \$100

Named Driver and Excess (where applicable)

Pang Jiunn Yi Anderson

APPROVED REPORTING CENTRES/AUTHORISED REPAIRERS (FOR CLAIMS RELATED REPAIRS)

Any accident repairs to the Vehicle must be carried out by one of our Authorised Repairers.
For other Approved Reporting Centres/AIG Authorised Repairers, please contact our 24-hour accident emergency hotline at +65 6338 6200. Alternatively, you may refer to AIG website www.aig.com.sg or AIG SG Mobile App. Simply search and download "AIG SG" from iTunes or Google Play.

IMPORTANT NOTES

Hire Purchase Company/Employer's Loan: DBS BANK LTD

We hereby certify that this policy to which this Certificate of Insurance relates is issued in accordance with the provisions of the Motor Vehicles(Third Party Risks and Compensation) Act (Cap. 189), Part IV of the Road Transport Act, 1987 (Malaysia) and Motor Vehicles (Third Party Risks) Rules, 1959 (Malaysia).

0502263000

SAFE HARBOUR ASSURANCE AGENCY
BLK 208 HOUGANG ST 21 #04-207
SINGAPORE 530208

Underwritten by AIG Asia Pacific Insurance Pte. Ltd.

AIG Asia Pacific Insurance Pte. Ltd.
AUTHORISED REPRESENTATIVE
Pany Khee Goh