

NATIONAL Assessment Centre Services (wef 1 Jan 2021)

Date In <u>08/03/19</u>	Job description	Date & Time Completed	Done by
Ref No <u>NA/CTI19604262/13</u>	SAS e-filing		
Veh No <u>XD75874</u>	E-mail (within 8hrs, AIC 2hrs)		
D.O.A <u>07/03/19</u> <u>2330</u>	i-Motor Claim Form		
OD TP <u>Reporting Only</u>	i-Motor W/O (Within: OD 2hrs, TP 4hrs)		
	i-Photo Uploaded		
TP Insurer:	Assessment/Survey Report		
	Ass't Report by <u>Fax / Hand to Owner/Wksp</u>		

Preferred Wksp / INC Assign Wksp / QW: (<u>KIN HOE</u>)	Tel:	Fax:
TP Particulars:	Veh No: <u>SCL58K</u>	INC () / Non-INC ()
Owner / Driver: ()	Tel:	()
Policy No: ()	Period: ()	Cover Type: ()
Confirmed by: ()	Date:	Time: ()
Insured/Driver Liability: () %	[Note-Est. Status (WO): N: 0-20%; P: 21-79%; F: 80-100%]	
Year of Registration: ()	Warranty: YES () / NO ()	
Excess: (\$)	Loading: \$1,000 () / \$2,000 ()	

General Remarks:-

() **Walk-In Customer:** Customer's information strictly Confidential & Strictly NO refer of repairer.

() **Total Loss Case:** to e-mail Insurer URGENTLY.

Drive-In () / Towed-In (); Invoice: YES () / NO (); Towing Co. ()

Remarks:- (INC hotline: 6788 6616)	Date & Time Completed	Done by
1) Apply for Transport Allowance () / Courtesy Car ()		
2) QC Check / Post Repair Inspection ()		
3) Upload Resurvey Photo [Repair Cost > \$3000] ()		

Injury: _____

Date/Time	Actions

<u>NA1901772</u>	Invoice Preparation Checklist	Amt (\$) 1st Bill	Amt (\$) Add Bill
Claimant's Particulars:-	1) AR: Accident Reporting (\$30);		
Driver/Owner:	2) DA: Damage Assessment (\$100); INC (\$80)		
Contact No:	3) TF: Towing Fee \$40/\$45		
Damaged Portion:	4) FT: Follow-Through Survey \$120		
QC Checked by (Engr-In-Charge):	5) RT: Follow-Through Survey (Resurvey) \$30		
Auditors' Comments:-	For claiming against INC Only (wef 10 Jan 2005)		
Cat 1:	6) TR: Re-inspection \$75		
Cat 2/3:	7) N1: Idac DA + SMRT Survey \$160		
	8) NTUC Additional Services:-		
	OP*		
	*N5: Courtesy Car / Tpt Allowance \$5		
	*N6: Repair Co-ordination \$10		
	*N7: Post Repair Inspection \$25		
	*N8: DV / Collect Excess Coordination \$5		
	TP (N11): TP (Non INC) against INC \$20		
	9) N12: Idac Mobile 30		
	Invoice dated	Fee Charged	
	Invoice dated	Fee Charged	

SINGAPORE ACCIDENT STATEMENT

IMPORTANT NOTICE

1. Please report correctly the details of the accident to speed up the claims process.
2. This Form must be completed by the Policyholder and/or the Authorised Driver.
3. Information provided must be as truthful and accurate as possible. Any wilful misrepresentation or withholding of material facts may allow insurance companies to repudiate policy liability.
4. The issue and acceptance of this Form by insurance companies is not an admission of policy liability on the part of the insurance companies.
5. **Any false reporting may be referred to the Police for investigation.**
6. This report will be forwarded by the insurers of the GIA Records Management Centre established by the General Insurance Association of Singapore (GIA) for archiving and that copies of this report will, for a fee, be made available upon application by interested parties.
7. By the lodgement of this report to the insurers, you hereby consent to the archiving of this report at the centre and to copies of the report being made available aforesaid.

ACCIDENT STATEMENT

Date Of Report	08/03/2019 10:42
Date Of Accident	07/03/2019 23:30
Exact Location Of Accident	FORT RD TWDS MOUNTBATTEN RD
Country/State of Loss	SINGAPORE

DETAILS OF OWN VEHICLE

Vehicle Registration Number	XD7587Y
Insured/Policyholder	
Name Of Registered Owner	KOK TONG TRANSPORT & ENGINEERING WORKS PTE LTD
Co Reg No	199904117E
Email Address	KINHOE.NG@KTCGROUP.COM.SG
Mobile Phone No	
Alternative Phone No	OFFICE-96155910

Vehicle Particulars

Manufacturer	VOLVO
Model	-
Exact Purpose for which vehicle was being used at time of accident	WORKING
Are you claiming under your own insurance policy for repair to your vehicle?	NO
If No, Please state action to be taken	REPORTING ONLY
Vehicle Category	COMMERCIAL VEHICLE

Insurance Company

Name of Insurance Company	CHINA TAIPING INSURANCE (SINGAPORE) PTE. LTD.
Type Of Coverage	COMPREHENSIVE
Fleet Policy	NO
Policy Number	DMCVSN1804921800
Cover Note Number	

Driver

Name of Driver	PONNUCHAMY VELMURUGAN
NRIC No	S7867382F
Date Of Birth	23/01/1978
Occupation	OUTDOOR
Date Of Driving Pass	06/08/2009
Driving Experience	9 YEARS AND 7 MONTHS
Gender	MALE
Mobile Number	(LOCAL) +65-84011008
Fax Number	
Contact Number	
Email Address	NOEMAIL

Address	BLK 7 JALAN BATU #10-117
Postcode	431007
Was driver an employee of the Insured's Company	YES
If No, Relationship of the Driver with the Insured	
Vehicle Registration Number of Driver's Own Vehicle	-
	-
	-
Insurance Company of Driver's Own Vehicle	-
	-
	-

General Information of the Accident

Type Of Accident	COLLISION - CHANGE/CROSS LANE
Weather Conditions	CLEAR
Road Surface	DRY

Other Information

Was any foreign vehicle involved in this accident?	NO
Number of vehicles (including own vehicle) involved in the accident	2
Was any body injured in the Accident?	NO
Was any injured conveyed to hospital by ambulance?	NO
Was any other material or property damaged?	YES
I have been approached by unknown person(s) soliciting/offering accident claims assistance.	NO
Number of Passengers (Including Driver)	1

Details of Police Action

Was the accident reported to the police?	NO
If Yes, Please state which Police Station	
Was notice of intended Prosecution given?	NO
If Yes, against whom?	

Circumstances of Accident

I WAS TRAVELLING ALONG FORT RD TWDS MOUNTBATTEN RD ON THE 2ND LANE OF A4-LANES RD. I SWERVED MY VEH TO MY LEFT LANE CAUSE I'M TURNING LEFT TO MOUNTBATTEN RD, WHILE CHANGE LANE MY VEH HIT ONTO THE REAR RIGHT SIDE OF VEH(B) BEARING REG NO SCL58K.

Attachment(s)

Are accident photos available for attachment?	YES
Was there any video captured by Car Camera?	NO
Was there any audio recorded?	NO

DETAILS OF OTHER VEHICLE PROPERTY 1

Vehicle Registration Number	SCL58K
Vehicle Make/Model/Colour	
Details Of Properties	
Vehicle Category	PRIVATE CAR
Name of Driver	CHAN CHEOW THIANG
NRIC/Passport Number	S1610511B
Contact Number	
Address	
Postcode	
Insurance Company Name	
Nature Of Damage	
No. Of Passenger (Including Driver)	

SKETCH PLAN

IMPORTANT NOTICE

1. Please report correctly the details of the accident to speed up the claims process.
2. This Form must be completed by the Policyholder and/or the Authorised Driver.
3. Information provided must be as truthful and accurate as possible. Any wilful misrepresentation or withholding of material facts may allow insurance companies to repudiate policy liability.
4. The issue and acceptance of this Form by insurance companies is not an admission of policy liability on the part of the insurance companies.
5. Any false reporting may be referred to the Police for investigation.
6. The report will be forwarded by the insurers of the GIA Records Management Centre established by the General Insurance Association of Singapore (GIA) for archiving and that copies of this report will for a fee be made available upon application by interested parties.
7. By the lodgment of this report to the Insurers, you hereby consent to the archiving of this report at the centre and to copies of the report being made available aforesaid.
8. Consent under the Personal Data Protection Act (PDPA)

I understand, acknowledge, agree and consent that:

- (a) My insurer, my workshop and the General Insurance Association of Singapore ("GIA") may/are permitted to collect, use, disclose and/or process my personal data/personal information set out in this [form] and any other personal information provided by me or possessed by my insurer (collectively the "Personal Information") and disclose and transfer such Personal Information to all insurer(s) who have insured vehicle(s) involved in this accident (all insurer(s) who have insured vehicle(s) involved in this accident shall be collectively referred to as the "Insurers"), the Insurers' lawyers/law firms, the Monetary Authority of Singapore and any relevant government agency/authority (such as the police), for the purpose(s) of:
 - (i) processing, handling and/or dealing with my claims including the settlement of the claims and any necessary investigations relating to the claims;
 - (ii) investigating the accident and/or my claims;
 - (iii) carrying out and/or dealing with my instructions or responding to any enquiries by me;
 - (iv) administering my claims (including the mailing of correspondence, statements, invoices, reports or notices to me, which could involve disclosure of certain personal data about me to bring about delivery of the same as well as on the external cover of envelopes/mail packages); and/or
 - (v) complying with applicable law in administering, processing, handling and/or dealing with my claims. (collectively the "Purposes")
- (b) all insurer(s) who have insured vehicle(s) involved in this accident and the Insurers' lawyers/law firms, may/are permitted to collect, use, disclose and/or process my Personal Information for one or more of the above Purposes; and
- (c) my Personal Information may/can be disclosed by any of the Insurers and/or GIA to their third party service providers or agents (including their lawyers/law firms), which may be sited outside of Singapore, for one or more of the above Purposes.
- (d) my Personal Information will also be collected and used to compile claims history for the purpose of fraud detection, investigation and management in present and all future claims.
- (e) the information so collected under (d) above may be shared / disclosed:
 - (i) to all insurers and/or any other third parties that assist in evaluating, investigating, controlling or managing fraud, regulators, law enforcement and government agencies as reasonably required for the purposes stated, or
 - (ii) for complying with requirements under any regulations, laws or court orders.



Policyholder's Signature
Date & Time:

Driver's Signature
(If driver is not the policyholder)
Date & Time:

Reporting Centre Personnel's Signature
Name:
NRIC/FIN No.:

SKETCH PLAN

A- XD7587Y
B- SCL58K

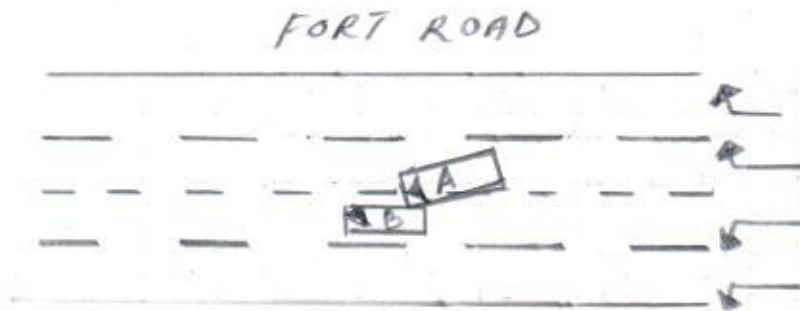

DESCRIBE CIRCUMSTANCES OF THE ACCIDENT

Pls refer to the statement.

DECLARATION

I/We declare the foregoing particulars are true in every respect.

Policyholder's Signature
Date & Time:

 08/03/19.
Driver's Signature
(If driver is not the policyholder)
Date & Time:

 08/03/19
Reporting Centre Personnel's Signature
Name:
NRIC/FIN No.:

REPUBLIC OF SINGAPORE DRIVING LICENCE



Licence Number **S7867382F**
 Name
PONNUCHAMY VELMURUGAN
 Birth Date: **23 Jan 1978**
 Issue Date: **28 May 2009**

001746448K

REPUBLIC OF SINGAPORE
 IDENTITY CARD NO. **S7867382F**



Name
PONNUCHAMY VELMURUGAN
பொ வேல்முருகன்
 Race
INDIAN
 Date of birth
23-01-1978 Sex
M
 Country of birth
INDIA

YOU ARE LICENSED TO DRIVE VEHICLES IN THE FOLLOWING CLASSES

Class	Description	Valid Until
Class 2B	Motorcycles <= 200 CC	23 Jan 2014
Class 3	Motor cars <= 3000 kg with <= 7 passengers, exclusive of the driver, and motor tractors/vehicles <= 2500 kg	01 Mar 2009
Class 4	Heavy motor cars and motor tractors > 2500 kg	06 Aug 2007

S7867382F S / No. 9000201789

NP 42BA

9027302



NRIC No. **S7867382F**



Nationality
INDIAN
 Date of issue
06-05-2009

APT BLK 7 JALAN BATU #10-117
 SINGAPORE 431007

NRIC No: **S7867382F** Date: **16/10/2018**

MOTOR COMMERCIAL VEHICLE

CERTIFICATE OF INSURANCE

Motor Vehicles (Third-Party Risks and Compensation) Act (Chapter 189)
Motor Vehicles (Third-Party Risks and Compensation) Rules, 1960
Road Transport Act, 1987 (Malaysia)
Motor Vehicles (Third-Party Risks) Rules, 1959 (Malaysia)

ORIGINAL

CERTIFICATE No.

DMCVSN1804921800

Engine No :D13380257

ChasNo:D13380257

1. Index Mark and Registration
Number of Vehicle

XD7587Y

2. Name of Policy Holder

KOK TONG TRANSPORT & ENGINEERING WORKS PTE LTD

3. Effective date of the Commencement of
Insurance for the purposes of the Regulations,
Ordinance or Enactment

07 February 2018 Excess Sect I S\$1,500.00
EX ON WINDSCREEN S\$200.00

4. Date of Expiry of Insurance

31 July 2019

5. Persons or Classes of Persons entitled to drive*

Any person who is driving on the Policyholder's order or with their permission.

Provided that the person driving is permitted in accordance with the licensing or other laws or regulations to drive the Motor Vehicle or has been so permitted and is not disqualified by order of a Court of Law or by reason of any enactment or regulation in that behalf from driving the Motor Vehicle.

6. Limitations as to use:

(1) Use in connection with the Policyholder's business.

(2) Use for the carriage of passengers (other than for hire or reward) in connection with the Policyholder's business.

(3) Use for social, domestic or pleasure purposes.

The Policy does not cover.

(1) Use for hire or reward or racing, pace-making, reliability trial or speed testing.

(2) Use whilst drawing a trailer except the towing of any one disabled mechanically propelled vehicle.

HIRE PURCHASE CO. : DBS BANK LTD AS HP OWNER

* Limitations rendered inoperative by Section 8 of the Motor Vehicles (Third-Party Risks and Compensation) Act (Chapter 189) and Section 95 of the Road Transport Act 1987 (Malaysia), are not to be included under these headings.

I/We hereby Certify that the policy to which this Certificate relates is issued in accordance with the provisions of the Motor Vehicles (Third-Party Risks and Compensation) Act (Chapter 189) and Part IV of the Road Transport Act, 1987 (Malaysia).

Please see reverse

For CHINA TAIPING INSURANCE (SINGAPORE) PTE. LTD.

Issued By:

Authorised Officer

Authorised Signatory

Enquire Vehicle Registration Details

Owner Particulars	
NRIC/Passport/Company Cert No.:	199904117E
Owner ID Type:	Company
Owner Name:	KOK TONG TRANSPORT & ENGINEERING WORKS PTE LTD
Registered Address:	27 PANDAN CRESCENT SINGAPORE 128476
Mailing Address:	-
Birth Date:	-
Vehicle Particulars	
Vehicle No.:	XD7587Y
Previous Vehicle No.:	-
Effective Date of Ownership:	01 Aug 2013
Original Regn Date:	01 Aug 2013
Registration Date:	01 Aug 2013
Year of Manufacture:	2013
Vehicle Type:	Goods (Open) Tipper/Dumper Truck
Vehicle Scheme:	-
Vehicle Attachment 1:	No Attachment
Vehicle Attachment 2:	-
Vehicle Attachment 3:	-
Vehicle Make:	VOLVO
Vehicle Model:	FMX420 84RT SC
Primary Colour:	White
Secondary Colour:	-
Passenger Capacity:	1
Chassis No.:	YV2JG10G2DA740612
Engine No.:	D13380257
Engine Capacity / Power Rating:	12777 cc / -
Maximum Power Output:	-
Propellant:	Diesel
Max Unladen Weight:	14740 kg
Maximum Laden Weight:	34000 kg
Open Market Value:	\$140,232.00
PARF Eligibility:	No
PARF Eligibility Expiry Date:	-
Minimum PARF Benefit:	-
No. of Transfers:	0
IU Label No.:	2010468020
COE No.:	2013080105000386K
COE Expiry Date:	31 Jul 2023
COE Category:	C - Goods Vehicle & Bus
COE Registration Category:	C - Goods Vehicle & Bus
Quota Premium (QP) / Prevailing	\$65,036.00 / -
Quota Premium:	
Actual QP Paid:	\$65,036.00
QP (Regn Cat):	\$65,036.00
OPC Cash Rebate Eligibility:	No
QP during COE Bidding Exercise:	\$65,036.00
Additional Registration Fee Rate:	5.00 %
Actual ARF Paid:	\$7,012.00
Vehicle Lifespan Expiry Date:	31 Jul 2033
CO2 Emission:	-
CO Emission:	-
HC Emission:	-
NOx Emission:	-
PM Emission:	-
Message:	To renew the COE, the Prevailing Quota Premium payable is that of Category C.