

ASS. REC. BY:

REF:

CS/ASM19004236/R1430K

Special Instruction:

Survivor:

ASSIGNMENT (Office)

From (Person):

Kathy Teo

of

Smart Claim

Date/Time:

07/3/19

Estimated Cost:

Bill to:

OD / TP / WS / TP RES / OD RES / EVA / INV / MV / CS

To Inspect Vehicle No:

SJL1951S

Insured:

at Workshop in/s

ETH03

Tel:

of

30 BUKIT DATOK CRESCENT

Policy No:

Claim No:

S9M01E94

Sum Insured:

Excess:

OK

Make of Veh:

(Client's Record)

D.O.A.

16/02/19

CA / REV / REP. / REV 24 HRS

Date/Time:

H.O.D. Endorsement:

Person Contacted:

Vehicle IN/OUT

Date/Time

Action/Instruction () Estimate

SJL1951S

NMINC19003031/24 DOR: 16/2/19

11/3/19 @ 3.46pm revised to Kathy Teo via Smart Claim.

labour only \$497.30 (Red 0%)

J. 09/4.



Service Request Details

Claim

S9M01E94

Reference

None 

Loss Date

February 16, 2019

Report Date

Feb 18, 2019 12:00:00 AM

Request Date

March 7, 2019

Due Date

March 14, 2019

Vendor Name

LKK AUTO CONSULTANTS PTE LTD (OD)

Type of Loss

Own Damage

Services

Accelerated survey and authorize

Rasul

Actions

Next Step

Agree to perform service

Decline Work

Accept Work

Vehicle Information

Incident Vehicle Registration #

SJL1951S

Model

APV 1.6

Service Address

30 Bukit Batok Crescent, , , 658075

Primary Contact/Insured

WON FENG YIE

17 LORONG PISANG EMAS, 597834, Singapore

96335603

Claim Handler

TEO Kitty

6568804602

kitty.teo@axa.com.sg

Additional Instructions

XS \$0

[Messages](#)[Invoices](#)[History](#)[Documents](#)[Assessment](#)[Metrics](#)[Notes](#)[New Message](#)



Auto
Consultants
Pte Ltd

51 UBI AVE 1, #01-25 PAYA UBI INDUSTRIAL PARK, SINGAPORE 408933 TEL : (065) 62563561 FAX : (065) 62564315

Immediate Advice

To : AXA Insurance Pte Ltd

11/3/2019

Survey Details:

Date of loss	16-Feb-19
Date of appointment	7-Mar-19
Date of survey	7-Mar-19
Location of survey	ETHOZ -BUKIT BATOK

Vehicle Details:

Claim Type:	Own Damage
Vehicle number	SJL 1951S
Make and Model	SUZUKI APV 1.6 AT
Date of registration	3/8/2007
Excess	\$ -
Market Value	\$ 23,000.00
Parf Rebate	\$ 15,438.00
Nett Loss	\$ 7,562.00

Repair details:

Initial Estimate	\$ 497.30
------------------	-----------

Proposed/Revised repair cost:

Parts	\$ -
Check items (estimate)	\$ -
Labour	\$ 497.30
Total	\$ 497.30
Lump Sum(if applicable)	-

Number of days for repair	<u>3</u>
---------------------------	----------



Auto
Consultants
Pte Ltd

51 UBI AVE 1, #01-25 PAYA UBI INDUSTRIAL PARK, SINGAPORE 408933 TEL : (065) 62563561 FAX : (065) 62564315

Remarks:

DAMAGES CONSISTENT. REPAIR COST ECONOMICAL. WE
HAVE AUTHORISE REPAIR.

Mandate:

Liability(TP)	%	
Proposed repair cost	\$	
Loss of use	\$	no. of days
Loss of rental	\$	no. of days
Loss of income	\$	no. of days
LTA search fees	\$	
Others	\$	
Proposed Total	#VALUE!	

[> Back to OneMotoring](#)**Enquire PARF/COE Rebate for Registered Vehicle**

Vehicle Owner Particulars	
Owner ID Type:	Singapore NRIC
Owner ID:	3412D
Vehicle Details	
Vehicle No.:	SJL1951S
Vehicle to be Exported:	No
Intended Deregistration Date:	08 Mar 2019
Vehicle Make:	SUZUKI
Vehicle Model:	APV 1.6 AT
Primary Colour:	Blue
Manufacturing Year:	2007
Engine No.:	G16AID126343
Chassis No.:	MHYGDN71V00106001
Maximum Power Output:	68.0 kW (91 bhp)
Open Market Value:	\$11,940.00
Original Registration Date:	03 Aug 2007
First Registration Date:	03 Aug 2007
Transfer Count:	1
Actual ARF Paid:	\$13,134.00
Intended PARF Rebate Details	
PARF Eligibility:	Forfeited
PARF Eligibility Expiry Date:	-
PARF Rebate Amount:	\$0.00
Intended COE Rebate Details	
COE Expiry Date:	02 Aug 2022
COE Category:	A - Car (1600cc & below)
COE Period(Years):	5
PQP Paid:	\$22,700.00
COE Rebate Amount:	\$15,438.00
Total Rebate Amount:	\$15,438.00
Message	
Please note that the 5-year COE for this vehicle cannot be further renewed. The vehicle must be de-registered upon COE expiry or when the vehicle reaches its statutory lifespan (if applicable), whichever is earlier.	

The information contained herein is correct as at 08 Mar 2019

OK

23,000
15,438

7,562

SINGAPORE ACCIDENT STATEMENT

IMPORTANT NOTICE

1. Please report correctly the details of the accident to speed up the claims process.
2. This Form must be completed by the Policyholder and/or the Authorised Driver.
3. Information provided must be as truthful and accurate as possible. Any wilful misrepresentation or withholding of material facts may allow insurance companies to repudiate policy liability.
4. The issue and acceptance of this Form by insurance companies is not an admission of policy liability on the part of the insurance companies.
5. Any false reporting may be referred to the Police for investigation.
6. This report will be forwarded by the insurers of the GIA Records Management Centre established by the General Insurance Association of Singapore (GIA) for archiving and that copies of this report will, for a fee, be made available upon application by interested parties.
7. By the lodgement of this report to the insurers, you hereby consent to the archiving of this report at the centre and to copies of the report being made available aforesaid.

ACCIDENT STATEMENT

Date Of Report	18/02/2019 14:53
Date Of Accident	16/02/2019 20:55
Exact Location Of Accident	ALONG FOCH ROAD / TYRWHITT ROAD (BACK LANE)
Country/State of Loss	SINGAPORE

DETAILS OF OWN VEHICLE

Vehicle Registration Number	SJL1951S
Insured/Policyholder	
Name Of Registered Owner	WON FENG YIE
NRIC No	S6803412D
Email Address	NOEMAIL
Mobile Phone No	(LOCAL) +65-96335603
Alternative Phone No	OFFICE-96335603

Vehicle Particulars

Manufacturer	SUZUKI
Model	APV-1.6 (A)

Exact Purpose for which vehicle was being used at time of accident

Are you claiming under your own insurance policy for repair to your vehicle? YES

If No, Please state action to be taken

Vehicle Category	PRIVATE CAR
------------------	-------------

Insurance Company

Name of Insurance Company	AXA INSURANCE PTE LTD
Type Of Coverage	COMPREHENSIVE
Fleet Policy	NO
Policy Number	GA053374/1
Cover Note Number	03/08/2018-02/08/2019

Driver

Name of Driver	WON FENG YIE
NRIC No	S6803412D
Date Of Birth	16/01/1968
Occupation	INDOOR
Date Of Driving Pass	15/07/1994
Driving Experience	24 YEARS AND 7 MONTHS
Gender	FEMALE
Mobile Number	(LOCAL) +65-96335603
Fax Number	
Contact Number	OFFICE-96335603
Email Address	NOEMAIL

Address	17 LORONG PISANG EMAS
Postcode	597834
Was driver an employee of the Insured's Company	NO
If No, Relationship of the Driver with the Insured	OWNER
Vehicle Registration Number of Driver's Own Vehicle	-
	-
	-
Insurance Company of Driver's Own Vehicle	-
	-
	-

General Information of the Accident

Type Of Accident	COLLIDED INTO PARKED VEHICLE
Weather Conditions	CLEAR
Road Surface	DRY

Other Information

Was any foreign vehicle involved in this accident?	NO
Number of vehicles (including own vehicle) involved in the accident	2
Was any body injured in the Accident?	NO
Was any injured conveyed to hospital by ambulance?	
Was any other material or property damaged?	YES
I have been approached by unknown person(s) soliciting/offering accident claims assistance.	NO
Number of Passengers (Including Driver)	1

Details of Police Action

Was the accident reported to the police?	NO
If Yes, Please state which Police Station	
Was notice of intended Prosecution given?	NO
If Yes, against whom?	

Circumstances of Accident

REFER TO THE SKETCH PLAN

Attachment(s)

Are accident photos available for attachment?	YES
Was there any video captured by Car Camera?	NO
Was there any audio recorded?	NO

DETAILS OF OTHER VEHICLE PROPERTY 1

Vehicle Registration Number	SLM229Y
Vehicle Make/Model/Colour	B
Details Of Properties	
Vehicle Category	PRIVATE CAR
Name of Driver	
NRIC/Passport Number	
Contact Number	
Address	
Postcode	
Insurance Company Name	
Nature Of Damage	
No. Of Passenger (Including Driver)	

SKETCH PLAN

IMPORTANT NOTICE

1. Please report correctly the details of the accident to speed up the claims process.
2. This form must be completed by the Policyholder and/or the Authorised Driver.
3. Information provided must be as truthful and accurate as possible. Any wilful misrepresentation or withholding of material facts may allow insurance companies to repudiate policy liability.
4. The issue and acceptance of this form by insurance companies is not an admission of policy liability on the part of the insurance companies.
5. Any false reporting may be referred to the Police for investigation.
6. The report will be forwarded by the insurers of the GfA Records Management Centre established by the General Insurance Association of Singapore (GfA) for archiving and that copies of this report will for a fee be made available upon application by interested parties.
7. By the lodgment of this report to the insurers, you hereby consent to the archiving of this report at the centre and to copies of the report being made available aforesaid.
8. Consent under the Personal Data Protection Act (PDPA)

I understand, acknowledge, agree and consent that:

- (a) My insurer, my workshop and the General Insurance Association of Singapore ("GfA") may/are permitted to collect, use, disclose and/or process my personal data/personal information set out in this [form] and any other personal information provided by me or possessed by my insurer (collectively the "Personal Information") and disclose and transfer such Personal Information to all insurer(s) who have insured vehicle(s) involved in this accident (all insurer(s) who have insured vehicle(s) involved in this accident shall be collectively referred to as the "Insurers"), the Insurers' lawyers/law firms, the Monetary Authority of Singapore and any relevant government agency/authority (such as the police), for the purpose(s) of:
 - (i) processing, handling and/or dealing with my claims including the settlement of the claims and any necessary investigations relating to the claims;
 - (ii) investigating the accident and/or my claims,
 - (iii) carrying out and/or dealing with my instructions or responding to any enquiries by me;
 - (iv) administering my claims (including the mailing of correspondence, statements, invoices, reports or notices to me, which could involve disclosure of certain personal data about me to bring about delivery of the same as well as on the external cover of envelopes/mail packages), and/or
 - (v) complying with applicable law in administering, processing, handling and/or dealing with my claims (collectively the "Purposes")
- (b) all insurer(s) who have insured vehicle(s) involved in this accident and the Insurers' lawyers/law firms, may/are permitted to collect, use, disclose and/or process my Personal Information for one or more of the above Purposes; and
- (c) my Personal Information may/can be disclosed by any of the Insurers and/or GfA to their third party service providers or agents (including their lawyers/law firms), which may be sited outside of Singapore, for one or more of the above Purposes.
- (d) my Personal Information will also be collected and used to compile claims history for the purpose of fraud detection, investigation and management in present and all future claims.
- (e) the information so collected under (d) above may be shared / disclosed:
 - (i) to all insurers and/or any other third parties that assist in evaluating, investigating, controlling or managing fraud, regulators, law enforcement and government agencies as reasonably required for the purposes stated, or
 - (ii) for complying with requirements under any regulations, laws or court orders.



Policyholder's Signature
Date & Time:

Driver's Signature
(If driver is not the policyholder)
Date & Time:



Reporting Centre Person's Signature
Name: **Kenneth**
NRIC/FIN No.:

SKETCH PLAN

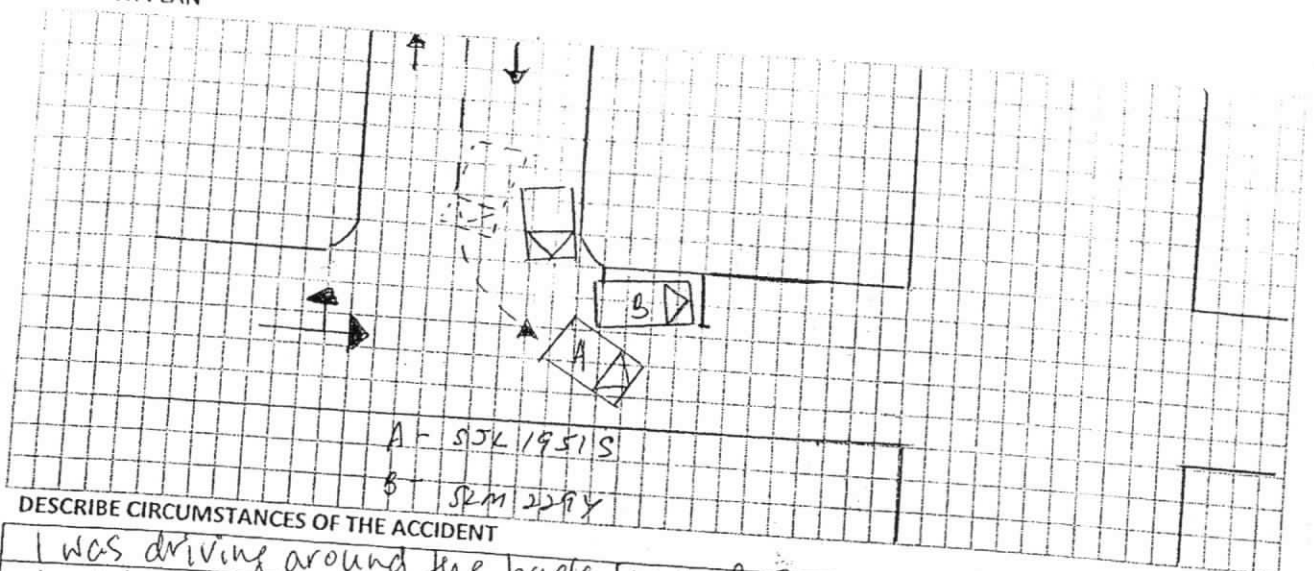

DESCRIBE CIRCUMSTANCES OF THE ACCIDENT

I was driving around the back lane of Foch Road / Tyrwhitt Road looking for carpark lot. I came to a small lane (very dark vision) there's a car parked illegally at the edge of the lane corner. I drove past by opposite direct lane. Another left turning, I have to make a wider turn due to vehicle (SKM 228 Y) on my turning corner which was stationary parked at the edge of another lane.

Important:

You have been advised by the workshop that in the event that you wish to claim against your own policy (OD CLAIM), There is a FOURTEEN (14) DAYS CLAUSE WHEREBY MUST BE MADE within the stipulated time frame from the day of the occurrence.

<input checked="" type="checkbox"/>	- Reporting Only
<input type="checkbox"/>	- Claim OD
<input type="checkbox"/>	- Claim TP
<input type="checkbox"/>	- Claim OD/ TP at other workshop

DECLARATION

I/WE declare the foregoing particulars are true in every respect.



Policyholder's signature
Date & Time

Driver's Signature
(if driver not the policyholder)
Date & Time

Reporting Centre Personnel's Signature
Name: _____
Nric/Fin No. _____

REPUBLIC OF SINGAPORE
IDENTITY CARD NO. S6803412D



WON FENG YIE

万风仪

Race:

CHINESE

Date of Birth

16-01-1968

Country of Birth

SINGAPORE

Sex

F

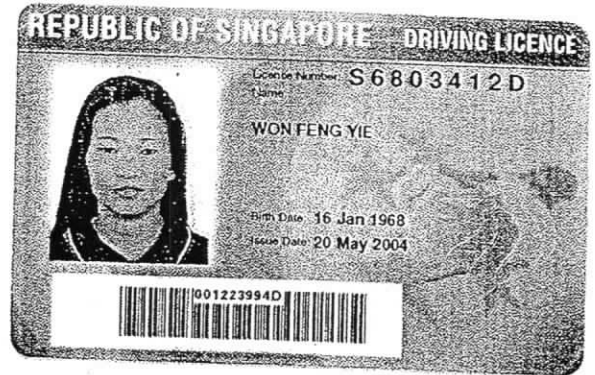

2475678

NRIC No. S6803412D



Blood Group Date of issue

B+ 13-10-1994

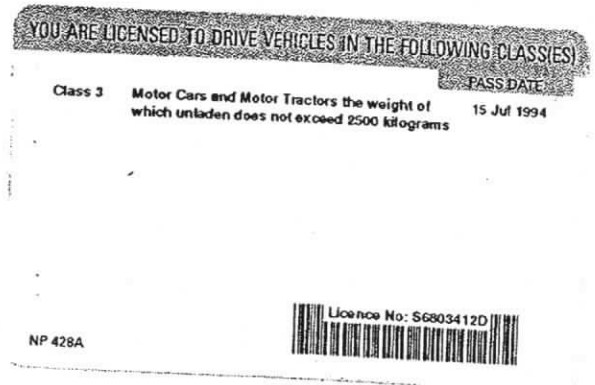
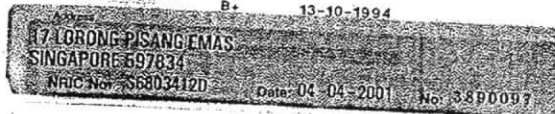



Certificate of Insurance

account number
04369

-Motor Vehicles (Third-Party Risks and Compensation) Act, (Chapter 189) - Motor Vehicles (Third-Party Risks and Compensation) Rules, 1960 - Road Transport Act, 1987 (Malaysia)
-Motor Vehicles (Third-Party Risks) Rules, 1959 (Malaysia)

Policy details

Policyholder name	WON FENG YIE	Certificate number	GA053374 / 1
Cover	Comprehensive	Chassis number	MHYGDN71V00106001
Plan name	Private MPV APW	Engine number	G16AID126343
NCD applicable	50%		
Vehicle registration number	SJL1951S		
Period of Insurance	from 03/08/2018 to 02/08/2019 (both dates inclusive)		
Finance loan company	Nil		

Persons or classes of persons entitled to drive*

- (a) The Policyholder
(b) Any Named Driver as stated in the Policy:
1. TEO CHENG GUAN
(c) Any person who is driving on the Policyholder's order or with their permission

Provided that the person driving is permitted in accordance with the licensing or other laws or regulations to drive the Motor Vehicle or has been so permitted and is not disqualified by order of a Court of Law or by reason of any enactment or regulation in that behalf from driving the Motor Vehicle.

Limitation as to use*

Use only for social, domestic and pleasure purposes and for the Policyholder's business.

The policy does not cover - use for hire or reward, racing, pace-making, reliability trial, speed testing, the carriage of goods other than samples in connection with any trade or business or use for any purpose in connection with motor trade; or when the Motor Car, whether stationary, in use or otherwise, is in or on, a racing track, circuit, route, course or any other roads by whatever name called that are typically used for racing, pace-making or such similar purposes.

* Limitations rendered inoperative by Section 8 of the Motor Vehicles (Third-Party Risks and Compensation) Act, (Chapter 189) and Section 95 of the Road Transport Act, 1987 (Malaysia), are not to be included under these headings.

EXCESS	Basic Own Damage Excess
	Windscreen Excess

SGD 0.00

SGD 100.00

An Additional Excess is applicable as follows:

1. S\$500 for unnamed *Authorised Driver*
2. S\$500 for declared *Young and Inexperienced Driver*
3. S\$5,000 for undeclared *Young and Inexperienced Drivers*. This additional excess is reduced to S\$2,500 if You have chosen AXA Premium Workshops.

Additional clauses & endorsements to your policy

Nil

I/We hereby certify that the policy to which this Certificate relates is issued in accordance with the provision of the Motor Vehicles (Third Party Risks and Compensation) Act, (Chapter 189) and Part IV of the Road Transport Act, 1987 (Malaysia).

AXA Insurance Pte Ltd

Authorised signature

Important note

Policyholders are warned that on the sale of a motor vehicle they must surrender the Certificate of Insurance and the Policy to the insurance company. If the Certificate of Insurance has been lost or destroyed a Statutory Declaration to the effect must be made. Failure to comply with this obligation is an offence under the Motor Vehicle (Third-Party Risks and Compensation) Act (Cap. 189). The Premium Warranty Clause requires the premium to be paid in full within a specific period failing which there would be no liability under the policy, renewal certificate, endorsement etc.

ETHOZ Automotive Solutions Ltd
30 Bukit Batok Crescent
658075

Claim Reference:
Assessment number: SHAH0023
Version: 1810
Date calculated: 03/01/2019 09:09 AM

Full Report
Registration: SJL1951S
Printed: 01/03/2019 9:11 AM

Summary Information

Claim

Location:	Singapore (SG)	Work Provider:	AXA Insurance Pte Ltd
Printed by:	Ethoz Bukit Batok 01	Currency:	SGD
Claim Reference:		Date of Incident:	2019-02-16
Estimated Repair Time:	3	Hire Car Start:	
Actual Repair Days:		Hire Car End:	

Vehicle Details

Vehicle

Manufacturer:	SUZUKI
Model:	APV (GC)
Sub Model:	BASE MODEL
Model Sheet Number:	50 16 01
Registration:	SJL1951S
VIN number:	MHYGDN71V00106001
Odometer:	

Model Specs

MINIBUS

ETHOZ Automotive Solutions Ltd
30 Bukit Batok Crescent
658075

Claim Reference:
Assessment number: SHAH0023
Version: 1810
Date calculated: 03/01/2019 09:09 AM

Full Report
Registration: SJL1951S
Printed: 01/03/2019 9:11 AM

Vehicle Condition

Vehicle Status

Pre-Accident Damage:
Date of Inspection:

Damage Areas

All ☐
Underbody ☐

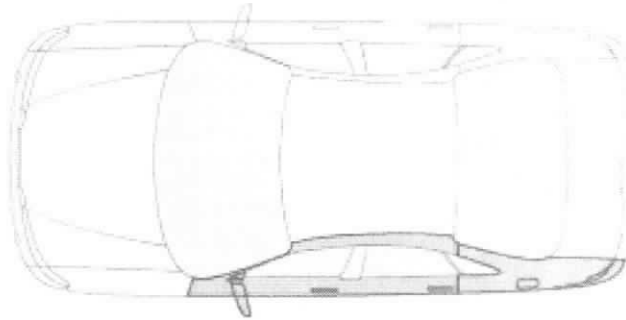

Labour

Code	Description	Time Base 10 WU/h	Price = 45.00 SGD/h	
			WU	Price SGD
1781	L/R DOOR REPAIR		10.0*	45.00
2081	L/SIDE FRAME CPL REPAIR		10.0*	45.00
2587	L/R BUMPER CORNER REPAIR		5.0*	22.50
Labour Cost		Hrs	WU	
Panel / Mechanical Labour		2.50	25.0	112.50
Total of Labour				112.50

Paint

Paint Work		SYSTEM AZT	Time Basis 10WU/h	
Code	Description		WU	Price SGD
	L/R DOOR REPAIR PAINTING <50%		14.0	
	L/SIDE FRAME CPL REPAIR PAINTING <50%		19.0	

ETHOZ Automotive Solutions Ltd
30 Bukit Batok Crescent
658075

Claim Reference:
Assessment number: SHAH0023
Version: 1810
Date calculated: 03/01/2019 09:09 AM

Full Report
Registration: SJL1951S
Printed: 01/03/2019 9:11 AM

Paint Work		SYSTEM AZT	Time Basis 10WU/h	
Code	Description		WU	Price SGD
	L/R BUMPER CORNER REPAIR PAINT PLASTIC		10.0	

Paint Material Per Part

Code	Description	Price SGD
1781	L/R DOOR REPAIR PAINTING <50% <i>repair</i>	19.00
2081	L/SIDE FRAME CPL REPAIR PAINTING <50% <i>repair</i>	32.00
2587	L/R BUMPER CORNER REPAIR PAINT PLASTIC <i>repair</i>	6.00

Labour Cost - Paint		Hrs	WU	Price SGD
Factor	45.00 SGD/h			
Time Paint			43.0	
Preparation Main Work Metal		1.70	17.0	76.50
Preparation Comp. Work Plastic		0.60	6.0	27.00
Total	10 WU/h	6.60	66.0	297.00

Material Cost - Paint		Price SGD
Repair Painting		51.00
Repair Painting Plastic		6.00
Material-constant Metal		18.10
Material-constant Plastic		12.70
Total		87.80

ETHOZ Automotive Solutions Ltd
30 Bukit Batok Crescent
658075

Claim Reference:

Assessment number: SHAH0023

Version: 1810

Date calculated: 03/01/2019 09:09 AM

Full Report

Registration: SJL1951S

Printed: 01/03/2019 9:11 AM

Final Calculation

	SGD	SGD
Labour Time Base 10 WU/h		
Total 25.0 WU X 45.00 SGD/h	112.50	
Total of Labour		112.50
Paint Work Time Base 10 WU/h		
Labour Cost 66.0 WU X 45.00 SGD/h	297.00	
Material Cost	87.80	
Total Paint Including Material		384.80
Repair Cost Excludes GST		497.30
GST (+7.00%)		34.81
Repair Cost Included GST		532.11

Comments

* - USER SUPPLIED DATA

NN - NO MANUFACTURERS CODE EXISTS

) - WU PARTIAL INCL IN OTHER POSITIONS

LKK Auto Consultants hence notify the Repairer of the following:

- To resurvey before/after spray painting
- To display damaged part(s) during resurvey
- Parts prices are subject to confirmation
- Third party survey is on a "Without Prejudice" basis
- No illegal modification(s) is allowed
- Supplementary item(s) must be resurveyed and is subject to final approval from Insurance Company

Acknowledged by Repairer

Signature:

Date:

RASUL
Hp 90010068
11/3/19

554.30

3 days

P/P

07/03/19 @ 1700 hrs

EXCESS: NIL

Authorized

Rasy after paint

ETHOZ Automotive Solutions Ltd
30 Bukit Batok Crescent
658075

Claim Reference:
Assessment number: SHAH0023
Version: 1810
Date calculated: 01/03/2019 9:09 AM

Full Report
Registration: SJL1951S
Printed: 25/04/2019 2:02 PM

Summary Information

Claim

Location:	Singapore (SG)	Work Provider:	AXA Insurance Pte Ltd
Printed by:	Ethoz Bukit Batok 01	Currency:	SGD
Claim Reference:		Date of Incident:	16/02/19
Estimated Repair Time:	3	Hire Car Start:	
Actual Repair Days:		Hire Car End:	

Vehicle Details

Vehicle

Manufacturer:	SUZUKI
Model:	APV (GC)
Sub Model:	BASE MODEL
Model Sheet Number:	50 16 01
Registration:	SJL1951S
VIN number:	MHYGDN71V00106001
Odometer:	

Model Specs

MINIBUS

ETHOZ Automotive Solutions Ltd
30 Bukit Batok Crescent
658075

Claim Reference:
 Assessment number: SHAH0023
 Version: 1810
 Date calculated: 01/03/2019 9:09 AM

Full Report
 Registration: SJL1951S
 Printed: 25/04/2019 2:02 PM

Vehicle Condition

Vehicle Status

Pre-Accident Damage:
 Date of Inspection:

Damage Areas

All ☐
 Underbody ☐

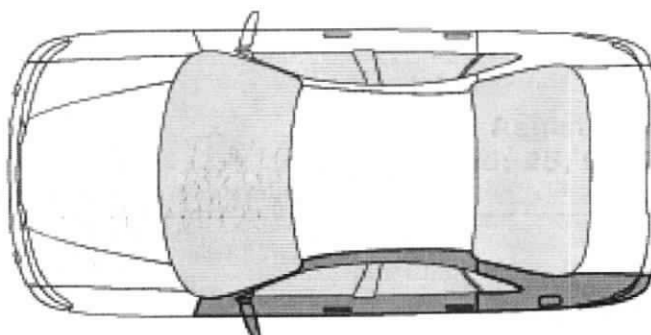

Labour

Code	Description	Time Base 10 WU/h	Price = 45.00 SGD/h	
			WU	Price SGD
1781	L/R DOOR REPAIR		10.0*	45.00
2081	L/SIDE FRAME CPL REPAIR		10.0*	45.00
2587	L/R BUMPER CORNER REPAIR		5.0*	22.50
Labour Cost		Hrs	WU	
Panel / Mechanical Labour		2.50	25.0	112.50
Total of Labour				112.50

Paint

Paint Work		SYSTEM AZT	Time Basis 10WU/h	
Code	Description		WU	Price SGD
	L/R DOOR REPAIR PAINTING <50%		14.0	
	L/SIDE FRAME CPL REPAIR PAINTING <50%		19.0	

ETHOZ Automotive Solutions Ltd
30 Bukit Batok Crescent
658075

Claim Reference:
 Assessment number: SHAH0023
 Version: 1810
 Date calculated: 01/03/2019 9:09 AM

Full Report
 Registration: SJL1951S
 Printed: 25/04/2019 2:02 PM

Paint Work		SYSTEM AZT	Time Basis 10WU/h	
Code	Description		WU	Price SGD
	L/R BUMPER CORNER REPAIR PAINT PLASTIC		10.0	

Paint Material Per Part

Code	Description	Price SGD
1781	L/R DOOR REPAIR PAINTING <50%	19.00
2081	L/SIDE FRAME CPL REPAIR PAINTING <50%	32.00
2587	L/R BUMPER CORNER REPAIR PAINT PLASTIC	6.00

Labour Cost - Paint

	Hrs	WU	Price SGD
Factor			45.00 SGD/h
Time Paint		43.0	
Preparation Main Work Metal	1.70	17.0	76.50
Preparation Comp. Work Plastic	0.60	6.0	27.00
Total	6.60	66.0	297.00

Material Cost - Paint

	Price SGD
Repair Painting	51.00
Repair Painting Plastic	6.00
Material-constant Metal	18.10
Material-constant Plastic	12.70
Total	87.80

ETHOZ Automotive Solutions Ltd
30 Bukit Batok Crescent
658075

Claim Reference:

Assessment number: SHAH0023

Version: 1810

Date calculated: 01/03/2019 9:09 AM

Full Report

Registration: SJL1951S

Printed: 25/04/2019 2:02 PM

Final Calculation

	SGD	SGD
Labour Time Base 10 WU/h		
Total 25.0 WU X 45.00 SGD/h	112.50	
Total of Labour		112.50
Paint Work Time Base 10 WU/h		
Labour Cost 66.0 WU X 45.00 SGD/h	297.00	
Material Cost	87.80	
Total Paint Including Material		384.80
Repair Cost Excludes GST		497.30
GST (+7.00%)		34.81
Repair Cost Included GST		532.11
Lump Sum		532.11

Comments

* - USER SUPPLIED DATA

NN - NO MANUFACTURERS CODE EXISTS

) - WU PARTIAL INCL IN OTHER POSITIONS