

ASS. REC. BY:

REF:

CS/ASM/9004227/Kd/302

Special Instruction:

Surveyor

ASSIGNMENT (Office)

From (Person):

Jas Tan

of

AKA

Date/Time:

07/3/19

Estimated Cost:

Bill to:

OD / TP / WS / TP RES / OD RES / EVA / INV / MY / CS

To Inspect Vehicle No:

SPF 636M

Insured:

at Workshop m/s

Ah Lim Motor

Tel:

6483 1244

of

ARK

Policy No:

Claim No:

S9 M01 F8A

Sum Insured:

Excess:

NIL

Make of Veh:

(Client's Record)

D.O.A.

02/3/19

CA / REV / REP. / REV 24 HRSowner waiting  
appt 08/3/19 in

H.O.D. Endorsement:

Date/Time:

Person Contacted:

Vehicle IN/OUT

Date/Time

Action/Instruction ( ) Estimate

SPF 636M X1

11/3/19 @ 3.56pm revised to Jas Tan via Smart Claim.

27/5/19 @ 3.38pm confirmed with New Hong final fig \$1596.64, 4 days.

(Red \$868.01, 75%)

(no lump sum).

Kenneth

ASM

8/3/2019

SFF 636M

02 07

C/S/H

Type: Car / Light Cycle / Heavy / Van / Lorry / Van / Prime Mover /

Truck / Trailer or

Make:

Toy Hance

2362

Model:

M-Black  
293077

Top Description:

Insurance Insured / Sub / H / H / A

Engine No:

ACU 30 0060519

C/S/H

Gen / Cond / Good / Fair / Poor / Bad

Steering: In order / Jammed / Leaked / Burnt or

Brake: In order / Jammed / Leaked / Burnt or

Model: H / S / Run / STD / Other or

Type Size:

F:

225/65R17

R:

BS / DUN / EXNOVA / GY / PS / LIZA / MIC / OHTSU / PIR / SUMI /

TOYO / YOKO or

Front:

2

Rear:

4

R/Rol:

mm

R/Rol:

mm

L/Rol:

2

mm

L/Rol:

4

mm

D.O.A.:

2/3/19

D.O.A.:

8/3/19

Survey held at

Gen. of Damages: Frt / Rear / O/S / N/S / U/C / Roof / or

N/S R

The U/C / Chassis frame / Body Structure: affected due to collision

Date:

Person Contacted:

Date:

Action / Instruction:

RECEIVED 23 AUG 2019

  
 27/8/2019

Submission: FR / Final Report

☐

Prelt. Report

28/8/2019

☐

Final Report

Submission: FR / Final Report

Days Of Repair:

4

Resurvey No. of Trip:

1

Add Fee:

☐

Take trip: £

☐

Inter-trip: £

☐

Accident fee: £

☐

Witness fee: £

Survey Fee:

150

Transportation:

£

£

£

£

£

£

150
150

Report Format:

Smart Claim

Lump Sum / FR / U/C

1596.64



## ◀ Service Request Details

Request #

S9M01FQA

Service

None

Service Date

March 2, 2019

Service Time

Mar 2 2019 12:26:44 PM

Service Date

March 7, 2019

Service Date

March 14, 2019

Service Name

L&amp;K AUTO CONSULTANTS PTE LTD (OD)

Service Loss

Own Damage

Service Work

Aggregated survey and authorize

### Actions

Next Step

Agree to perform service

Accept Work

Accept Work

### Vehicle Information

Vehicle Registration #

S41315M

8/3/19 1pm  
Owner  
Dashing  
Out



2:00 PM

HARRIER 2.4

## Service Address

T45

## Primary Contact/Insured

TAY JOON BUEY ANGELIA

NO 137 JALAN JARAK, 809271, Singapore

GAMIL@HOTMAIL.COM.SG

## Claim Handler

T45 /as

6568804844

joon@axa.com.sg

## Additional Instructions

ALL IN (AMK) OD XS NIL

Images

Invoices

History

Documents

Assessment

Metrics

Notes

Message

## Shiau Chan (LKKAUTO)

---

**From:** Mui Hong @ Ah Lim Motor <muihong@ahlimmotor.com.sg>  
**Sent:** Tuesday, 27 August 2019 3:38 PM  
**To:** Shiau Chan (LKKAUTO); Kenneth Kong (LKKAUTO); SUR  
**Subject:** RE: Draft Finalisation - SFF636M - S9M01FQA

Dear Shiau Chan,

We have no choice but to accept.

Best Regards,

Kee Mui Hong  
Ah Lim Motor @ AMK  
10, Ang Mo Kio Industrial Park 2A  
#01-09 AMK Autopoint S568047  
Tel : 6483 1244 Fax : 6483 6170

---

**From:** Shiau Chan (LKKAUTO) [mailto:siewsc@lkkauto.com]  
**Sent:** Tuesday, 20 August 2019 4:19 PM  
**To:** Mui Hong @ Ah Lim Motor <muihong@ahlimmotor.com.sg>; Kenneth Kong (LKKAUTO) <KennethKong@lkkauto.com>; SUR <sur@lkkauto.com>  
**Subject:** RE: Draft Finalisation - SFF636M - S9M01FQA

Dear Mui Hong,

Re-send.

WITHOUT PREJUDICE

Offer final fig \$1,596.64 before excess \$0/- & GST and 4 repair days.

Kindly check and confirm.

Best Regards,

**Shiau Chan (Ms) | Case Handler**

**LKK Auto Consultants Pte Ltd**

Phone: 6256-3561 | email: [siewsc@lkkauto.com](mailto:siewsc@lkkauto.com) | fax: 6256-4315

Blk 51, Paya Ubi Industrial Park, Ubi Avenue 1, #02-25 | S(408933)

---

**From:** Shiau Chan (LKKAUTO) <[siewsc@lkkauto.com](mailto:siewsc@lkkauto.com)>  
**Sent:** Tuesday, 23 July 2019 2:47 PM  
**To:** Mui Hong @ Ah Lim Motor <muihong@ahlimmotor.com.sg>; Kenneth Kong (LKKAUTO) <KennethKong@lkkauto.com>; SUR <sur@lkkauto.com>  
**Subject:** RE: Draft Finalisation - SFF636M - S9M01FQA

Dear Mui Hong,

WITHOUT PREJUDICE

Offer final fig \$1,596.64 before excess \$0/- & GST and 4 repair days.

Kindly check and confirm.

Best Regards,

**Shiau Chan (Ms)** | Case Handler

**LKK Auto Consultants Pte Ltd**

Phone: 6256-3561 | email: [sjewsc@lkkauto.com](mailto:sjewsc@lkkauto.com) | fax: 6256-4315

Blk 51, Paya Ubi Industrial Park, Ubi Avenue 1, #02-25 | S(408933)

---

**From:** Mui Hong @ Ah Lim Motor <[muihong@ahlimmotor.com.sg](mailto:muihong@ahlimmotor.com.sg)>

**Sent:** Friday, 19 July 2019 4:09 PM

**To:** Kenneth Kong (LKKAuto) <[KennethKong@lkkauto.com](mailto:KennethKong@lkkauto.com)>; SUR <[sur@lkkauto.com](mailto:sur@lkkauto.com)>

**Subject:** Draft Finalisation - SFF636M - S9M01FQA

Dear Kenneth,

Pls see attached the Draft Finalisation - SFF636M – S9M01FQA for your approval.

We have sent over the Audatex Report too.

Thanks

Best Regards,

Kee Mui Hong

Ah Lim Motor @ AMK

10, Ang Mo Kio Industrial Park 2A

#01-09 AMK Autopoint S568047

Tel : 6483 1244 Fax : 6483 6170



Auto  
Consultants  
Pte Ltd

51 UBI AVE 1, #01-25 PAYA UBI INDUSTRIAL PARK, SINGAPORE 408933 TEL : (065) 62563564 FAX : (065) 62564315

## Immediate Advice

To : AXA Insurance Pte Ltd

11/3/2019

### Survey Details:

Date of loss	2-Mar-19
Date of appointment	7-Mar-19
Date of survey	8-Mar-19
Location of survey	AH LIM MOTOR

### Vehicle Details:

Claim Type:	Own Damage
Vehicle number	SFF 636M
Make and Model	TOYOTA HARRIER 2.4A
Date of registration	13/2/2007
Excess	\$ -
Market Value	\$ 55,000.00
Parf Rebate	\$ 41,351.00
Nett Loss	\$ 13,649.00

### Repair details:

Initial Estimate	\$ 2,254.68
------------------	-------------

### Proposed/Revised repair cost:

Parts	\$ 954.50
Check items (estimate)	\$ 217.80
Labour	\$ 589.16
<b>Total</b>	<b>\$ 1,761.46</b>
Lump Sum(if applicable)	-

Number of days for repair	<u>4</u>
---------------------------	----------



Auto  
Consultants  
Pte Ltd

51 UBI AVE 1, #01-25 PAYA UBI INDUSTRIAL PARK, SINGAPORE 408933 TEL : (065) 62563561 FAX : (065) 62564318

**Remarks:**

DAMAGES CONSISTENT. REPAIR COST ECONOMICAL. WE  
HAVE AUTHORISE REPAIR.

**Mandate:**

Liability(TP)		%
Proposed repair cost		\$
Loss of use		\$ no. of days
Loss of rental		\$ no. of days
Loss of income		\$ no. of days
LTA search fees		\$
Others		\$
Proposed Total		#VALUE!



[> Back to OneMotoring](#)**Enquire PARF/COE Rebate for Registered Vehicle****Vehicle Owner Particulars**

Owner ID Type:	Singapore NRIC
Owner ID:	3441B

**Vehicle Details**

Vehicle No.:	SFF636M
Vehicle to be Exported:	Yes
Intended Deregistration Date:	04 Mar 2019
Vehicle Make:	TOYOTA
Vehicle Model:	HARRIER 2.4 A
Primary Colour:	Black
Manufacturing Year:	2006
Engine No.:	2AZB235206
Chassis No.:	ACU300060514
Maximum Power Output:	118.0 kW (158 bhp)
Open Market Value:	\$26,193.00
Original Registration Date:	13 Feb 2007
First Registration Date:	13 Feb 2007
Transfer Count:	0
Actual ARF Paid:	\$28,813.00

**Intended PARF Rebate Details**

PARF Eligibility:	Forfeited
PARF Eligibility Expiry Date:	-
PARF Rebate Amount:	\$0.00

**Intended COE Rebate Details**

COE Expiry Date:	12 Feb 2027
COE Category:	B - Car (1601cc & above)
COE Period(Years):	10
PQP Paid:	\$52,077.00
COE Rebate Amount:	\$41,351.00
<b>Total Rebate Amount:</b>	<b>\$41,351.00</b>

The information contained herein is correct as at 04 Mar 2019

OK

## SINGAPORE ACCIDENT STATEMENT

### IMPORTANT NOTICE

1. Please report correctly the details of the accident to speed up the claims process.
2. This Form must be completed by the Policyholder and/or the Authorised Driver.
3. Information provided must be as truthful and accurate as possible. Any wilful misrepresentation or withholding of material facts may allow insurance companies to repudiate policy liability.
4. The issue and acceptance of this Form by insurance companies is not an admission of policy liability on the part of the insurance companies.
5. Any false reporting may be referred to the Police for investigation.
6. This report will be forwarded by the insurers of the GIA Records Management Centre established by the General Insurance Association of Singapore (GIA) for archiving and that copies of this report will, for a fee, be made available upon application by interested parties.
7. By the lodgement of this report to the insurers, you hereby consent to the archiving of this report at the centre and to copies of the report being made available aforesaid.

### ACCIDENT STATEMENT

Date Of Report	04/03/2019 17:32
Date Of Accident	02/03/2019 16:00
Exact Location Of Accident	BRADDELL ROAD
Country/State of Loss	SINGAPORE

### DETAILS OF OWN VEHICLE

Vehicle Registration Number	SFF636M
<b>Insured/Policyholder</b>	
Name Of Registered Owner	TAY JOON BUEY ANGELIA
NRIC No	S6813441B
Email Address	ANGIETAYJB@YAHOO.COM
Mobile Phone No	(LOCAL) +65-98384574
Alternative Phone No	OTHERS-98384574

### Vehicle Particulars

Manufacturer	TOYOTA
Model	HARRIER 2.4 A
Exact Purpose for which vehicle was being used at time of accident	PRIVATE USE
Are you claiming under your own insurance policy for repair to your vehicle?	YES
If No, Please state action to be taken	

Vehicle Category	PRIVATE CAR
------------------	-------------

### Insurance Company

Name of Insurance Company	AXA INSURANCE PTE LTD
Type Of Coverage	COMPREHENSIVE
Fleet Policy	NO
Policy Number	GA164067
Cover Note Number	13/02/2019 - 12/02/2020

### Driver

Name of Driver	TAY JOON BUEY ANGELIA
NRIC No	S6813441B
Date Of Birth	10/04/1968
Occupation	INDOOR
Date Of Driving Pass	04/06/1987
Driving Experience	31 YEARS AND 8 MONTHS
Gender	FEMALE
Mobile Number	(LOCAL) +65-98384574
Fax Number	
Contact Number	OTHERS-98384574
E-Mail Address	ANGIETAYJB@YAHOO.COM

Address	137 JALAN JARAK
Postcode	809271
Was driver an employee of the Insured's Company	NO
If No, Relationship of the Driver with the Insured	OWNER
Vehicle Registration Number of Driver's Own Vehicle	-
	-
	-
Insurance Company of Driver's Own Vehicle	-
	-
	-

#### General Information of the Accident

Type Of Accident	SIDE SWIPE
Weather Conditions	CLEAR
Road Surface	DRY

#### Other Information

Was any foreign vehicle involved in this accident?	NO
Number of vehicles (including own vehicle) involved in the accident	2
Was any body injured in the Accident?	NO
Was any injured conveyed to hospital by ambulance?	NO
Was any other material or property damaged?	YES
I have been approached by unknown person(s) soliciting/offering accident claims assistance.	NO
Number of Passengers (Including Driver)	3
Passenger 1	NAME: : DANA SEAH GENDER: : FEMALE
Passenger 2	NAME: : CHAD SEAH GENDER: : MALE

#### Details of Police Action

Was the accident reported to the police?	NO
If Yes, Please state which Police Station	
Was notice of intended Prosecution given?	NO
If Yes, against whom?	

#### Circumstances of Accident

REFER TO THE ATTACHED SKETCH PLAN BY DRIVER.

#### Attachment(s)

Are accident photos available for attachment?	YES
Was there any video captured by Car Camera?	NO
Was there any audio recorded?	NO

#### DETAILS OF OTHER VEHICLE PROPERTY 1

Vehicle Registration Number	SHB2284D
Vehicle Make/Model/Colour	
Details Of Properties	
Vehicle Category	TAXI
Name of Driver	TANG MENG KOK
NRIC/Passport Number	S2002001F
Contact Number	
Address	
Postcode	

Insurance Company Name

Nature Of Damage

No: Of Passenger (Including Driver)

# Sketch Plan Pg. 1

Date of accident: Mar 2, 2019 Time: 4:00 pm Location: Braddell Road  
 My Vehicle A: SFF636M Vehicle B: SHB2284D Vehicle C: —  
 SKETCH PLAN

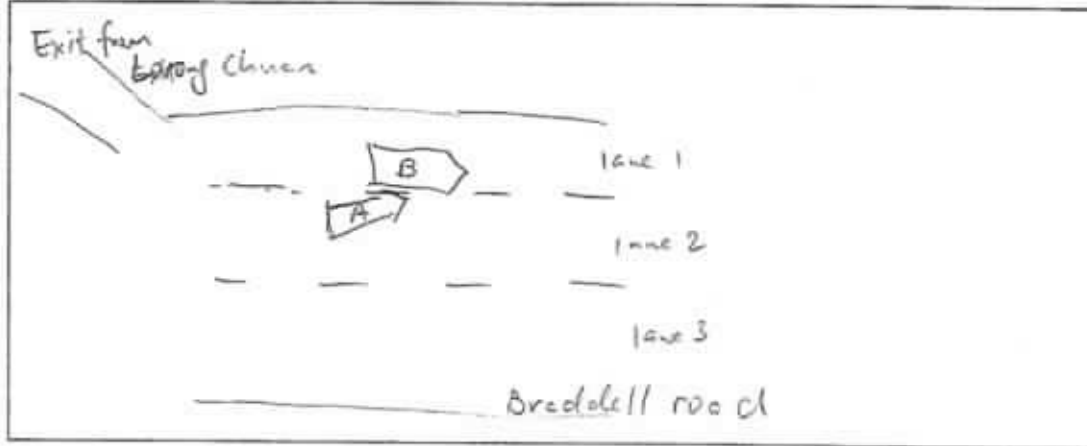

## DESCRIBE CIRCUMSTANCES OF THE ACCIDENT

I just exited from Looong Chuan into Braddell road.  
 As I was filtering into The second lane 2, I noticed  
 a motorbike from lane 3 coming close to lane 2. I  
 quickly swerved towards lane 1 and scrapped the  
 right passenger side of the vehicle B.

Veh B: Tang Meng hsk / S2002001F

☒ Claim OD/TP at Ah Lim Motor ☐ Claim OD/TP at other workshop ☐ Reporting Only

Remarks: Please forward a copy of my efile accident report to:

My workshop :

Email address :

& myself :

Email address :

Note: Please take note that your insurer have 14 days timeframe for you to submit own damage claim under  
 you own policy. Kindly check with your own insurer for more information.

## DECLARATION

✓We declare the foregoing particulars are true in every respect.

Policyholder's Signature  
 Date & Time:

Driver's Signature  
 (if driver is not the policyholder)  
 Date & Time:

Reporting Centre Personnel's Signature  
 Name:  
 NRIC/FIN No.:



AH LIM MOTOR COMPANY

**SKETCH PLAN**

**IMPORTANT NOTICE**

1. Please report correctly the details of the accident to speed up the claims process.
2. This Form must be completed by the Policyholder and/or the Authorised Driver.
3. Information provided must be as truthful and accurate as possible. Any wilful misrepresentation or withholding of material facts may allow insurance companies to repudiate policy liability.
4. The issue and acceptance of this Form by insurance companies is not an admission of policy liability on the part of the insurance companies.
5. Any false reporting may be referred to the Police for investigation.
6. The report will be forwarded by the insurers of the GIA Records Management Centre established by the General Insurance Association of Singapore (GIA) for archiving and that copies of this report will for a fee be made available upon application by interested parties.
7. By the lodgment of this report to the insurers, you hereby consent to the archiving of this report at the centre and to copies of the report being made available aforesaid.
8. **Consent under the Personal Data Protection Act (PDPA)**

I understand, acknowledge, agree and consent that:

- (a) My insurer, my workshop and the General Insurance Association of Singapore ("GIA") may/are permitted to collect, use, disclose and/or process my personal data/personal information set out in this [form] and any other personal information provided by me or possessed by my insurer (collectively the "Personal Information") and disclose and transfer such Personal Information to all insurer(s) who have insured vehicle(s) involved in this accident (all insurer(s) who have insured vehicle(s) involved in this accident shall be collectively referred to as the "Insurers"), the Insurers' lawyers/law firms, the Monetary Authority of Singapore and any relevant government agency/authority (such as the police), for the purpose(s) of :
  - (i) processing, handling and/or dealing with my claims including the settlement of the claims and any necessary investigations relating to the claims;
  - (ii) investigating the accident and/or my claims;
  - (iii) carrying out and/or dealing with my instructions or responding to any enquiries by me;
  - (iv) administering my claims (including the mailing of correspondence, statements, invoices, reports or notices to me, which could involve disclosure of certain personal data about me to bring about delivery of the same as well as on the external cover of envelopes/mail packages); and/or
  - (v) complying with applicable law in administering, processing, handling and/or dealing with my claims (collectively the "Purposes")
- (b) all insurer(s) who have insured vehicle(s) involved in this accident and the Insurers' lawyers/law firms, may/are permitted to collect, use, disclose and/or process my Personal Information for one or more of the above Purposes; and
- (c) my Personal Information may/can be disclosed by any of the Insurers and/or GIA to their third party service providers or agents (including their lawyers/law firms), which may be sited outside of Singapore, for one or more of the above Purposes.
- (d) my Personal Information will also be collected and used to compile claims history for the purpose of fraud detection, investigation and management in present and all future claims.
- (e) the information so collected under (d) above may be shared / disclosed:
  - (i) to all insurers and/or any other third parties that assist in evaluating, investigating, controlling or managing fraud, regulators, law enforcement and government agencies as reasonably required for the purposes stated, or
  - (ii) for complying with requirements under any regulations, laws or court orders.



Policyholder's Signature  
Date & Time:

Driver's Signature  
(If driver is not the policyholder)  
Date & Time:



Reporting Centre Personnel's Signature  
Name:  
NRIC/FIN No.:

REPUBLIC OF SINGAPORE  
IDENTITY CARD NO. S6813441B



TAY JOON BUEY ANGELIA

郑润梅

Race

CHINESE

Date of Birth

10-04-1968 F

Country of Birth

SINGAPORE



REPUBLIC OF SINGAPORE DRIVING LICENCE

Identity Number S6813441B



TAY JOON BUEY ANGELIA

Issue Date: 10 Apr 1968

Valid Date: 02 Jun 2003



Hp: 98384574

Email: angietajb@yahoo.com



0338195

NRIC No: S6813441B



Blood Group

Date of issue

O+

06-05-1992

137 JALAN JARAK  
SINGAPORE 809271

NRIC No: S6813441B

Valid Date: 31/05/2018

YOU ARE LICENSED TO DRIVE VEHICLES IN THE FOLLOWING CLASS(ES)

Class 3 Motor Cars and Motor Tractors the weight of which unladen does not exceed 2500 kilograms

PASS DATE  
04 Jun 1987

NP 428A



Dena Seah (F)

Chad Seah (M)

any  
inf. No  
Ca. No  
Total 3



redefining / insurance

AXA Insurance Pte Ltd  
 1800 880 4888 (Within Singapore)  
 (65) 6880 4888 (International)  
 (65) 6880 4740  
 customer.care@axa.com.sg  
 www.axa.com.sg

## Certificate of Insurance

account number  
 03842

Motor Vehicles (Third-Party Risks and Compensation) Act, (Chapter 189) - Motor Vehicles (Third-Party Risks and Compensation) Rules, 1960 - Road Transport Act, 1987 (Malaysia)  
 Motor Vehicles (Third-Party Risks) Rules, 1959 (Malaysia)

### Policy details

Policyholder name	TAY JOON BUEY ANGELIA	Certificate number	GA154067 / 1
Cover	Comprehensive	Chassis number	ACU300060514
Plan name	For Her	Engine number	24ZB235206
NCD applicable	50%		
Vehicle registration number	SFF636M		
Period of Insurance	from 13/02/2019 to 12/02/2020 (both dates inclusive)		
Finance loan company	UNITED OVERSEAS BANK LIMITED		

### Persons or classes of persons entitled to drive\*

- (a) The Policyholder  
 (b) Any Named Driver as stated in the Policy:  
 1. SEAH SOON PENG  
 (c) Any person who is driving on the Policyholder's order or with their permission

Provided that the person driving is permitted in accordance with the licensing or other laws or regulations to drive the Motor Vehicle or has been so permitted and is not disqualified by order of a Court of Law or by reason of any enactment or regulation in that behalf from driving the Motor Vehicle.

### Limitation as to use\*

Use only for social, domestic and pleasure purposes and for the Policyholder's business.

The policy does not cover - use for hire or reward, racing, pace-making, reliability trial, speed testing, the carriage of goods other than samples in connection with any trade or business or use for any purpose in connection with motor trade; or when the Motor Car, whether stationary, in use or otherwise, is in or on, a racing track, circuit, route, course or any other roads by whatever name called that are typically used for racing, pace-making or such similar purposes.

\* Limitations rendered inoperative by Section 8 of the Motor Vehicles (Third-Party Risks and Compensation) Act, (Chapter 189) and Section 65 of the Road Transport Act, 1987 (Malaysia), are not to be included under these headings.

EXCESS	Windscreen Excess	Not Applicable
--------	-------------------	----------------

An Additional Excess is applicable as follows:

- \$5500 for unnamed Authorised Driver
- \$5500 for declared Young and Inexperienced Driver
- \$95,000 for undeclared Young and Inexperienced Drivers. This additional excess is reduced to \$52,500 if You have chosen AXA Premium Workshops.

### Additional clauses & endorsements to your policy

Nil

I/We hereby certify that the policy to which this Certificate relates is issued in accordance with the provision of the Motor Vehicles (Third Party Risks and Compensation) Act, (Chapter 189) and Part IV of the Road Transport Act, 1987 (Malaysia).

AXA Insurance Pte Ltd

Authorised signature

### Important note

Policyholders are warned that on the sale of a motor vehicle they must surrender the Certificate of Insurance and the Policy to the insurance company. If the Certificate of Insurance has been lost or destroyed a Statutory Declaration to the effect must be made. Failure to comply with this obligation is an offence under the Motor Vehicle (Third-Party Risks and Compensation) Act (Cap. 189).

The Premium Warranty Clause requires the premium to be paid in full within a specific period failing which there would be no liability under the policy, renewal certificate, endorsement etc.



142 - 8/3/19  
1 pm

**AH LIM Motor Company**  
**#01-09, AMK Autopoint, 10 Ang**  
**Mo Kio Ind. Park 2A**  
**568047**

SURVEYOR COPY

Claim Reference: *od claim*  
Assessment number: SFF636M  
Version: 1810  
Date calculated: 03/07/2019 09:45 AM

Full Report  
Registration: SFF636M  
Printed: 07/03/2019 9:46 AM

*S9M 01 FQA*

### Summary Information

#### Claim

Location:	Singapore (SG)	Work Provider:	AXA Insurance Pte Ltd
Printed by:	Kee Mui Hong	Currency:	SGD
Claim Reference:	<i>od claim</i>	Date of Incident:	2019-03-02
Estimated Repair Time:	4	Hire Car Start:	
Actual Repair Days:		Hire Car End:	

### Vehicle Details

#### Vehicle

Manufacturer:	TOYOTA
Model:	HARRIER
Sub Model:	BASE MODEL
Model Sheet Number:	70 MH 01
Registration:	SFF636M
VIN number:	
Odometer:	

*Withhold*  
*NISRA*  
*Returning B4pang*  
*Ex NLC*  
*4 days*

### Vehicle Condition

#### Vehicle Status

Pre-Accident Damage:  
Date of Inspection:

*Fax: 62564315*

#### Damage Areas

All ☐  
Underbody ☐

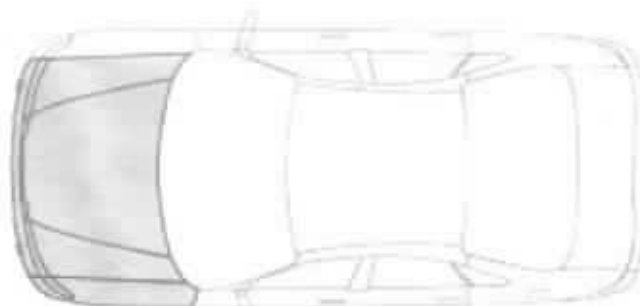

**AH LIM Motor Company**  
**#01-09, AMK Autopoint, 10 Ang**  
**Mo Kio Ind. Park 2A**  
**568047**

Claim Reference:  
 Assessment number: SFF636M  
 Version: 1810  
 Date calculated: 03/07/2019 09:45 AM

Full Report  
 Registration: SFF636M  
 Printed: 07/03/2019 9:46 AM

**Labour**

Code	Description	Time Base 10 WU/h	Price = 45.00 SGD/h	
			WU	Price SGD
NO NUMBER	R + R LEFT FRONT WING (FRT BUMPER AND L/HEADLAMP ASSY REMOVED)		4.0	18.00
NO NUMBER	RENEW LEFT FRONT WING (REMOVED)		3.0	13.50
NO NUMBER	R + R FRONT BUMPER		4.0	18.00
NO NUMBER	R + R FRONT BUMPER REINFORCEMENT		1.0	4.50
NO NUMBER	RENEW FRONT BUMPER (REMOVED)		2.0	9.00
NO NUMBER	R + R RADIATOR GRILLE		1.0	4.50
NO NUMBER	R + R BOTH HEADLAMPS (BUMPER REMOVED)		2.0	9.00
NO NUMBER	NOT INCLUDED: ADJUST HEADLAMPS			
NO NUMBER	RENEW L/HEADLAMP (REMOVED)		1.0	4.50
NO NUMBER	ADJUST HEADLAMPS		2.0	9.00
NO NUMBER	R + R BONNET		3.0	13.50
NO NUMBER	R + R BONNET INSULATION		2.0	9.00
NO NUMBER	R + R UPPER RADIATOR AIR GUIDE		1.0	4.50
NO NUMBER	R + R L/SILL MOULDING		2.0	9.00
NO NUMBER	R + R ENGINE PROTECTION		2.0	9.00
1019	L/F PANEL REPAIR		20.0*	90.00 ?
<b>Labour Cost</b>		<b>Hrs</b>	<b>WU</b>	
<b>Panel / Mechanical Labour</b>		<b>5.00</b>	<b>50.0</b>	<b>225.00</b>
<b>Total of Labour</b>				<b>225.00</b>

**Paint**

Paint Work		SYSTEM AZT	Time Basis 10WU/h	
Code	Description		WU	Price SGD
	L/F WING NEW PART PAINTING		10.0	
	FRONT BUMPER NEW PART PAINT K1G/P		23.0	
	L/F PANEL SURFACE PAINT		4.0	

**Paint Material Per Part**

Code	Description	Price SGD
0741	L/F WING NEW PART PAINTING	16.52
0283	FRONT BUMPER NEW PART PAINT K1G/P	78.83
1019	L/F PANEL SURFACE PAINT	1.41

**AH LIM Motor Company**  
**#01-09, AMK Autopoint, 10 Ang**  
**Mo Kio Ind. Park 2A**  
**568047**

Claim Reference:  
 Assessment number: SFF636M  
 Version: 1810  
 Date calculated: 03/07/2019 09:45 AM

Full Report  
 Registration: SFF636M  
 Printed: 07/03/2019 9:46 AM

Labour Cost - Paint	Hrs	WU	Price SGD
Factor	45.00 SGD/h		
Time Paint		37.0	
Preparation Main Work Metal	0.60	6.0	27.00
Preparation Comp. Work Plastic	1.00	10.0	45.00
<b>Total</b>	10 WU/h	53.0	238.50

Material Cost - Paint	Price SGD
New Part Painting	16.52
New Part Painting - Plastic K1G/PUR	78.83
Surface-/Blend Paint	1.41
Material-constant Metal	12.70
Material-constant Plastic	16.20
<b>Total</b>	125.66

**Spare Parts**

Code	Description	Part Number	Supplier	prices as at 2015-06-01/01	Price SGD
0283	FRONT BUMPER	52119 4D915		780 Bu	300.00 ✓
0321	L/INN BUMPER BRACKET	52115 48060		R	38.00 X
0561	LEFT HEADLAMP ASSY	81150 48220		450 mjm	480.00 ✓
0637	L/F FOG LAMP CPL	81220 48021		5m	160.00 X
0741	L/F WING	53802 48050		R	300.00 X
0841	L/F WHEELHOUSE COVER	53806 48021		5m	100.00 X
1000	FRN BUMP CLIPS (15)	1		nn	15.00 X
1001	FEND COWL CLIPS (8)	1		nn	12.00 X
f: OEM Parts	<b>Savings</b>				0.00
n: Non-OEM Parts	<b>Subtotal</b>				1,405.00
u: Used parts	<b>Addition(+10.00%)</b>				140.50
	<b>Total</b>				1,545.50

**Extras**

Code	Description	Price SGD
1002	WHEEL ALIGNMENT	80.00* 60h
1003	CHECK WIRING	40.00* 20h
1004	TYRE LHF	0.01* XSW
1005	SPORTS RIM LHF	0.01* 170

**AH LIM Motor Company**  
**#01-09, AMK Autopoint, 10 Ang**  
**Mo Kio Ind. Park 2A**  
**568047**

Claim Reference:  
 Assessment number: SFF636M  
 Version: 1810  
 Date calculated: 03/07/2019 09:45 AM

Full Report  
 Registration: SFF636M  
 Printed: 07/03/2019 9:46 AM

Code	Description	Price SGD
	Total Extras	120.02

**Final Calculation**

	SGD	SGD
<b>Parts</b>	1,405.00	
Addition(+10.00%)	140.50	
<b>Total Parts</b>		<b>1,545.50</b>
<b>Labour Time Base 10 WU/h</b>		
Total 50.0 WU X 45.00 SGD/h	129.50 225.00	
<b>Total of Labour</b>		<b>225.00</b>
<b>Total Of Extras</b>	200	<b>120.02</b>
<b>Paint Work Time Base 10 WU/h</b>		
Labour Cost 53.0 WU X 45.00 SGD/h	306 238.50	
Material Cost	147.14 125.66	
<b>Total Paint Including Material</b>		<b>364.16</b>
<b>Repair Cost Excludes GST</b>		<b>2,254.68</b>
GST (+7.0%)		<b>157.83</b>
<b>Repair Cost Included GST</b>		<b>2,412.51</b>

**Comments**

\* - USER SUPPLIED DATA  
 NN - NO MANUFACTURERS CODE EXISTS  
 ) - WU PARTIAL INCL IN OTHER POSITIONS

2464.65

**AH LIM Motor Company**  
**#01-09, AMK Autopoint, 10 Ang**  
**Mo Kio Ind. Park 2A**  
**568047**

Claim Reference:  
Assessment number: SFF636M  
Version: 1810  
Date calculated: 15/06/2019 10:39 AM

**Full Report**  
**Registration: SFF636M**  
**Printed: 15/06/2019 10:39 AM**

---

**Summary Information**

**Claim**

Location:	Singapore (SG)	Work Provider:	AXA Insurance Pte Ltd
Printed by:	Kee Mui Hong	Currency:	SGD
Claim Reference:		Date of Incident:	02/03/19
Estimated Repair Time:	4	Hire Car Start:	
Actual Repair Days:		Hire Car End:	

---

**Vehicle Details**

**Vehicle**

Manufacturer:	TOYOTA
Model:	HARRIER
Sub Model:	BASE MODEL
Model Sheet Number:	70 MH 01
Registration:	SFF636M
VIN number:	
Odometer:	

**Model Specs**

TWO COAT METALLIC	PREPARE OFF VEHICLE
-------------------	---------------------

**AH LIM Motor Company**  
**#01-09, AMK Autopoint, 10 Ang**  
**Mo Kio Ind. Park 2A**  
**568047**

Claim Reference:  
 Assessment number: SFF636M  
 Version: 1810  
 Date calculated: 15/06/2019 10:39 AM

Full Report  
 Registration: SFF636M  
 Printed: 15/06/2019 10:39 AM

## Vehicle Condition

### Vehicle Status

Pre-Accident Damage:  
 Date of Inspection:

### Damage Areas

All ☐  
 Underbody ☐

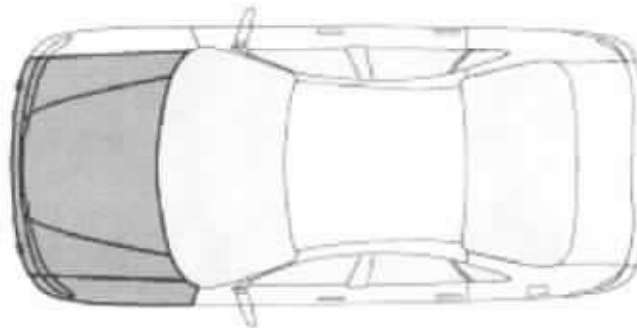

## Labour

Code	Description	Time Base 10 WU/h	Price = 45.00 SGD/h	
			WU	Price SGD
NO NUMBER	R + R FRONT BUMPER		4.0	18.00
NO NUMBER	R + R FRONT BUMPER REINFORCEMENT		1.0	4.50
NO NUMBER	RENEW FRONT BUMPER (REMOVED)		2.0	9.00
NO NUMBER	R + R RADIATOR GRILLE		1.0	4.50
NO NUMBER	R + R BOTH HEADLAMPS (BUMPER REMOVED)		2.0	9.00
	NOT INCLUDED: ADJUST HEADLAMPS			
NO NUMBER	RENEW L/HEADLAMP (REMOVED)		1.0	4.50
NO NUMBER	ADJUST HEADLAMPS		2.0	9.00
NO NUMBER	R + R BONNET		3.0	13.50
NO NUMBER	R + R BONNET INSULATION		2.0	9.00
NO NUMBER	R + R UPPER RADIATOR AIR GUIDE		1.0	4.50
NO NUMBER	R + R ENGINE PROTECTION		2.0	9.00
0741	L/F WING REPAIR		10 20.0*	90.00
1019	L/F PANEL REPAIR		20.0*	90.00

**AH LIM Motor Company**  
**#01-09, AMK Autopoint, 10 Ang**  
**Mo Kio Ind. Park 2A**  
**568047**

Claim Reference:  
 Assessment number: SFF636M  
 Version: 1810  
 Date calculated: 15/06/2019 10:39 AM

Full Report  
 Registration: SFF636M  
 Printed: 15/06/2019 10:39 AM

<b>Labour Cost</b>	<b>Hrs</b>	<b>WU</b>	
Panel / Mechanical Labour	6.10	61.0	274.50
<b>Total of Labour</b>			<b>274.50</b>

**Paint**

Paint Work	<b>SYSTEM AZT</b>	<b>Time Basis 10WU/h</b>
<b>Code</b>	<b>Description - TWO COAT METALLIC</b>	<b>WU Price SGD</b>
	FRONT BUMPER NEW PART PAINT K1G/P	24.0
	L/F WING REPAIR PAINTING <50%	11.0
	L/F PANEL SURFACE PAINT	4.0

**Paint Material Per Part**

<b>Code</b>	<b>Description</b>	<b>Price SGD</b>
0283	FRONT BUMPER NEW PART PAINT K1G/P	93.60
0741	L/F WING REPAIR PAINTING <50%	13.24
1019	L/F PANEL SURFACE PAINT	1.99

<b>Labour Cost - Paint</b>	<b>Hrs</b>	<b>WU</b>	<b>Price SGD</b>
Factor	45.00 SGD/h		
Time Paint		39.0	
Preparation Main Work Metal	2.50	25.0	112.50
Preparation Comp. Work Plastic	0.80	8.0	36.00
<b>Total</b>	<b>10 WU/h</b>	<b>72.0</b>	<b>324.00</b>

<b>Material Cost - Paint</b>	<b>Price SGD</b>
New Part Painting - Plastic K1G/PUR	93.60
Repair Painting	13.24
Surface-/Blend Paint	1.99
Material-constant Metal Preparation	28.60
Material-constant Plastic	12.70
<b>Total</b>	<b>150.13</b>

**Spare Parts**

<b>Code</b>	<b>Description</b>	<b>Part Number</b>	<b>Supplier</b>	<b>prices as at 2015-06-01/01</b>
				<b>Price SGD</b>
0283	FRONT BUMPER	52119 4D915		280.00
0561	LEFT HEADLAMP ASSY	81150 48220		450.00

**AH LIM Motor Company**  
**#01-09, AMK Autopoint, 10 Ang**  
**Mo Kio Ind. Park 2A**  
**568047**

Claim Reference:

Assessment number: SFF636M

Version: 1810

Date calculated: 15/06/2019 10:39 AM

Full Report

Registration: SFF636M

Printed: 15/06/2019 10:39 AM

Code	Description	Part Number	Supplier	Price SGD
f: OEM Parts	<b>Savings</b>			<b>0.00</b>
n: Non-OEM Parts	<b>Subtotal</b>			<b>730.00</b>
u: Used parts	<b>Addition(+10.00%)</b>			<b>73.00</b>
	<b>Total</b>			<b>803.00</b>

**Extras**

Code	Description	Price SGD
1002	WHEEL ALIGNMENT	<b>60.00*</b>
1003	CHECK WIRING	<b>20.00*</b>
1005	SPORTS RIM LHF REPAIR	<b>120.00*</b>
	<b>Total Extras</b>	<b>200.00</b>

**Final Calculation**

	SGD	SGD
<b>Parts</b>	730.00	
Addition(+10.00%)	73.00	
<b>Total Parts</b>		<b>803.00</b>
<b>Labour Time Base 10 WU/h</b>		
Total 61.0 WU X 45.00 SGD/h	274.50	
<b>Total of Labour</b>		<b>274.50</b>
<b>Total Of Extras</b>		<b>200.00</b>
<b>Paint Work Time Base 10 WU/h</b>		
Labour Cost 72.0 WU X 45.00 SGD/h	324.00	
Material Cost	150.13	
<b>Total Paint Including Material</b>		<b>474.13</b>
<b>Repair Cost Excludes GST</b>		<b>1,751.63</b>
GST (+7.0%)		<b>122.61</b>
<b>Repair Cost Included GST</b>		<b>1,874.24</b>



**AH LIM Motor Company  
#01-09, AMK Autopoint,10 Ang  
Mo Kio Ind. Park 2A  
568047**

Claim Reference:

Assessment number: SFF636M

Version: 1810

Date calculated: 15/06/2019 10:39 AM

Full Report

Registration: SFF636M

Printed: 15/06/2019 10:39 AM

---

**Comments**

\* - USER SUPPLIED DATA

NN - NO MANUFACTURERS CODE EXISTS

) - WU PARTIAL INCL IN OTHER POSITIONS

# AH LIM MOTOR COMPANY

No. 10 Ang Mo Kio Ind. Park 2A #01-09 AMK Autopoint Singapore 568047  
TEL: 6483 1244 ( 4 lines ) FAX: 6483 6170 Email: ahlimc@singnet.com.sg  
GST:M9-0009639-E RCB NO:06470300B

M/S : AXA INSURANCE PTE LTD  
8 SHENTON WAY  
#27-01 AXA TOWER  
SINGAPORE 068811

TEL: 63387288

FAX: 63382522

ATTN: Motor Claim Department

Claim No: MC1900185

Ref No: MF1900344

Date: 15 Jun 2019

Policy No: GA164067

Veh Reg No: SFF636M

Make/Model: TOYOTA HARRIER 2.4  
A

Your Ref No: -

Claim Type: Own Damage

Accident Date: 02/03/2019

## Repair Cost to Vehicle No (For Finalization):SFF636M

Description	U/Price	Quantity	Cost SS	Amount SS
<b>SPARE PARTS</b>				
1 FRONT BUMPER		1 PC	280.00	
2 HEADLAMP ASSY		1 PC	450.00	
			730.00	
	Add 10%		73.00	803.00
<b>Special Nett</b>				
3 SPORTS RIM LHF -REPAIR		1 PC	120.00	
				120.00
<b>LABOUR</b>				
4 TO DISCONNECT AND CHECK ELECTRICAL WIRING, WIRE SOCKETS AND ETC. TO REMOVE AND REINSTALL DAMAGED ELECTRICAL UNITS, TEST AND RECTIFY FOR PROPER FUNCTIONING.		1 PC	20.00	
5 TO CHECK AND RE-ADJUST WHEEL ALIGNMENT.		1 PC	60.00	
6 TO DISMANTLE ALL DAMAGED PARTS. TO CUT & WELD . TO KNOCK & REPAIR FRONT FENDER LH, HEADLAMP PANEL LH INNER PANELS AND AFFECTED AREAS. TO REFIT LISTED PARTS BACK SAME.		1 PC	274.50	
7 TO SPRAY FRONT BUMPER, FRONT FENDER LH		1 PC	474.13	
				828.63

Amount Before Excess	SS 1,751.63
Less Excess	SS 0.00
Amount Before GST	SS 1,751.63
Add GST @ 7%	122.61
Total Amount payable	SS 1,874.24

TOTAL: SINGAPORE DOLLAR ONE THOUSAND EIGHT HUNDRED SEVENTY FOUR AND CENTS TWENTY FOUR ONLY

The above vehicle was surveyed by KENNETH KONG -LKK on 08/03/2019

For AH LIM MOTOR COMPANY  
AH LIM MOTOR COMPANY  
AUTHORISED SIGNATURE

LKK - 8/3/19  
1 pm

**AH LIM Motor Company**  
**#01-09, AMK Autopoint, 10 Ang**  
**Mo Kio Ind. Park 2A**  
**568047**

**SURVEYOR COPY**

Claim Reference: *od claim*  
Assessment number: SFF636M  
Version: 1810  
Date calculated: 03/07/2019 09:45 AM

**Full Report**  
**Registration: SFF636M**  
**Printed: 07/03/2019 9:46 AM**

*S9M01PQA*

### Summary Information

#### Claim

Location:	Singapore (SG)	Work Provider:	AXA Insurance Pte Ltd
Printed by:	Kee Mui Hong	Currency:	SGD
Claim Reference:	<i>od claim</i>	Date of Incident:	2019-03-02
Estimated Repair Time:	4	Hire Car Start:	
Actual Repair Days:		Hire Car End:	

### Vehicle Details

#### Vehicle

Manufacturer:	TOYOTA
Model:	HARRIER
Sub Model:	BASE MODEL
Model Sheet Number:	70 MH 01
Registration:	SFF636M
VIN number:	
Odometer:	

*Wthark*  
*NISA*  
*Resumy Bepam*  
*Ex NIL*  
*4 dan*

### Vehicle Condition

#### Vehicle Status

Pre-Accident Damage:  
Date of Inspection:

*kenyataan*  
*1.15pm*  
*Fax: 62564315*

#### Damage Areas

All ☐  
Underbody ☐



*meag*  
*03.04.19*  
*5.00 pm*

**AH LIM Motor Company**  
**#01-09, AMK Autopoint, 10 Ang**  
**Mo Kio Ind. Park 2A**  
**568047**

Claim Reference:  
 Assessment number: SFF636M  
 Version: 1810  
 Date calculated: 03/07/2019 09:45 AM

Full Report  
 Registration: SFF636M  
 Printed: 07/03/2019 9:46 AM

**Labour**

Code	Description	Time Base 10 WU/h	Price = 45.00 SGD/h	
			WU	Price SGD
NO NUMBER	R + R LEFT FRONT WING (FRT BUMPER AND L/HEADLAMP ASSY REMOVED)	4.0		18.00
NO NUMBER	RENEW LEFT FRONT WING (REMOVED)	3.0		13.50
NO NUMBER	R + R FRONT BUMPER	4.0		18.00
NO NUMBER	R + R FRONT BUMPER REINFORCEMENT	1.0		4.50
NO NUMBER	RENEW FRONT BUMPER (REMOVED)	2.0		9.00
NO NUMBER	R + R RADIATOR GRILLE	1.0		4.50
NO NUMBER	R + R BOTH HEADLAMPS (BUMPER REMOVED)	2.0		9.00
	NOT INCLUDED: ADJUST HEADLAMPS			
NO NUMBER	RENEW L/HEADLAMP (REMOVED)	1.0		4.50
NO NUMBER	ADJUST HEADLAMPS	2.0		9.00
NO NUMBER	R + R BONNET	3.0		13.50
NO NUMBER	R + R BONNET INSULATION	2.0		9.00
NO NUMBER	R + R UPPER RADIATOR AIR GUIDE	1.0		4.50
NO NUMBER	R + R L/SILL MOULDING	2.0		9.00
NO NUMBER	R + R ENGINE PROTECTION	2.0		9.00
1019	L/F PANEL REPAIR	20.0*		90.00 7
<b>Labour Cost</b>		<b>Hrs</b>	<b>WU</b>	
<b>Panel / Mechanical Labour</b>		<b>5.00</b>	<b>50.0</b>	<b>225.00</b>
<b>Total of Labour</b>				<b>225.00</b>

**Paint**

Paint Work		SYSTEM AZT	Time Basis 10WU/h	
Code	Description		WU	Price SGD
	L/F WING NEW PART PAINTING		10.0	
	FRONT BUMPER NEW PART PAINT K1G/P		23.0	
	L/F PANEL SURFACE PAINT		4.0	

**Paint Material Per Part**

Code	Description	Price SGD
0741	L/F WING NEW PART PAINTING	16.52
0283	FRONT BUMPER NEW PART PAINT K1G/P	78.83
1019	L/F PANEL SURFACE PAINT	1.41

**AH LIM Motor Company**  
**#01-09, AMK Autopoint, 10 Ang**  
**Mo Kio Ind. Park 2A**  
**568047**

Claim Reference:  
 Assessment number: SFF636M  
 Version: 1810  
 Date calculated: 03/07/2019 09:45 AM

Full Report  
 Registration: SFF636M  
 Printed: 07/03/2019 9:46 AM

Labour Cost - Paint	Hrs	WU	Price SGD
Factor	45.00 SGD/h		
Time Paint		37.0	
Preparation Main Work Metal	0.60	6.0	27.00
Preparation Comp. Work Plastic	1.00	10.0	45.00
<b>Total</b>	10 WU/h	53.0	238.50

Material Cost - Paint	Price SGD
New Part Painting	16.52
New Part Painting - Plastic K1G/PUR	78.83
Surface-/Blend Paint	1.41
Material-constant Metal	12.70
Material-constant Plastic	16.20
<b>Total</b>	125.66

**Spare Parts**

				prices as at 2015-06-01/01
Code	Description	Part Number	Supplier	Price SGD
f 0283	FRONT BUMPER	52119 4D915		300.00 ✓
0321	L/INN BUMPER BRACKET	52115 48060		38.00 ?
2-0561	LEFT HEADLAMP ASSY	81150 48220		480.00 ✓
0637	L/F FOG LAMP CPL	81220 48021		160.00 ?
0741	L/F WING	53802 48050		300.00 X
0841	L/F WHEELHOUSE	53806 48021		100.00 X
	COVER			
1000	FRN BUMP CLIPS (15)	1		15.00 ✓
1001	FEND COWL CLIPS (8)	1		12.00 X
f: OEM Parts	<b>Savings</b>			0.00
n: Non-OEM Parts	<b>Subtotal</b>			1,405.00
u: Used parts	<b>Addition(+10.00%)</b>			140.50
	<b>Total</b>			1,545.50

**Extras**

Code	Description	Price SGD
1002	WHEEL ALIGNMENT	80.00* 60/
1003	CHECK WIRING	40.00* 20/
1004	TYRE LHF	0.01*
1005	SPORTS RIM LHF	0.01* - Repair 120

Ala  
 Ah mun take photo  
 03/04/19 1100

**AH LIM Motor Company**  
**#01-09, AMK Autopoint, 10 Ang**  
**Mo Kio Ind. Park 2A**  
**568047**

Claim Reference:  
 Assessment number: SFF636M  
 Version: 1810  
 Date calculated: 03/07/2019 09:45 AM

**Full Report**  
**Registration: SFF636M**  
**Printed: 07/03/2019 9:46 AM**

Code	Description	Price SGD
	Total Extras	120.02

**Final Calculation**

	SGD	SGD
<b>Parts</b>	1,405.00	
Addition(+10.00%)	140.50	
<b>Total Parts</b>		1,545.50
<b>Labour Time Base 10 WU/h</b>		
Total 50.0 WU X 45.00 SGD/h	225.00	
<b>Total of Labour</b>		225.00
<b>Total Of Extras</b>		120.02
<b>Paint Work Time Base 10 WU/h</b>		
Labour Cost 53.0 WU X 45.00 SGD/h	238.50	
Material Cost	125.66	
<b>Total Paint Including Material</b>		364.16
<b>Repair Cost Excludes GST</b>		2,254.68
GST (+7.0%)		157.83
<b>Repair Cost Included GST</b>		2,412.51

**Comments**

\* - USER SUPPLIED DATA  
 NN - NO MANUFACTURERS CODE EXISTS  
 ) - WU PARTIAL INCL IN OTHER POSITIONS



日美汽車私人有限公司

**JAE AUTO PTE LTD**

Blk 3018 UBI ROAD 1 #01-121 SINGAPORE 408710  
TEL: 67453833 FAX: 67454442, 67450616 (Account)

WAREHOUSE:

48A SUNGEI KADUT AVE SINGAPORE 729572

TEL: 6365 1255 FAX: 6365 2580

Email: jaeauto@pacific.net.sg

GST REG. NO.: M2-0119201-3 CO. REG. NO.: 199307741M

WINDSCREEN GLASS  
Dept Direct: 6417 8281 / 8749 9803



Dept Direct: 6417 8794

Dept Direct: 6417 8795

Dept Direct: 6417 8796

Dept Direct: 6417 8797

Wiper blade: NWB (Nippon Wiper blade), Silipar (Made in Korea),  
Forch (Made in Germany)

Spark plug: Nippon Denso, NGK (Made in Japan)

AH LIM MOTOR COMPANY  
10 ANG MO KIO PARKS 2A  
#01-09 AMK AUTO POINT

SINGAPORE 568047  
TEL : 64831244 FAX : 64836170  
ATTN : SIMON 96205405

TAX INVOICE : AR201903-04843  
DATE : 11/03/2019  
CUSTOMER ID : AHL008  
VEH REG. NO. : SFF636M  
TERMS : 30 days  
PO NO. :  
PAGE NO. : Page 1 of 1  
CURR : SGD

SQ	STOCKID	DESCRIPTION	StkLoc	QTY	U/PRICE	AMOUNT
1	T52119-48934 ACU30	FRT BUMPER	PA PL4-E1-16	1	280.00 ✓	280.00
2	T81185-48180 ACU30/MCU35	HEAD LAMPLH	PA PL2-C1-060	1	450.00 ✓	450.00

SUB-TOTAL : 730.00  
ADD GST 7.00 % 51.10

E & O E TOTAL AMOUNT SGD : 781.10

[P] 11/03/2019 11:06:23AM

[E] 11/03/2019 11:04:57AM

Goods Sold are not refundable for Cash.

Interest Rate of 1.5% per month will be imposed on OverDue Account(s).

JAE Auto Pte. Ltd.

Sales Executive: STEVEN

This is computer generated document.  
No signature is required.



ORIGINAL

Goods Received in Good Order

Signature / Co Stamp / Date

**LKK Auto Consultants**  
**#01-25 Paya Ubi Industrial Park,**  
**51 Ubi Avenue 1**  
**408933**

Claim Reference:  
Assessment number: SFF636M  
Version: 1810  
Date calculated: 23/07/2019 2:31 PM

**Full Report**  
**Registration: SFF636M**  
**Printed: 23/07/2019 2:31 PM**

---

**Summary Information**

**Claim**

Location:	Singapore (SG)	Work Provider:	AXA Insurance Pte Ltd
Printed by:	KK LAU	Currency:	SGD
Claim Reference:		Date of Incident:	02/03/19
Estimated Repair Time:	4	Hire Car Start:	
Actual Repair Days:		Hire Car End:	

---

**Vehicle Details**

**Vehicle**

Manufacturer:	TOYOTA
Model:	HARRIER
Sub Model:	BASE MODEL
Model Sheet Number:	70 MH 01
Registration:	SFF636M
VIN number:	
Odometer:	

**Model Specs**

TWO COAT METALLIC	PREPARE OFF VEHICLE
-------------------	---------------------



**LKK Auto Consultants**  
**#01-25 Paya Ubi Industrial Park,**  
**51 Ubi Avenue 1**  
**408933**

Claim Reference:  
Assessment number: SFF636M  
Version: 1810  
Date calculated: 23/07/2019 2:31 PM

Full Report  
Registration: SFF636M  
Printed: 23/07/2019 2:31 PM

## Vehicle Condition

### Vehicle Status

Pre-Accident Damage:  
Date of Inspection:

### Damage Areas

All ☐  
Underbody ☐

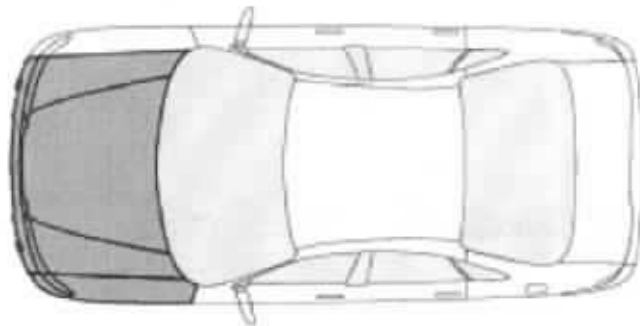

## Labour

Code	Description	Time Base 10 WU/h	Price = 45.00 SGD/h	
			WU	Price SGD
NO NUMBER	R + R FRONT BUMPER		4.0	18.00
NO NUMBER	R + R FRONT BUMPER REINFORCEMENT		1.0	4.50
NO NUMBER	RENEW FRONT BUMPER (REMOVED)		2.0	9.00
NO NUMBER	R + R RADIATOR GRILLE		1.0	4.50
NO NUMBER	R + R BOTH HEADLAMPS (BUMPER REMOVED)		2.0	9.00
	NOT INCLUDED: ADJUST HEADLAMPS			
NO NUMBER	RENEW L/HEADLAMP (REMOVED)		1.0	4.50
NO NUMBER	ADJUST HEADLAMPS		2.0	9.00
NO NUMBER	R + R BONNET		3.0	13.50
NO NUMBER	R + R BONNET INSULATION		2.0	9.00
NO NUMBER	R + R UPPER RADIATOR AIR GUIDE		1.0	4.50
NO NUMBER	R + R ENGINE PROTECTION		2.0	9.00
0741	L/F WING REPAIR		10.0*	45.00

**LKK Auto Consultants**  
**#01-25 Paya Ubi Industrial Park,**  
**51 Ubi Avenue 1**  
**408933**

Claim Reference:  
 Assessment number: SFF636M  
 Version: 1810  
 Date calculated: 23/07/2019 2:31 PM

Full Report  
 Registration: SFF636M  
 Printed: 23/07/2019 2:31 PM

<b>Labour Cost</b>	<b>Hrs</b>	<b>WU</b>	
Panel / Mechanical Labour	3.10	31.0	139.50
<b>Total of Labour</b>			<b>139.50</b>

**Paint**

Paint Work	<b>SYSTEM AZT</b>	<b>Time Basis 10WU/h</b>
<b>Code</b>	<b>Description - TWO COAT METALLIC</b>	<b>WU Price SGD</b>
	FRONT BUMPER NEW PART PAINT K1G/P	24.0
	L/F WING REPAIR PAINTING <50%	11.0

**Paint Material Per Part**

<b>Code</b>	<b>Description</b>	<b>Price SGD</b>
0283	FRONT BUMPER NEW PART PAINT K1G/P	93.60
0741	L/F WING REPAIR PAINTING <50%	13.24

<b>Labour Cost - Paint</b>	<b>Hrs</b>	<b>WU</b>	<b>Price SGD</b>
Factor	45.00 SGD/h		
Time Paint		35.0	
Preparation Main Work Metal	2.50	25.0	112.50
Preparation Comp. Work Plastic	0.80	8.0	36.00
<b>Total</b>	<b>10 WU/h</b>	<b>68.0</b>	<b>306.00</b>

<b>Material Cost - Paint</b>	<b>Price SGD</b>
New Part Painting - Plastic K1G/PUR	93.60
Repair Painting	13.24
Material-constant Metal Preparation	28.60
Material-constant Plastic	12.70
<b>Total</b>	<b>148.14</b>

**Spare Parts**

<b>Code</b>	<b>Description</b>	<b>Part Number</b>	<b>Supplier</b>	<b>prices as at 2015-06-01/01</b>	<b>Price SGD</b>
0283	FRONT BUMPER	52119 4D915			280.00
0561	LEFT HEADLAMP ASSY	81150 48220			450.00
f: OEM Parts	<b>Savings</b>				0.00
n: Non-OEM Parts	<b>Subtotal</b>				730.00
u: Used parts					

**LKK Auto Consultants**  
**#01-25 Paya Ubi Industrial Park,**  
**51 Ubi Avenue 1**  
**408933**

Claim Reference:  
 Assessment number: SFF636M  
 Version: 1810  
 Date calculated: 23/07/2019 2:31 PM

Full Report  
 Registration: SFF636M  
 Printed: 23/07/2019 2:31 PM

Addition(+10.00%)	73.00
<b>Total</b>	<b>803.00</b>

**Extras**

Code	Description	Price SGD
1002	WHEEL ALIGNMENT	60.00*
1003	CHECK WIRING	20.00*
1005	SPORTS RIM LHF REPAIR	120.00*
	<b>Total Extras</b>	<b>200.00</b>

**Final Calculation**

	SGD	SGD
<b>Parts</b>	730.00	
Addition(+10.00%)	73.00	
<b>Total Parts</b>		<b>803.00</b>
<b>Labour Time Base 10 WU/h</b>		
Total 31.0 WU X 45.00 SGD/h	139.50	
<b>Total of Labour</b>		<b>139.50</b>
<b>Total Of Extras</b>		<b>200.00</b>
<b>Paint Work Time Base 10 WU/h</b>		
Labour Cost 68.0 WU X 45.00 SGD/h	306.00	
Material Cost	148.14	
<b>Total Paint Including Material</b>		<b>454.14</b>
<b>Repair Cost Excludes GST</b>		<b>1,596.64</b>
GST (+7.0%)		111.76
<b>Repair Cost Included GST</b>		<b>1,708.40</b>

**LKK Auto Consultants**  
**#01-25 Paya Ubi Industrial Park,**  
**51 Ubi Avenue 1**  
**408933**

**Claim Reference:**

**Assessment number: SFF636M**

**Version: 1810**

**Date calculated: 23/07/2019 2:31 PM**

**Full Report**

**Registration: SFF636M**

**Printed: 23/07/2019 2:31 PM**

---

**Comments**

\* - USER SUPPLIED DATA

NN - NO MANUFACTURERS CODE EXISTS

) - WU PARTIAL INCL IN OTHER POSITIONS