

ASS. REC. BY:

REF: CS/SM01900496/Bvd3

Special Instruction:

Surveyor

Mr Lim

ASSIGNMENT (Office)

Merimen

From (Person):

Thelma CHOW

of

SMO

Date/Time:

07/3/19

Estimated Cost:

Bill to:

OD/TP/WS/TP RES/OD RES/EVA/INV/MV/CS

To Inspect Vehicle No:

SMF 75395

Insured:

GBC 5484

at Workshop m/s

CAS GARAGE

Tel:

6484 2220 / 8782 7171 All en

of

NO. 1 Kaki Bukit Ave 6 #02-72 Autobay

Policy No:

D19 MTPCVED00749

Claim No:

CMTD1901205

Sum Insured:

Excess:

Make of Veh:

(Client's Record)

D.O.A.

05/3/19

CA / REV / REP. / REV 24 HRS

LWP

H.O.D. Endorsement:

Date/Time:

Person Contacted:

Vehicle IN/OUT

Date/Time

Action/Instruction () Estimate

SMF 75395 x

GBC 5484 v

12/3/19

Send preli. revised via merimen

2/4/19

offer LS \$5600, 8 days

4/4/19

LS \$6700 confirmed by email (Red 15,108.79, 69%)

REF:

SMO

ASSIGNMENT

From

Date: 7/3/13

Estimated Cost:

OD / TP / WS / TP RES / OD RES / EVA / INV / MV

To Inspect Vehicle No: SMF 7539 G

at Workshop m/s Cas Garage

of No. 1 Kaki Bukit AVEG #02-22 Autobay

Insured:

Policy No.:

Claims No.:

Sum Insured:

Excess:

(Client's Record)

Make of Veh:

(Policy Condition)

Remark: The veh had commenced its repair at the time of inspection.

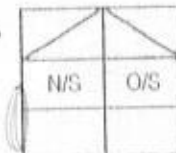

Bal. or Market Value:

IDAC Accident Rpt:

Consistent? : Yes or No

GIA / PR Seen:

Consistent? : Yes or No

Est. Repairs:

8

days

Res.: Yes or No

Lum Sum:

%

3 Val.: Yes or No

CA / REV / REP. / 24 HRS

Vehicle: IN / OUT

Date:

Person Contacted:

Veh No:

SMF 7539 G

Yr Regn: 25/2/2015

Type: M/Car / M/Cycle / Bus / Van / Lorry / Taxi / Prime Mover /

Truck / Trailer or

Make:

BMW 4281

cc 7997

Colour:

WHITE

A/C: Insured / Std / NI / NA

Sp Reading:

41475

T/Radio: Insured / Std / NI / NA

Eng/No:

48460852A20B20A

C/No:

N3A3N32000K239000

Gen. Cond: Good / Fair / Poor / Burnt

Steering: Inorder / Jammed / Leaked / Burnt or

Brake: Inorder / Jammed / Leaked / Burnt or

Modi: Nil / S/Rim / STD A/Rim or

Tyre Size:

F: 225/40/R18

R: 225/40/R18

BS / DUN / EXNOVA / GY / FS / LIZA / MIC / OHTSU / PIR / SUMI /

TOYO / YOKO or

Front

Rear

R/Bal.

6 mm

R/Bal.

6 mm

L/Bal.

6 mm

L/Bal.

6 mm

D.O.A.

5/3/09

D.O.I.

7/3/13

Survey held at

Cas Garage

Des. of Damages: Frt L/Rear / O/S / M/S / U/C / Rooftop or

The U/C / Chassis frame / Body Structure affected due to collision.

Date / Time

Action / Instruction

Range 10,000/2 - 11,000/2

RECEIVED 04 APR 2019

MV 125,000/2
 PV 78,623/2
 NV 46,377/2

Tan Min
 8/3/13

Date/Time, File Pass to?



: Preli. Report

1)



: Final Report

Date/Time, File Return to?

2)

4/4 - typist

Add Fee:



: Site Insp (\$



: Interview (\$



: Tech. Invs (\$



: Weekend (\$

Report Format:

Lump Sum / L.B.E (\$

merimen

6700/-

Days Of Repair: 8

Resurvey No. of Trip: 1

Survey For:

Transportation

) S + P.S. SI

) Photos

) Others

TOTAL

450
10

460

LKK Auto Consultants Pte Ltd (Co.Reg.No:199607198R)

51 Ubi Ave 1 #01-25, Paya Ubi Industrial Park

Singapore 408933

Tel: 6256-3561 Fax: 6844-8805 Email: sur@lkkauto.com; assignments@lkkauto.com

To: Somp Insurance Singapore Pte. Ltd. 50 Raffles Place #05-01/06, Singapore Land Tower Singapore 048623	From: LKK Auto Consultants Pte Ltd 51 Ubi Ave 1 #01-25 Paya Ubi Industrial Park Singapore 408933
Attn: Thelma Choo	Date: 12 Mar 2019
<u>Preliminary Advice</u>	

Insured Vehicle No	: GBC548Y	Accident Date	: 05/03/2019
TP Vehicle No	: SMF7539G	Assignment Date	: 07/03/2019
Make	: BMW 428i	Est. Duration of Repair	: 8.00
Date of Inspection	: 07/03/2019		
Inspection At	: CAS GARAGE PTE LTD (HQ) NO.1, KAKI BUKIT AVE 6, #02-22 AUTOBAY SINGAPORE 417883		

Point of Impact / General Description of Damages

The vehicle sustained impact / damages rear n/s portion and parts claimed are consistent to the accident.

Repairer's Estimate (Gross)	:S\$	21,808.79
Revised Amount	:S\$	7,186.99
Check Items (Estimated)	:S\$	8,303.19
Total	:S\$	15,490.18
Lump Sum Repair	:S\$	

Total Loss Consideration

New for Old Value	:S\$	
Pre-Accident Value	:S\$	
COE / PARF Rebate	:S\$	
Salvage Value	:S\$	
Margin for Repair	:S\$	

Remarks

- ☐ The vehicle is repairable at our adjusted amount. We have also confirmed excess and policy coverage. Kindly let us have your authorisation.
- ☐ The vehicle is uneconomical to be repaired, you are advised to invite tender for the wreck.
- ☒ Other comments : The above survey was conducted on a 'Without Prejudice' basis.

...CLAIM SUBFOLDER...(New Assignment)

CLAIM SUBFOLDER TRACKING							
Case	Notified	Est Submitted	Adj Assigned	Adj Rpt	Adj Submitted	Ins Auth'd	Status
Main	05 Mar 2019		07 Mar 2019 10:23 Assign				New Assignment Cancel Case

Main	Reference	Claim Details	Documents	Show All					
CLAIM SUBFOLDER DETAILS [Created by insurer]									
Insured:		OES PTE LTD, Co. Reg. No.: 19910565K							
Main Claimant:		LU XUEYONG, ID: S83766371							
Vehicle Reg. No.:		SMF7539G	Date of Loss:	05/03/2019 12:00 - :59					
Claim Type:		TP / CMTD1901205	Policy/Cover Note No.:	D19MTPCVE000249 (Comprehensive)					
Vehicle Reg. No. (Insured):		GBC548Y	Policy No. (Claimant):						
		Excess:							
Repairer:		Cas Garage Pte Ltd (HQ) No.1, Kaki Bukit Ave 6, #02-22 Autobay, 417883 Kaki Bukit - Tel: 6886							
Handling Insurer:		Sampo Insurance Singapore Pte. Ltd. (HQ) - Tel: 6461 6555 ... [Handled by Thelma Choo - 6322 4681]							
Adjuster:		LKK Auto Consultants Pte Ltd (HQ) - Tel: 6256-3561 ... [Final Rpt due 18/03/2019]							
Driver/Custodian (Insured):		GOH AH PHENG (), NRIC: S15031711, Tel: +6598345176 Email:							
ASSOCIATED MAIL RECEIVED View All Compose Case Mail									
There are no mail for this case.									
ALL ASSOCIATED TASKS View All Search Tasks Create New Task Complete									
Due Date	Priority	Type	Task Group	Subject	Handler	Assigned By	Completed On	Created On	Done?
No results.									

Tel: 6 484 2220
 H/P: 87827771 Allan.

Mr Lim

**Sport**

PML Unit, Well Maintained By 1 Owner. Low Mileage Only 3,700km Per Year. High COE Value \$93,500, Authorized Bank Loan Interest Rate At 2.28%, Call/SMS For Appointment.

Republic Auto

Posted: 16-Feb-2019 Tags: 2013 BMW 428i, 2013 bmw 428i, BMW 428i, bmw 428i, BMW, 428i, Used BMW



BMW 4 Series 428i Convertible **\$138,000** **\$18,690 /yr** **28-Nov-2014** **1,997 cc** **37,628 km** **Sports** **Available**

Luxury

BMW 428i, 3 Years Plus, White Hard Top Convertible Coupe With Brown Leather Interior. Driven By Lady Driver, Well Maintained With Low Mileage. Direct Buyers Only, No Dealers Please.

DIRECT OWNER

Posted: 16-Feb-2019 Tags: 2014 BMW 428i, 2014 bmw 428i, BMW 428i, bmw 428i, BMW, 428i, Used BMW



BMW 4 Series 428i Gran Coupe **\$126,800** **\$16,610 /yr** **30-Apr-2015** **1,997 cc** **63,000 km** **Luxury** **Available**

1 Owner, Full Serviced Histories With PML, 100% Loan Available, Ex-Bankruptcy And Bad Credit Welcome, High Trade In.

Faster Auto Trading

Posted: 12-Feb-2019 Tags: 2015 BMW 428i, 2015 bmw 428i, BMW 428i, bmw 428i, BMW, 428i, Used BMW



BMW 4 Series 428i Coupe M-Sport **-** **N.A** **13-Mar-2014** **1,997 cc** **-** **Sports** **SOLD**

STA Inspection Welcome. Lowest Priced 4 Series. Owner Urgent Sales. Low Interest Rates For Loan Application, Call Now For Viewing.

Posted: 12-Feb-2019 Tags: 2014 BMW 428i, 2014 bmw 428i, BMW 428i, bmw 428i, BMW, 428i, Used BMW

Save this search criteria, to get email alerts whenever a match is found.

Make Model Price Depreciation Reg Date Eng Cap Mileage Veh Type Status

For old advertisements, view Expired ads

« Back (1 2) Next »

20 results/page

[Home](#) | [New Cars](#) | [Used Cars](#) | [Sell My Car](#) | [Directory](#) | [Products](#) | [Insurance](#) | [Article](#) | [Forum](#) | [Resources](#)

sgCarMart is the number one car classifieds for parallel import cars, Toyota, Honda, Nissan, Mitsubishi & BMW. There are plenty of cars for sale, from vans, trucks, sedan cars, luxury cars, sports cars or stationwagons, SUV, MPV, hatchback, to COE cars & OPC cars. You can also buy from a car auction, look up car loans, financial services, low mileage cars, car brands, carpark rates & car insurance. Find buy used BMW, BMW Singapore, used BMW Singapore, used BMW, used vehicles Singapore or even buy used BMW Singapore. We have new car dealers comprising parallel importers, authorised car dealers, and used car dealers on our site. Find new car price lists, new car launches and new car promotions. Visit our partner sites for job openings for Singapore jobs, real estate properties for sale, mover, car performance parts, car discussion, forum discussion, commercial vehicle leasing & COE results.

All prices and other information displayed on sgCarMart.com are gathered from sources and based on algorithms that are believed by sgCarMart.com to be reliable, but no assurance can be given that this information is accurate, complete or current. sgCarMart.com does not assume any responsibility for errors or omissions or warrant the accuracy of this information.

Follow sgCarMart.com

[About Us](#) | [Careers](#) | [Contact Us](#) | [Sitemap](#) | [Terms of Service](#) | [Privacy Policy](#) | [Personal Data Protection Statement](#)

©2004-2019 sgCarMart. All rights reserved.

> Back to OneMotoring

Enquire PARF/COE Rebate for Registered Vehicle

Vehicle Owner Particulars	
Owner ID Type:	Singapore NRIC
Owner ID:	6637I
Vehicle Details	
Vehicle No.:	SMF7539G
Vehicle to be Exported:	No
Intended Deregistration Date:	08 Mar 2019
Vehicle Make:	B.M.W.
Vehicle Model:	428i COUPE M SPORT A/T SR HID NAV HUD
Primary Colour:	White
Manufacturing Year:	2014
Engine No.:	A8460852N20B20A
Chassis No.:	WBA3N32000K239000
Maximum Power Output:	180.0 kW (241 bhp)
Open Market Value:	\$46,248.00
Original Registration Date:	25 Feb 2015
First Registration Date:	25 Feb 2015
Transfer Count:	1
Actual ARF Paid:	\$51,748.00
Intended PARF Rebate Details	
PARF Eligibility:	Yes
PARF Eligibility Expiry Date:	24 Feb 2025
PARF Rebate Amount:	\$38,811.00
Intended COE Rebate Details	
COE Expiry Date:	24 Feb 2025
COE Category:	B - Car above 1600cc or 97kW (130bhp)
COE Period(Years):	10
QP Paid:	\$66,751.00
COE Rebate Amount:	\$39,812.00
Total Rebate Amount:	\$78,623.00

The information contained herein is correct as at 08 Mar 2019

OK

Dep 16,000/yr.

MV 125,000/yr

PV 78,623/yr

NV 46,377/yr

TG Line
line
8/3/19

Veron Chen (LKKAUTO)

From: Allan Goh <allangoh.cas@gmail.com>
Sent: Thursday, 4 April 2019 1:27 PM
To: Veron Chen (LKKAUTO)
Cc: SUR; Cher Yip; nicolechong.cas@gmail.com
Subject: Re: SMF 7539G-DOA: 5/3/2019

Dear Veron,

We would accept the finalized amount of the final repair cost at \$6700 with 8 working days of repair.

Regards,
Allan Goh
CAS Garage Pte. Ltd.
No.1 Kaki Bukit Ave 6
#02-22
Singapore 417883
UEN: 201828067M
Tel: 6484 2220
Mobile: 8782 7171

On Thu, Apr 4, 2019 at 1:20 PM Veron Chen (LKKAUTO) <veronchen@lkkauto.com> wrote:

Dear Allan,

WITHOUT PREJUDICE

As spoken.

Confirmed Lump Sum \$6700/- @ 8 working days.

Kindly send Final invoice and all supporting documents to SOMPO INSURANCE

Best Regards,

Veron Chen | Case Handler

LKK Auto Consultants Pte Ltd

Phone: 6256-3561 | email :sur@lkkauto.com | fax: 6256-4315

Blk 51, Paya Ubi Industrial Park, Ubi Avenue 1, #02-25 | S(408933)

From: Veron Chen (LKKAuto)

Sent: Tuesday, 2 April 2019 4:16 PM

To: 'Allan Goh' <allangoh.cas@gmail.com>; SUR <sur@lkkauto.com>

Subject: SMF 7539G-DOA: 5/3/2019

Dear Allan,

WITHOUT PREJUDICE

Offer Lump Sum \$5600/- @ 8 working days

Parts-\$5044.10 (less 5%)=\$4791.90

SN -\$80

Labour-\$2170

Total-\$7041.90 (less 20%)=\$5633.52

Please check and confirm.

Best Regards,

Veron Chen | Case Handler

LKK Auto Consultants Pte Ltd

Phone: 6256-3561 | email :sur@lkkauto.com | fax: 6256-4315

Blk 51, Paya Ubi Industrial Park, Ubi Avenue 1, #02-25 | S(408933)

Veron Chen (LKKAuto)

From: Veron Chen (LKKAuto)
Sent: Thursday, 4 April 2019 1:20 PM
To: 'Allan Goh'; SUR
Subject: RE: SMF 7539G-DOA: 5/3/2019

Dear Allan,

WITHOUT PREJUDICE

As spoken.

Confirmed Lump Sum \$6700/- @ 8 working days.

Kindly send Final invoice and all supporting documents to SOMPO INSURANCE

Best Regards,

Veron Chen | Case Handler

LKK Auto Consultants Pte Ltd

Phone: 6256-3561 | email :sur@lkkauto.com | fax: 6256-4315

Blk 51, Paya Ubi Industrial Park, Ubi Avenue 1, #02-25 | S(408933)

From: Veron Chen (LKKAuto)
Sent: Tuesday, 2 April 2019 4:16 PM
To: 'Allan Goh' <allangoh.cas@gmail.com>; SUR <sur@lkkauto.com>
Subject: SMF 7539G-DOA: 5/3/2019

Dear Allan,

WITHOUT PREJUDICE

Offer Lump Sum \$5600/- @ 8 working days

Parts-\$5044.10 (less 5%)=\$4791.90

SN -\$80

Labour-\$2170

Total-\$7041.90 (less 20%)=\$5633.52

Please check and confirm.

Best Regards,

Veron Chen | Case Handler

LKK Auto Consultants Pte Ltd

Phone: 6256-3561 | email :sur@lkkauto.com | fax: 6256-4315

Blk 51, Paya Ubi Industrial Park, Ubi Avenue 1, #02-25 | S(408933)

MSME19030416 / SME Motor Pte Ltd - Kaki Bukit
ENTRY DATE & TIME: 06/03/2019 12:25
SUBMITTED BY: Chia Pei Ying

SINGAPORE ACCIDENT STATEMENT

IMPORTANT NOTICE

1. Please report correctly the details of the accident to speed up the claims process.
2. This Form must be completed by the Policyholder and/or the Authorised Driver.
3. Information provided must be as truthful and accurate as possible. Any wilful misrepresentation or withholding of material facts may allow insurance companies to repudiate policy liability.
4. The issue and acceptance of this Form by insurance companies is not an admission of policy liability on the part of the insurance companies.
5. Any false reporting may be referred to the Police for investigation.
6. This report will be forwarded by the insurers of the GIA Records Management Centre established by the General Insurance Association of Singapore (GIA) for archiving and that copies of this report will, for a fee, be made available upon application by interested parties.
7. By the lodgement of this report to the insurers, you hereby consent to the archiving of this report at the centre and to copies of the report being made available aforesaid.

ACCIDENT STATEMENT

Date Of Report 06/03/2019 12:25
Date Of Accident 05/03/2019 12:00
Exact Location Of Accident CARPARK INSIDE NOEL BUILDING
Country/State of Loss SINGAPORE

DETAILS OF OWN VEHICLE

Vehicle Registration Number SMF7539G
Insured/Policyholder
Name Of Registered Owner LU XUEYONG
NRIC No S8376637I
Email Address NOEMAIL
Mobile Phone No (LOCAL) +65-83398300
Alternative Phone No OFFICE-83398300

Vehicle Particulars

Manufacturer BMW
Model 428i
Exact Purpose for which vehicle was being used at time of accident
Are you claiming under your own insurance policy for repair to your vehicle? NO
If No, Please state action to be taken THIRD PARTY
Vehicle Category PRIVATE CAR

Insurance Company

Name of Insurance Company AXA INSURANCE PTE LTD
Type Of Coverage COMPREHENSIVE
Fleet Policy NO
Policy Number GA430266
Cover Note Number

Driver

Name of Driver LU XUEYONG
NRIC No S8376637I
Date Of Birth 15/07/1983
Occupation INDOOR
Date Of Driving Pass 14/05/2016
Driving Experience 2 YEARS AND 9 MONTHS
Gender MALE
Mobile Number (LOCAL) +65-83398300
Fax Number
Contact Number OFFICE-83398300
Email Address NOEMAIL

Address	BLK 204B PUNGGOL FIELD #09-300
Postcode	822204
Was driver an employee of the Insured's Company	NO
If No, Relationship of the Driver with the Insured	OWNER
Vehicle Registration Number of Driver's Own Vehicle	-
	-
	-
Insurance Company of Driver's Own Vehicle	-
	-
	-

General Information of the Accident

Type Of Accident	COLLISION - HEAD TO REAR
Weather Conditions	CLEAR
Road Surface	DRY

Other Information

Was any foreign vehicle involved in this accident?	NO
Number of vehicles (including own vehicle) involved in the accident	2
Was any body injured in the Accident?	NO
Was any injured conveyed to hospital by ambulance?	NO
Was any other material or property damaged?	YES
I have been approached by unknown person(s) soliciting/offering accident claims assistance.	NO
Number of Passengers (Including Driver)	1

Details of Police Action

Was the accident reported to the police?	NO
If Yes, Please state which Police Station	
Was notice of intended Prosecution given?	NO
If Yes, against whom?	

Circumstances of Accident

ON 05/03/2019 AT ABOUT 1200HRS INSIDE NOEL BUILDING CARPARK (THE CAR PARK IS ONE WAY DIRECTION). WHILE I WAS IN THE MIDST OF PARKING MY CAR INTO MY LOT, SUDDENLY VEHICLE B REVERSED DIRECTLY TOWARDS MY VEHICLE HENCE COLLIDED ONTO THE LEFT HAND PORTION OF MY VEHICLE A CAUSING DAMAGES TO MY VEHICLE. I WISH TO STATE THAT I HAVE NO PASSENGER IN MY VEHICLE.

Attachment(s)

Are accident photos available for attachment?	YES
Was there any video captured by Car Camera?	NO
Was there any audio recorded?	NO

DETAILS OF OTHER VEHICLE PROPERTY 1

Vehicle Registration Number	GBC548Y
Vehicle Make/Model/Colour	
Details Of Properties	VEHICLE B
Vehicle Category	COMMERCIAL VEHICLE
Name of Driver	GOH AH PHENG
NRIC/Passport Number	S15031711
Contact Number	97579589
Address	
Postcode	
Insurance Company Name	
Nature Of Damage	
No. Of Passenger (Including Driver)	

Sketch Plan Pg. 1

SKETCH PLAN

IMPORTANT NOTICE

1. Please report correctly the details of the accident to speed up the claims process.
2. This Form must be completed by the Policyholder and/or the Authorised Driver.
3. Information provided must be as truthful and accurate as possible. Any wilful misrepresentation or withholding of material facts may allow insurance companies to repudiate policy liability.
4. The issue and acceptance of this Form by insurance companies is not an admission of policy liability on the part of the insurance companies.
5. Any false reporting may be referred to the Police for investigation.
6. The report will be forwarded by the insurers of the GIA Records Management Centre established by the General Insurance Association of Singapore (GIA) for archiving and that copies of this report will for a fee be made available upon application by interested parties.
7. By the lodgment of this report to the insurers, you hereby consent to the archiving of this report at the centre and to copies of the report being made available aforesaid.
8. Consent under the Personal Data Protection Act (PDPA)

I understand, acknowledge, agree and consent that:

- (a) My insurer, my workshop and the General Insurance Association of Singapore ("GIA") may/are permitted to collect, use, disclose and/or process my personal data/personal information set out in this form and any other personal information provided by me or possessed by my insurer (collectively the "Personal Information") and disclose and transfer such Personal Information to all insurer(s) who have insured vehicle(s) involved in this accident (all insurer(s) who have insured vehicle(s) involved in this accident shall be collectively referred to as the "Insurers"), the Insurers' lawyers/law firms, the Monetary Authority of Singapore and any relevant government agency/authority (such as the police), for the purpose(s) of:
 - (i) processing, handling and/or dealing with my claims including the settlement of the claims and any necessary investigations relating to the claims;
 - (ii) investigating the accident and/or my claims;
 - (iii) carrying out and/or dealing with my instructions or responding to any enquiries by me;
 - (iv) administering my claims (including the mailing of correspondence, statements, invoices, reports or notices to me, which could involve disclosure of certain personal data about me to bring about delivery of the same as well as on the external cover of envelopes/mail packages); and/or
 - (v) complying with applicable law in administering, processing, handling and/or dealing with my claims (collectively the "Purposes")
- (b) all insurer(s) who have insured vehicle(s) involved in this accident and the Insurers' lawyers/law firms, may/are permitted to collect, use, disclose and/or process my Personal Information for one or more of the above Purposes; and
- (c) my Personal Information may/can be disclosed by any of the Insurers and/or GIA to their third party service providers or agents (including their lawyers/law firms), which may be sited outside of Singapore, for one or more of the above Purposes;
- (d) my Personal Information will also be collected and used to compile claims history for the purpose of fraud detection, investigation and management in present and all future claims;
- (e) the information so collected under (d) above may be shared / disclosed:
 - (i) to all insurers and/or any other third parties that assist in evaluating, investigating, controlling or managing fraud, regulators, law enforcement and government agencies as reasonably required for the purposes stated, or
 - (ii) for complying with requirements under any regulations, laws or court orders.

Policyholder's Signature
Date & Time:

Driver's Signature
(If driver is not the policyholder)
Date & Time:

Reporting Centre Personnel's Signature
Name:
NRIC/FIN No.:

Sketch Plan #2 Pg. 1

SKETCH PLAN

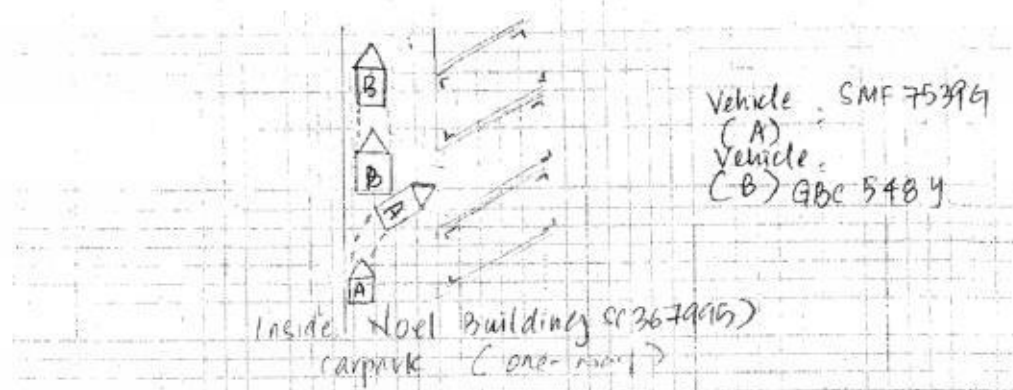

DESCRIBE CIRCUMSTANCES OF THE ACCIDENT

please refer to attached

DECLARATION

I/We declare the foregoing particulars are true in every respect.

Policyholder's Signature

Date & Time:

Driver's Signature

(if driver is not the policyholder)

Date & Time:

Reporting Centre Personnel's Signature

Name:

NRIC/PAN No:

6/3/2019

09 50 hrs

Sketch Plan #3 Pg. 1

On 05-03-2019 at about 1200hours inside Noel Building car park (the car park is one-way direction). While I was in the midst of parking my car into my lot suddenly a vehicle (B) reversed directing towards my vehicle hence collided onto the left hand portion of my vehicle (A) causing damages to my vehicle.

I wish to state that I have no passengers in my vehicle.

Vehicle (A) : SMF7539G

Vehicle (B) : GBC548Y



Sketch Plan #4 Pg. 1

LETTER OF UNDERTAKING

I/We, Lu Xae Yong, the owner of vehicle no. SMF 7537G

My/Our Insurance is under M/s Etiqa Insurance Pte Ltd, I/we shall decide whether to claim under my/our Policy or against the Third Party and if the former shall submit such a claim to M/s Etiqa Insurance Pte Ltd with all relevant facts and documents **within 14(fourteen) days of occurrence or discovery of damage.**

My/Our Third Party claim is handle by my/our preferred workshop, CAS
GARAGE PTE LTD

Signed and Acknowledge by:

X 
Nric no. & signature of policyholder

.....
Company stamp

05 03 2019
Date

TEO HIN TYRES

11 KAKI BUKIT ROAD 1
#01-01 EUNOS TECHNOLINK
SINGAPORE 415939
TEL:67455711

Work Order: R003569
Company: CAS GARAGE
License: SMF 7539 G
Date: 6.3.19 11:26

BMW : 4 Series - F32 (2013 -) : -2017 : All Rear Wheel Drive Models : M-Sport Suspension (SA704) : 18" Wheel

Front : Left

Actual	Before	Specified Range
-0°28'		-0°59' 0°01'
6°37'		
-1°07'		0°05' 0°09'
12°55'		
12°26'		
		-2°20' -1°20'

Camber
Caster
Toe
SAI
Included Angle
Turning Angle Diff.

Front : Right

Actual	Before	Specified Range
-0°29'		-0°59' 0°01'
6°50'		
1°26'		0°05' 0°09'
16°56'		
16°27'		
		-2°20' -1°20'

Front

Cross Camber
Cross Caster
Cross SAI
Total Toe
Cross Turn Diff.

Actual	Before	Specified Range
0°01'		-0°30' 0°30'
-0°13'		-0°30' 0°30'
-4°01'		
0°19'		0°02' 0°26'

Rear : Left

Actual	Before	Specified Range
-2°55'		-2°10' -1°20'
2°48'		0°07' 0°11'

Camber
Toe

Rear : Right

Actual	Before	Specified Range
-1°23'		-2°10' -1°20'
0°14'		0°07' 0°11'

Rear

Cross Camber
Total Toe
Thrust Angle

Actual	Before	Specified Range
-1°32'		-0°30' 0°30'
3°02'		0°06' 0°30'
1°17'		-0°12' 0°12'



Labour Works/ Panel Beating Related Works	
Job Scope	Quotation
TO RENEW DAMAGED PARTS, REPLACE, BEAT, WELD, REALIGN AND ALIGNE ALL PARTS	\$ 1,500.00 800
Spray Painting	
Job Scope	Quotation
TO RESPRAY AFFECTED AREAS	\$ 1,400.00 800.00
Others Cost (Accident Repair Related Expenses)	
Job Scope	Quotation
TO REMOVE, REPLACED DAMAGED LAMPS AND CHECK UP REAR WIRING	\$ 80.00 120.00 30
TO REMOVE AND REFIT INNER GARNISHES	\$ 100.00 180.00 60
TO REMOVE AND REFIT REAR REVERSE SENSOR	\$ 60.00 150.00
TO REMOVE AND REFIT REAR UNDERCARRIAGE	\$ 300.00 450.00 N/A
TO CONDUCT WHEEL ALIGNMENT	\$ 120.00 180.00 1x60
TO REMOVE AND REFIT REAR WINDSCREEN GLASS	\$ 120.00 180.00
TO REMOVE AND REFIT QUARTER GLASS TO ASSIST REPAIR	\$ 100.00 150.00
TO APPLY UNDERCOATING AFFECTED AREA	\$ 80.00 180.00
TO DIAGNOSE ERASE FAULT MEMORY AFTER REPAIR	\$ 300.00 N/A
Total Others Cost	\$ 1,890.00
GRAND TOTAL	\$ 21,808.79

CAS GARAGE PTE LTD
 UEN 201828067M
 1 KAKI BUKIT AVENUE 6, #02-22 AUTOBAY,
 SINGAPORE 417883

CAS GARAGE PTE LTD

Person Incharge: Allan
 Direct Contact: +65 8782 7171
 Email: allangoh.cas@gmail.com
 Fax : 6509 9501
 TEL: 64842220

LKK Auto Consultants hence notify the Repairer of the following:

- To resurvey before/after spray painting
- To display damaged part(s) during resurvey
- Parts prices are subject to confirmation
- Third party survey is on a "Without Prejudice" basis
- No illegal modification(s) is allowed
- Supplementary item(s) must be resurveyed and is subject to final approval from Insurance Company

Acknowledged by Repairer
 Signature:
 Date:

[Signature]
 12/3/19
 ? photo
 Lump sum repair
 Days of repair 8
 Telling him
 7/3/19
 1415 hr

LKK Auto Consultants Pte Ltd (Co.Reg.No:199607198R)

51 Ubi Ave 1 #01-25, Paya Ubi Industrial Park

Singapore 408933

Tel: 6256-3561 Fax: 6844-8805 Email: sur@lkkauto.com;assignments@lkkauto.com

VEHICLE DAMAGE INSPECTION REPORT

Our File No: CS/SMO19004196/BVD3N2

Date: 04/04/2019

REFERENCE

Handling Insurer:	Sompo Insurance Singapore Pte. Ltd.	Policy No:	D19MTPCVE000249
Claimant Vehicle No :	SMF7539G	Insured Vehicle No :	GBC548Y
Date of Loss:	05/03/2019	Nature of Claim:	TP
		Claim No:	CMTD1901205

DESCRIPTION & IDENTIFICATION OF VEHICLE

Reg No:	SMF7539G	Engine No:	A8460852N20B20A
Make & Model:	BMW 428i, 2.0 Cabriolet Luxury (F33) (A)	Chassis No:	WBA3N32000K239000
Reg. Date:	25/02/2015 (Man. Year: 2014)	Odometer:	41478 km
Colour:	White		
Engine Capacity:	1997 cc		
Market Value/New Car Price:	N/A		
Sum Insured (\$\$):	Market Value/New Car Price		

CONDITION OF VEHICLE AT THE TIME OF SURVEY

General Condition:	Steering (Serviceable):	Yes	Footbrake (Serviceable):	Yes
Handbrake (Serviceable):	Yes	Engine Modification:	No	Pre-accident Condition:

CONDITION OF TYRES

Front Tyre Size:	225/40R18	Rear Tyre Size:	225/40R18
Front Left Side:	Pirelli 6 mm	Rear Left Side:	Pirelli 6 mm
Front Right Side:	Pirelli 6 mm	Rear Right Side:	Pirelli 6 mm

The above values represent the remaining tyre treads depth

COST OF CLAIMS

	Repairer's	Adjuster's	Difference	Diff %
Parts	17,018.78	6,279.79	10,738.99	63.10
Miscellaneous Items	0.00	0.00	0.00	
Labour	4,790.00	2,170.00	2,620.00	54.70
Paintwork Labour	0.00	0.00	0.00	
Towing	0.00	0.00	0.00	
Calculated Gross Total (\$\$)	21,808.78	8,449.79	13,358.99	61.26
Approved Total (Overridden) (\$\$)		6,700.00		
Nett Amount (\$\$)	21,808.78	6,700.00	15,108.78	69.28

INSPECTION

Date of Assignment:	07/03/2019	
Date Inspected:	07/03/2019 Inspected At:	Cas Garage Pte Ltd (HQ) No.1, Kaki Bukit Ave 6, #02-22 Autobay Singapore 417883
Estimated Period of Repair:	8.0 days	

Adjuster: Lim Teow Guan

Manager: VERON CHEN

NOTE: This report represents our findings at the time and place of inspection stated herein. Such inspection has been carried out to the best of our knowledge and ability but any other liability under any other circumstances is hereby expressly excluded.

REPAIR DETAILS

Reference

Part Source:	(Last Synchronised: 04 Apr 2019)	
Parts:	N/A	BMW 428i 2.0 Cabriolet Luxury (F33) (A) (Model not available in database)
Labour:	Repairer's	(Price-denominated Standard List)
Print Code:	(Unsubmitted, no print-code for SMF7539G)	
Validity:	These estimates are valid only if they contain the print code (above) on all estimate pages, running page numbers with the END OF ESTIMATES marker on the last estimate page	
Further Info:	Items/values not in reference catalogue are prefixed with an asterisk *.	

Recommended Parts

No.	Qty	Part No. Particulars	Condition	Repairer's	Amount
1	1	*REAR WINDSCREEN MOULDING	Necessary	263.10 FL	*263.10 FL
2	1	*REAR FENDER-L/H	Dented	2,240.00 FL	*2,240.00 FL
3	1	*REAR FENDER AIR GATE	Not Necessary	101.60 FL	*- FL
4	1	*REAR FENDER INNER SHIELD	Torn	139.00 FL	*139.00 FL
5	1	*SET REAR FENDER INNER SHIELD CLIP	Necessary	50.00 FL	*30.00 FL
6	1	*REAR FENDER INNER TRIM	Torn	597.00 FL	*597.00 FL
7	1	*REAR FENDER QUARTER GLASS MOULDING	Necessary	225.00 FL	*225.00 FL
8	1	*ROCKER PANEL SIDE SKIRT	Cracked	950.00 FL	*950.00 FL
9	1	*REAR ALLOY WHEEL RIM	Cut	1,574.00 FL	*600.00 FL
10	1	*REAR WHEEL HUB	Dented	221.00 FL	*221.00 FL
11	1	*REAR WHEEL BEARING	Necessary	382.00 FL	*382.00 FL
12	1	*REAR SHOCK ABSORBER	Not Necessary	596.00 FL	*- FL
13	1	*REAR KNUCKLE ARM	Bent	879.00 FL	*879.00 FL
14	1	*REAR CONTROL ARM	Not Necessary	425.00 FL	*- FL
15	1	*REAR LOWER ARM	Not Necessary	879.00 FL	*- FL
16	1	*REAR STAY ARM	Not Necessary	339.00 FL	*- FL
17	1	*REAR TOP ARM	Not Necessary	323.00 FL	*- FL
18	1	*REAR TRAILING ARM	Not Necessary	859.00 FL	*- FL
19	1	*REAR AXLE CARRIER	Not Necessary	3,988.00 FL	*- FL
20	1	*REAR DRIVE SHAFT	Not Necessary	1,424.00 FL	*- FL
21	1	*REAR STABILIZER BAR	Not Necessary	420.60 FL	*- FL
22	1	*REAR STABILIZER BAR SWING SUPPORT	Not Necessary	155.00 FL	*- FL
23	1	*SET REAR WINDSCREEN SEALANT	Necessary	120.00 FS	*50.00 FS
24	1	*SET REAR FENDER QUARTER GLASS SEALANT	Necessary	120.00 FS	*30.00 FS
25	1	*REAR TYRE	Not Necessary	600.00 FS	*- FS

F=Franchise part. S=SpcNett. L=ListItemDisc.

Sub Total (\$\$)	17,870.30	6,606.10
- List Item Discount on L Items 5.00/5.00% (\$\$)	851.52	326.31
Total Parts (\$\$)	17,018.78	6,279.79

Report was unsubmitted during this print-out.

Recommended Miscellaneous Items

There are no new miscellaneous items selected.

Recommended Labour

No	Particulars	Lab.Type	Repairer's	Amount
Labour Items				
1	TO RENEW DAMAGED PARTS,REPLACE,BEAT,WELD,REALIGN AND ALIGNE ALL PARTS	New	1,500.00	800.00
2	TO RESPRAY AFFECTED AREAS	New	1,400.00	800.00
3	TO REMOVE,REPLACED DAMAGED LAMPS AND CHECK UP REAR WIRING	New	120.00	30.00
4	TO REMOVE AND REFIT INNER GARNISHES	New	180.00	60.00
5	TO REMOVE AND REFIT REAR REVERSE SENSOR	New	150.00	60.00
6	TO REMOVE AND REFIT REAR UNDERCARRIAGE	New	450.00	0.00
7	TO CONDUCT WHEEL ALIGNMENT	New	180.00	120.00
8	TO REMOVE AND REFIT REAR WINDSCREEN GLASS	New	180.00	120.00
9	TO REMOVE AND REFIT QUARTER GLASS TO ASSIST REPAIR	New	150.00	100.00
10	TO APPLY UNDERCOATING AFFECTED AREA	New	180.00	80.00
11	TO DIAGNOSE ERASE FAULT MEMORY AFTER REPAIR	New	300.00	0.00
Gross Labour Cost (\$\$)			4,790.00	2,170.00

Report was unsubmitted during this print-out.

< END OF ESTIMATES >