

ASS. REC. BY:

REF:

M1 / CC3/TM17900486/Kqd3 72

Kenneth

ASSIGNMENT

From:

Date:

Estimated Cost:

OD / TP / WS / TP RES / OD RES / EVA / INV / MV

To Inspect Vehicle No:

at Workshop m/s

of

Insured:

Policy No.

Claims No.

Sum Insured:

Excess:

(Client's Record)

Make of Veh:

(Policy Condition)

Remark: The veh had commenced its
repair at the time of inspection.

Bal. or Market Value:

IDAC Accident Rpt:

Consistent? : Yes or No

GIA / PR Seen:

Consistent? : Yes or No

Est. Repairs:

05

days Res.: Yes or No

Lum Sum:

1-B-1%

3 Val.: Yes or No

CA / REV / REP. / 24 HRS

Date:

Person Contacted:

Vehicle: IN / OUT

Veh No:

SHD 896R

Yr Regn:

1217

Type: M.Car / M.Cycle / Bus / Van / Lorry / Taxi / Prime Mover /

Truck / Trailer or

Make:

Peravit Longitude C.C. 1995

Colour:

M. White / Red

A/C:

Insured / Std / NI / NA

Sp. Reading

165464

T/Radio:

Insured / Std / NI / NA

Eng/No:

C/No:

VI-1 ABL 15AUC 283246

Gen. Cond: Good / Fair / Poor / Burnt

Steering: In order / Jammed / Leaked / Burnt or

Brake: In order / Jammed / Leaked / Burnt or

Mod: Nil / S/Rim / STD A/Rim or

Tyre Size:

F:

215/60R16

R:

BS / DUN / EXNOVA / GY / FS / LIZA / MIC / OHTSU / PIR / SUMI /

TOYO / YOKO or

Front

Rear

R/Bal.

R/Bal.

mm

mm

L/Bal.

L/Bal.

mm

mm

D.O.A.

5/3/19

D.O.I.

6/3/19 ✓

Survey held at

Des. of Damages: Frt / Rear / O/S / N/S / U/C / Rooftop or

The U/C / Chassis frame / Body Structure affected due to collision.

Date / Time

Action / Instruction

1

File pass to

89045-34

SHD 896R

G2 3036H

CC3/TM17900486/Kqd3 72

1/3@2:02pm - revert via email Estimat & GIA.

The repair cost should be final Ag 9040.64, 5 days.
(Red 639652.82, 81%)

RECEIVED 12 MAR 2019

Date/Time, File Pass to?

☐

Prel. Report

1) 12/3 12/19

☐

Final Report

Date/Time, File Return to?

2)

Days Of Repair:

5

Resurvey No. of Trlp:

Survey Fee:

Transportation:

250

S + RS, SI

10

Parking

Others

TOTAL

260

Add Fee:

☐

Site Insp (\$)

☐

Interview (\$)

☐

Tech Invs (\$)

☐

Weekend (\$)

Report Format:

MER-TP

Lump Sum / I.B.I. (\$)

9040.64

Denise Tay (LKKAUTO)

From: Denise Tay (LKKAUTO)
Sent: Thursday, 7 March 2019 2:02 PM
To: Motor Claims
Cc: SUR
Subject: FW: DIRECT SURVEY INSPECTION ON WORKSHOP - TRANS-CAB AUTO SERVICES
PTE LTD, DOA: 5/3/2019 , SHD 896R (TP Vehicle), GZ 3036H (OI Vehicle)
Attachments: SHD 896R ESTIMATE.pdf; GIA REPORT.pdf

Dear Sir/Madam,

Please be informed that we had inspected the vehicle SHD 896R at M/s: TRANS-CAB AUTO SERVICES
PTE LTD, NO.2 ANG MO KIO ST 63 SINGAPORE 569111 on 6/3/2019
Enclosed herewith a copy of TP's GIA report and estimated cost of repair .

Meanwhile, kindly create claim in merimen for our necessary action.

Best Regards,

Denise Tay | Case Handler

LKK Auto Consultants Pte Ltd

Phone: 6256-3561 | email: denisetay@lkkauto.com | fax: 6256-4315

Blk 51, Paya Ubi Industrial Park, Ubi Avenue 1, #02-25 | S(408933)

SINGAPORE ACCIDENT STATEMENT

IMPORTANT NOTICE

1. Please report correctly the details of the accident to speed up the claims process.
2. This Form must be completed by the Policyholder and/or the Authorised Driver.
3. Information provided must be as truthful and accurate as possible. Any wilful misrepresentation or withholding of material facts may allow insurance companies to repudiate policy liability.
4. The issue and acceptance of this Form by insurance companies is not an admission of policy liability on the part of the insurance companies.
5. Any false reporting may be referred to the Police for investigation.
6. This report will be forwarded by the insurers of the GIA Records Management Centre established by the General Insurance Association of Singapore (GIA) for archiving and that copies of this report will, for a fee, be made available upon application by interested parties.
7. By the lodgement of this report to the insurers, you hereby consent to the archiving of this report at the centre and to copies of the report being made available aforesaid.

ACCIDENT STATEMENT

Date Of Report	05/03/2019 13:48
Date Of Accident	05/03/2019 08:55
Exact Location Of Accident	SIMEI STREET 3 SLIP ROAD TOWARDS SIMEI AVENUE
Country/State of Loss	SINGAPORE

DETAILS OF OWN VEHICLE

Vehicle Registration Number	SHD896R
Insured/Policyholder	
Name Of Registered Owner	TRANS-CAB SERVICES PTE LTD
Co Reg No	200303878K
Email Address	CLAIMS@TRANSCAB.COM.SG
Mobile Phone No	
Alternative Phone No	OFFICE-62876666

Vehicle Particulars

Manufacturer	RENAULT
Model	LATITUDE-2.0 L (A)
Exact Purpose for which vehicle was being used at time of accident	HIRE AND REWARD
Are you claiming under your own insurance policy for repair to your vehicle?	NO
If No, Please state action to be taken	THIRD PARTY
Vehicle Category	TAXI

Insurance Company

Name of Insurance Company	AXA INSURANCE PTE LTD
Type Of Coverage	THIRD PARTY
Fleet Policy	YES
Policy Number	VPX/P1680520
Cover Note Number	

Driver

Name of Driver	TAN TECK SENG
NRIC No	S1467483G
Date Of Birth	02/03/1961
Occupation	OUTDOOR
Date Of Driving Pass	05/12/1978
Driving Experience	40 YEARS AND 3 MONTHS
Gender	MALE
Mobile Number	(LOCAL) +65-97710579
Fax Number	
Contact Number	
Email Address	NOEMAIL

Address BLK 445 HOUGANG AVENUE 8
#13-1611
Postcode 530445
Was driver an employee of the Insured's Company NO
If No, Relationship of the Driver with the Insured OTHER - HIRER
Vehicle Registration Number of Driver's Own Vehicle -
Insurance Company of Driver's Own Vehicle -

General Information of the Accident

Type Of Accident COLLISION - HEAD TO REAR
Weather Conditions CLEAR
Road Surface DRY

Other Information

Was any foreign vehicle involved in this accident? NO
Number of vehicles (including own vehicle) involved in the accident 2
Was any body injured in the Accident? YES
Was any injured conveyed to hospital by ambulance? NO
Was any other material or property damaged? YES
I have been approached by unknown person(s) soliciting/offering accident claims assistance. NO
Number of Passengers (Including Driver) 2
Passenger 1 NAME: WINNIE - 91721208
GENDER: FEMALE

Details of Police Action

Was the accident reported to the police? YES
If Yes, Please state which Police Station
Police Station Name TAMPINES NEIGHBOURHOOD POLICE CENTRE
Police Station Address ROAD: 6 TAMPINES AVE 4, POSTCODE: 529682, COUNTRY: SINGAPORE
Police Station Contact TEL NO: 1800-5871999 - FAX NO: 65871699
Was notice of intended Prosecution given? NO
If Yes, against whom?

Circumstances of Accident

Please see the attach Police Report T/20190305/2038.

Attachment(s)

Are accident photos available for attachment? YES
Was there any video captured by Car Camera? YES
Remarks/ Reasons: FILE TOO BIG
Was there any audio recorded? NO

DETAILS OF OTHER VEHICLE PROPERTY 1

Vehicle Registration Number GZ3036H
Vehicle Make/Model/Colour
Details Of Properties
Vehicle Category GOODS VEHICLE
Name of Driver
NRIC/Passport Number

Contact Number

Address

Postcode

Insurance Company Name

Nature Of Damage

No. Of Passenger (Including Driver)

DETAILS OF INJURED PERSON 1

Name

TAN TECK SENG

Approximate Age

Injuries Sustain

Injured person in which vehicle?

SHD896R

Were seat belts worn?

YES

Was this injured conveyed to hospital by ambulance?

NO

Address

Postcode

Sketch Plan Pg. 1

SKETCH PLAN

IMPORTANT NOTICE

1. Please report correctly the details of the accident to speed up the claims process.
2. This Form must be completed by the Policyholder and/or the Authorised Driver.
3. Information provided must be as truthful and accurate as possible. Any wilful misrepresentation or withholding of material facts may allow insurance companies to repudiate policy liability.
4. The issue and acceptance of this Form by insurance companies is not an admission of policy liability on the part of the insurance companies.
5. Any false reporting may be referred to the Police for investigation.
6. The report will be forwarded by the insurers of the GIA Records Management Centre established by the General Insurance Association of Singapore (GIA) for archiving and that copies of this report will for a fee be made available upon application by interested parties.
7. By the lodgment of this report to the insurers, you hereby consent to the archiving of this report at the centre and to copies of the report being made available aforesaid.
8. **Consent under the Personal Data Protection Act (PDPA)**

I understand, acknowledge, agree and consent that:

- (a) My insurer, my workshop and the General Insurance Association of Singapore ("GIA") may/are permitted to collect, use, disclose and/or process my personal data/personal information set out in this [form] and any other personal information provided by me or possessed by my insurer (collectively the "Personal Information") and disclose and transfer such Personal Information to all insurer(s) who have insured vehicle(s) involved in this accident (all insurer(s) who have insured vehicle(s) involved in this accident shall be collectively referred to as the "Insurers"), the Insurers' lawyers/law firms, the Monetary Authority of Singapore and any relevant government agency/authority (such as the police), for the purpose(s) of:
 - (i) processing, handling and/or dealing with my claims including the settlement of the claims and any necessary investigations relating to the claims;
 - (ii) investigating the accident and/or my claims;
 - (iii) carrying out and/or dealing with my instructions or responding to any enquiries by me;
 - (iv) administering my claims (including the mailing of correspondence, statements, invoices, reports or notices to me, which could involve disclosure of certain personal data about me to bring about delivery of the same as well as on the external cover of envelopes/mail packages); and/or
 - (v) complying with applicable law in administering, processing, handling and/or dealing with my claims (collectively the "Purposes")
- (b) all insurer(s) who have insured vehicle(s) involved in this accident and the Insurers' lawyers/law firms, may/are permitted to collect, use, disclose and/or process my Personal Information for one or more of the above Purposes; and
- (c) my Personal Information may/can be disclosed by any of the Insurers and/or GIA to their third party service providers or agents (including their lawyers/law firms), which may be sited outside of Singapore, for one or more of the above Purposes.
- (d) my Personal Information will also be collected and used to compile claims history for the purpose of fraud detection, investigation and management in present and all future claims.
- (e) the information so collected under (d) above may be shared / disclosed:
 - (i) to all insurers and/or any other third parties that assist in evaluating, investigating, controlling or managing fraud, regulators, law enforcement and government agencies as reasonably required for the purposes stated, or
 - (ii) for complying with requirements under any regulations, laws or court orders.

Policyholder's Signature
Date & Time:



Driver's Signature
(If driver is not the policyholder)
Date & Time:



Reporting Centre Personnel's Signature
Name:
NRIC/FIN No.:

Sketch Plan #2 Pg. 1

SKETCH PLAN

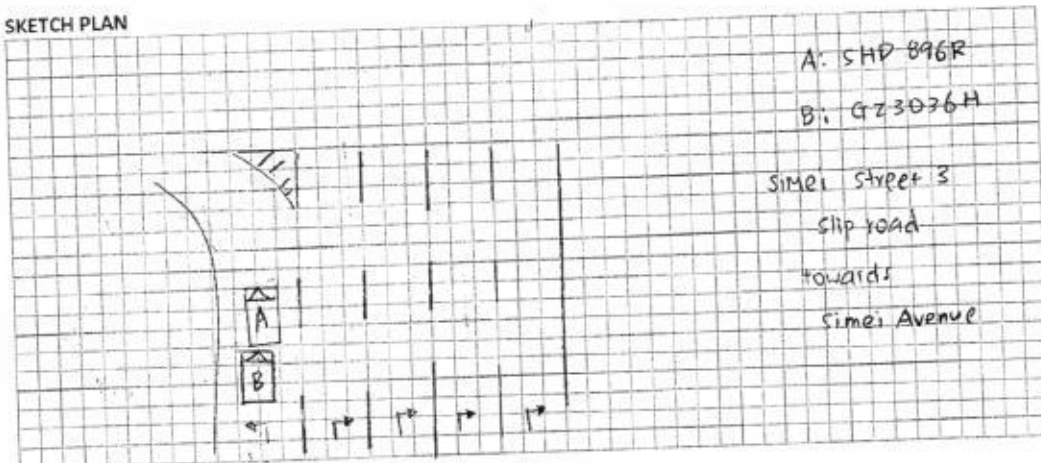

DESCRIBE CIRCUMSTANCES OF THE ACCIDENT

please see the attach police report

DECLARATION

I/We declare the foregoing particulars are true in every respect.

Policyholder's Signature
Date & Time:

Driver's Signature
(If driver is not the policyholder)
Date & Time:

Reporting Centre Personnel's Signature
Name:
NRIC/FIN No.:

Police Report Pg. 1



**SINGAPORE
POLICE FORCE**



T/20190305/2038

1 of 3

Police Station Of Origin:
Tampines N.P.C
6 Tampines Avenue 4 SINGAPORE 529682
Tel No: 1800-5871999

Report No. T/20190305/2038

REPORT OF A TRAFFIC ACCIDENT

Date/Time Report Made: 05/03/2019 11:34	Vide Report No.:	Station Diary No.: 61
--	------------------	--------------------------

Informant's Particulars

Name of Informant: TAN TECK SENG			Address: APT BLK 445 HOUGANG AVENUE 8 #13-1611 SINGAPORE 530445	
ID Type / ID No.: NRIC NO / S1467483G			Contact No.: Home/Office: Mobile: 97710579	
Nationality: SINGAPORE CITIZEN			Email:	
Sex: Male	Age: 58	Date of Birth: 02/03/1961	Type of Informant: Driver	
Race: Chinese			Language:	Institution / School Name:
Occupation: TAXI DRIVER			Driving Licence Information: Class: 2B,2A,2,3,4 Date of Expiry:	

General Information of the Accident

Type of Accident:	Injury Others	Drink Drive: No	Date/Time of Accident: 05/03/2019 08:55	Type of Location: Straight Road
Location: Along Road 1 SIMEI STREET 3 SIMEI STREET 3 IN FRONT CGH				
Weather: Clear		Road Surface: Dry	Road Speed Limit:	
Traffic Flow: One Way		Traffic Control: Not Controlled	Traffic Volume: Moderate	
Type of Collision: Between Moving Vehicles - Head To Rear				Anyone conveyed by ambulance: No

Details of Vehicle Involved

Vehicle No.	Type	Make	Model	Color	Condition	No of Passenger
GZ3036H	Car				Slightly Damaged	0
SHD896R	Car				Slightly Damaged	1

Details of Person Involved

Any Pedestrian Involved: No	Use of Pedestrian Crossing: NA
No. of Pedestrians Injured: NIL	

Police Report Pg. 1



**SINGAPORE
POLICE FORCE**



T/20190305/2038

2 of 3

Report No. T/20190305/2038

Police Station Of Origin:
Tampines N.P.C
6 Tampines Avenue 4 SINGAPORE 529682
Tel No: 1800-5871999

CONTINUATION OF REPORT

Driver			
Name	TAN TECK SENG	ID No.	S1467483G
Related Vehicle	SHD896R (Car)	Contact No.	97710579
Hospital/Clinic	SUNSHINE CLINIC FAMILY PRACTICE & SURGERY	Class of Driving Licence & Expiry Date	Class: 2B,2A,2,3,4 Date of Expiry: NIL
Date Treatment	05/03/2019	Date Discharge	NIL
No. of Days granted Medical Leave	05	Degree of Injury	Slight

Brief Details.

On the above mentioned date, time and location I was driving my Taxi. I was on the extreme left lane about to turn into Upper Changi Road. Out of a sudden, a car hit onto the rear of my Taxi. I had one passenger. She was not physically injured. Her name is Winnie (hp: 91721208). My Taxi sustained damages on the rear bonnet and bumper. I suffered from pain in my neck and back area. I went to the doctor and was given a 5 days MC.

Police Report Pg. 1



SINGAPORE
POLICE FORCE



T/20190305/2038

Police Station Of Origin:
Tampines N.P.C
6 Tampines Avenue 4 SINGAPORE 529682
Tel No: 1800-5871999

3 of 3

Report No. T/20190305/2038

CONTINUATION OF REPORT

Sketch Plan

Informant is not able to provide sketch plan

IMPORTANT: Please attach a copy of your vehicle's Insurance Certificate to this report. If you don't have the certificate with you now, please fax a copy to 65474885 stating the report number as reference.

Signature Of Officer Recording The Report:

G /

Sgt 3 MIRASHINNI MENAGA D/O NADARAJAH

Signature Of Informant:

Tan

Signature Of Interpreter:
Not applicable

Date/Time:
05/03/2019 11:34

Officer In Charge Of Case:

TP / AEIT /

SI ANG YI TING, STEPHANIE

Contact No.: 65476414

Classification Of Case:

Authentication Stamp
NP168

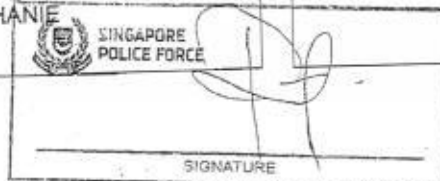

SIGNATURE

PARF/COE Rebate Enquiry

[> Back to OneMotoring](#)

Enquire PARF/COE Rebate for Registered Vehicle

Vehicle Owner Particulars

Owner ID Type: Company

Owner ID: 3878K

Vehicle Details

Vehicle No.: SHD896R

Vehicle to be Exported: Yes

Intended Deregistration Date: 05 Mar 2019

Vehicle Make: RENAULT

Vehicle Model: LATITUDE 2.0L DCI AUTO D/AB 4DR

Primary Colour: Red

Manufacturing Year: 2015

Engine No.: M9R8839C003157

Chassis No.: VF1ABL15AUC283246

Maximum Power Output: 127.0 kW (170 bhp)

Open Market Value: \$19,998.00

Original Registration Date: 08 Dec 2017

First Registration Date: 08 Dec 2017

Transfer Count: 0

Actual ARF Paid: \$19,998.00

Intended PARF Rebate Details

PARF Eligibility: Yes

PARF Eligibility Expiry Date: 07 Dec 2025

PARF Rebate Amount: \$14,998.00

Intended COE Rebate Details

COE Expiry Date: 07 Dec 2025

COE Category: A - Car up to 1600cc & 97kW (130bhp)

COE Period(Years): 8

PQP Paid: \$34,159.00

COE Rebate Amount: \$27,327.00

Total Rebate Amount: \$42,325.00

Message

Please note that the 8-year COE for this vehicle cannot be further renewed. The vehicle must be de-registered upon COE expiry or when the vehicle reaches its statutory lifespan (if applicable), whichever is earlier.

The information contained herein is correct as at 05 Mar 2019

OK

Trans-cab Auto Services Pte Ltd

No. 2 Ang Mo Kio Street 63 Singapore 569111

Tel No.: 6287 6666 Fax No.: 6257 1330

CO./GST Reg. No. 201019626G

SHD 896R**AAD1903-033***Not Authair**Recovery B4 point**89045.34*

Vehicle No.:

Chassis No.:

Vehicle Make:

Vehicle Model:

Date of Accident:

Third Party Insurer:

Date of Registration:

SHD 896R

VF1ABL15AUC283246

RENAULT

LATITUDE

5.3.2019

TOKIO MARINE

8/12/2017

PART**LIST**

- 1 1 BUMPER COVER REAR
- 2 1 BUMPER LOWER REAR
- 3 1 BUMPER BRACKET CTR REAR
- 4 1 BUMPR BRACKET SIDE RH REAR
- 5 1 BUMPR RETAINER RH REAR
- 6 1 BUMPER REFLECTOR RH
- 7 1 BUMPR BRACKET SIDE LH REAR
- 8 1 BUMPR RETAINER LH REAR
- 9 1 BUMPER REFLECTOR LH
- 10 1 BUMPER BEAM REAR
- 11 1 BUMPER BEAM BRACKET LH REAR
- 12 1 BUMPER BEAM BRACKET RH REAR
- 13 1 BOOT REAR
- 14 1 BOOT FINISHER
- 15 1 BOOT WHEATERSTRIP
- 16 1 BOOT REFLECTOR LAMP LH
- 17 1 BOOT REFLECTOR LAMP RH
- 18 1 BOOT BADGE 'RENAULT'
- 19 1 BOOT BADGE
- 20 1 BOOT STRUT LH
- 21 1 BOOT STRUT RH
- 22 1 BOOT HINGE LH
- 23 1 BOOT HINGE RH
- 24 1 BOOT INNER TRIM
- 25 1 BOOT SWITCH
- 26 1 BOOT LOCK
- 27 1 BOOT LOCK CATCH
- 28 2 LICENCE PLATE LAMP
- 29 2 BOOT RUBBER PLUG

\$	<i>B</i>	1,108.46	✓
\$	<i>re</i>	768.84	✓
\$	<i>re</i>	113.47	}
\$	<i>re</i>	135.97	
\$	<i>re</i>	44.99	
\$	<i>re</i>	43.61	
\$	<i>re</i>	135.97	
\$	<i>re</i>	44.99	}
\$	<i>re</i>	43.61	
\$	<i>re</i>	777.52	X
\$	<i>re</i>	225.95	}
\$	<i>re</i>	225.95	
\$	<i>B</i>	2,872.68	✓
\$	<i>re</i>	470.06	X
\$	<i>re</i>	323.05	X
\$	<i>re</i>	493.35	✓
\$	<i>re</i>	493.35	X
\$	<i>re</i>	225.36	✓
\$	<i>re</i>	225.36	✓
\$	<i>re</i>	276.08	}
\$	<i>re</i>	276.08	
\$	<i>re</i>	367.84	
\$	<i>re</i>	367.84	
\$	<i>re</i>	586.45	
\$	<i>re</i>	168.13	}
\$	<i>re</i>	202.67	
\$	<i>re</i>	74.40	
\$	<i>re</i>	50.52	}
\$	<i>re</i>	221.81	

Trans-cab Auto Services Pte Ltd

AAD1903-033

No. 2 Ang Mo Kio Street 63 Singapore 569111

Tel No. : 6287 6666 Fax No. : 6257 1330

CO./GST Reg. No. 201019626G

SHD 896R

30	1 FENDER PANEL REAR RH
31	1 WHEELARCH REAR RH
32	1 FENDER PANEL REAR LH
33	1 WHEELARCH REAR LH
34	1 TAILLAMP LH
35	1 TAILLAMP PANEL LH
36	1 TAILLAMP RH
37	1 TAILLAMP PANEL RH
38	1 OUTER PANEL REAR (End Panel)
39	1 OUTER PANEL REAR (End Panel)TRIM
40	1 SPARE WHEEL PANEL (Luggage Floor Panel)
41	1 SPARE WHEEL PANEL TRIM
42	1 EXHAUST REAR
43	1 EXHAUST CAP REAR

\$	R	3,299.13	X
\$	Sn	543.47	X
\$	R	3,299.13	X
\$	Sn	543.47	X
\$	mgcm	552.55	✓
\$	R	986.70	X
\$	Sn	552.55	X
\$	R	986.70	X
\$	R	1,471.77	—
\$	nd	404.56	—
\$	R	2,189.88	X
\$	Sn	612.21	X
\$	R	7,489.05	X
\$	R	230.49	X

		02
TOTAL	\$	34,526.04
10%	\$	3,452.60
	\$	31,073.44

Specical Nett

1	1SET PARKING AID
2	1SET REAR BUMPER CLIP
3	1SET BUMPER BRACKET CTR CLIP
4	1SET BUMPER BRACKET SIDE CLIP RH RR
5	1SET BUMPR RETAINER RH CLIP RR
6	1SET BUMPR BRACKET SIDE CLIP LH RR
7	1SET BUMPR RETAINER CLIP LH RR
8	1SET BUMPER LOWER REAR RIVET
9	1SET BUMPER LOWER REAR CLIP
10	1 EXHAUST MOUNTING REAR
11	1SET BOOT FINISHER CLIP
12	1 REAR BOOT STICKER 'TRANS-CAB'
13	1 REAR BOOT STICKER '6555-3333'

\$	Sn	700.00	X
\$	na	66.00	—
\$	na	33.00	—
\$	na	10.00	X
\$	na	20.00	X
\$	na	10.00	X
\$	na	20.00	X
\$	na	22.00	X
\$	na	66.00	✓
\$	Sn	17.82	X
\$	na	24.20	X
\$	na	80.00	30sn
\$	na	80.00	30sn

Trans-cab Auto Services Pte Ltd**AAD1903-033**

No. 2 Ang Mo Kio Street 63 Singapore 569111

Tel No. : 6287 6666 Fax No. : 6257 1330

CO./GST Reg. No. 201019626G

SHD 896R

14	1SET FENDER WHEELARCH REAR RH CLIP	\$	na	35.00	X
15	1SET FENDER WHEELARCH REAR LH CLIP	\$	na	35.00	X
16	1 FENDER INNER TRIM CLIP LH	\$	na	28.00	X
17	1 FENDER INNER TRIM CLIP LH	\$	na	28.00	X
18	1 TAILLAMP CLIP RH	\$	na	5.00	X
19	1 TAILLAMP CLIP LH	\$	na	5.00	✓
20	2 REAR WINDSCREEN SELANT	\$	na	80.00	X
21	1 WINDSCREEN MOULDING	\$	na	100.00	X
22	1 REAR WINDSCREEN INNER SPONGE SEAL	\$	na	100.00	X
23	1 SPARE TYRE RIM (ROUE 7J 16H 2547)	\$	na	385.00	X
24	1 SPARE TYRE	\$	na	330.00	X

TOTAL \$ 2,280.02**TOTAL PARTS \$ 33,353.46****LABOUR**

Putty And Spray Painting Of The Affected Portion.	\$	6,000.00	600
Panel Beating, Knocking And Straightening The Necessary Portion, Remove And Renewal Of Parts, Adjust And Realign The Same	\$	6,000.00	600
To Rust-Proofing Of The Affected Areas.	\$	170.00	60
To reinstall rear bumper parking sensor.	\$	170.00	60
To transfer of bootlid fittings, attachments and perform water seepage test.	\$	170.00	60
To repair and realign rear exhaust pipe.	\$	na 170.00	X
To drop rear exhaust box, renew the same, to repair and realign centre exhaust pipe.	\$	na 170.00	X

Trans-cab Auto Services Pte Ltd

No. 2 Ang Mo Kio Street 63 Singapore 569111

Tel No. : 6287 6666 Fax No. : 6257 1330

CO./GST Reg. No. 201019626G

SHD 896R

To transfer of rear end panel fittings, attachment and perform water seepage test.	\$	170.00	601
To transfer of rear luggage floor panel fittings, attachment and perform water seepage test.	\$	170.00	X
To supply and re-do rear luggage floor panel insulation padding.	\$	380.00	X
To transfer of rear fender fittings, attachment and perform water seepage test.	\$	380.00	X
To transfer of rear windscreen fittings and conduct water seepage test.	\$	170.00	X
To check steering geometry and computer wheel alignment	\$	220.00	X
To transfer of rear door fittings, attachment and perform water seepage test.	\$	380.00	X

TOTAL \$ 14,340.00**Over All Total \$ 47,693.46**

48073.44

(PART-BY-PART)**Repair Days****20 DAYS**

5 days

LKK Auto Consultants hence notify the Repairer of the following:

- To resurvey before/after spray painting
- To display damaged part(s) during resurvey
- Parts prices are subject to confirmation
- Third party survey is on a "Without Prejudice" basis
- No illegal modification(s) is allowed
- Supplementary item(s) must be resurveyed and is subject to final approval from Insurance Company

Acknowledged by Repairer

Signature:

Date:

LKK Auto Consultants Pte Ltd (Co.Reg No:199607198R)

51 Ubi Ave 1 #01-25, Paya Ubi Industrial Park

Singapore 408933

Tel: 6256-3561 Fax: 6844-8805 Email: sur@lkkauto.com; assignments@lkkauto.com

VEHICLE DAMAGE INSPECTION REPORT

Our File No: CC3/TMI19004186/KQD3N2
Date: 14/03/2019

REFERENCE

Handling Insurer:	Tokio Marine Insurance Singapore Ltd	Policy No:	MX011655
Claimant Vehicle No :	SHD896R	Insured Vehicle No :	GZ3036H
Date of Loss:	05/03/2019	Nature of Claim:	TP
		Claim No:	M1901387

DESCRIPTION & IDENTIFICATION OF VEHICLE

Reg No:	SHD896R	Engine No:	M9R8839C003157
Make & Model:	RENAULT LATITUDE, 2.0 L (A)	Chassis No:	VF1ABL15AUC283246
Reg. Date:	08/12/2017 (Man. Year: 2015)	Odometer:	165464 km
Colour:	Metallic White/Red		
Engine Capacity:	1995 cc		
Market Value/New Car Price:	N/A		
Sum Insured (S\$):	Market Value/New Car Price		

CONDITION OF VEHICLE AT THE TIME OF SURVEY

General Condition:	Steering (Serviceable):	Yes	Footbrake (Serviceable):	Yes
Handbrake (Serviceable):	Yes	Engine Modification:	No	Pre-accident Condition:

CONDITION OF TYRES

Front Tyre Size:	215/60R16	Rear Tyre Size:	215/60R16
Front Left Side:	Giti 8 mm	Rear Left Side:	Giti 8 mm
Front Right Side:	Giti 8 mm	Rear Right Side:	Giti 8 mm

The above values represent the remaining tyre treads depth

COST OF CLAIMS

	Repairer's	Adjuster's	Difference	Diff %
Parts	33,353.44	7,540.64	25,812.80	77.39
Miscellaneous Items	0.00	0.00	0.00	
Labour	14,720.00	1,500.00	13,220.00	89.81
Paintwork Labour	0.00	0.00	0.00	
Towing	0.00	0.00	0.00	
Gross Total (S\$)	48,073.44	9,040.64	39,032.80	81.19
+ GST 7.00/7.00% (S\$)	3,365.14	632.84	2,732.30	81.19
Nett Amount (S\$)	51,438.58	9,673.48	41,765.10	81.19

INSPECTION

Date of Assignment:	08/03/2019	Inspected At:	Trans-Cab Services Pte Ltd (HQ) 2 Ang Mo Kio Street 63 Singapore 569111
Date Inspected:	06/03/2019		

Estimated Period of Repair: 5.0 days

Adjuster: KENNETH KONG

Manager: SHIAU CHAN

NOTE: This report represents our findings at the time and place of inspection stated herein. Such inspection has been carried out to the best of our knowledge and ability but any other liability under any other circumstances is hereby expressly excluded.

REPAIR DETAILS

Reference

Part Source:	MRM-SG	Version: 1.0 (Last Synchronised: 14 Mar 2019)
Parts:	143	RENAULT LATITUDE 2.0 L (A) (Catalogue:Merimen Singapore 1.0)
Labour:	Repairer's	(Price-denominated Standard List)
Print Code:	(Unsubmitted, no print-code for SHD896R)	
Validity:	These estimates are valid only if they contain the print code (above) on all estimate pages, running page numbers with the END OF ESTIMATES marker on the last estimate page	
Further Info:	Items/values not in reference catalogue are prefixed with an asterisk *.	

Recommended Parts

No.	Qty	Part No. Particulars	Condition	Repairer's	Amount
1	1	*BUMPER COVER REAR	Bent	1,108.46 FL	*1,108.46 FL
2	1	*BUMPER LOWER REAR	Dented	768.84 FL	*768.84 FL
3	1	*BUMPER BRACKET CTR REAR	Serviceable	113.47 FL	*- FL
4	1	*BUMPER BRACKET SIDE RH REAR	Serviceable	135.97 FL	*- FL
5	1	*BUMPER RETAINER RH REAR	Serviceable	44.99 FL	*- FL
6	1	*BUMPER REFLECTOR RH	Serviceable	43.61 FL	*- FL
7	1	*BUMPER BRACKET SIDE LH REAR	Serviceable	135.97 FL	*- FL
8	1	*BUMPER RETAINER LH REAR	Serviceable	44.99 FL	*- FL
9	1	*BUMPER REFLECTOR LH	Serviceable	43.61 FL	*- FL
10	1	*BUMPER BEAM REAR	Repair	777.52 FL	*- FL
11	1	*BUMPER BEAM BRACKET LH REAR	Repair	225.95 FL	*- FL
12	1	*BUMPER BEAM BRACKET RH REAR	Repair	225.95 FL	*- FL
13	1	*BOOT REAR	Bent	2,872.68 FL	*2,872.68 FL
14	1	*BOOT FINISHER	Serviceable	470.06 FL	*- FL
15	1	*BOOT WEATHERSTRIP	Serviceable	323.05 FL	*- FL
16	1	*BOOT REFLECTOR LAMP LH	Dented	493.35 FL	*493.35 FL
17	1	*BOOT REFLECTOR LAMP RH	Serviceable	493.35 FL	*- FL
18	1	*BOOT BADGE RENAULT	Necessary	225.36 FL	*225.36 FL
19	1	*BOOT BADGE	Necessary	225.36 FL	*225.36 FL
20	1	*BOOT STRUT LH	Serviceable	276.08 FL	*- FL
21	1	*BOOT STRUT RH	Serviceable	276.08 FL	*- FL
22	1	*BOOT HINGE LH	Repair	367.84 FL	*- FL
23	1	*BOOT HINGE RH	Repair	367.84 FL	*- FL
24	1	*BOOT INNER TRIM	Serviceable	586.45 FL	*- FL
25	1	*BOOT SWITCH	Serviceable	168.13 FL	*- FL
26	1	*BOOT LOCK	Repair	202.67 FL	*- FL
27	1	*BOOT LOCK CATCH	Repair	74.40 FL	*- FL
28	2	*LICENCE PLATE LAMP	Serviceable	50.52 FL	*- FL
29	2	*BOOT RUBBER PLUG	Serviceable	221.81 FL	*- FL
30	1	*FENDER PANEL REAR RH	Repair	3,299.13 FL	*- FL
31	1	*WHEELARCH REAR RH	Serviceable	543.47 FL	*- FL
32	1	*FENDER PANEL REAR LH	Repair	3,299.13 FL	*- FL
33	1	*WHEELARCH REAR LH	Serviceable	543.47 FL	*- FL
34	1	*TAILLAMP LH	Mtg Cracked	552.55 FL	*552.55 FL
35	1	*TAILLAMP PANEL LH	Repair	986.70 FL	*- FL
36	1	*TAILLAMP RH	Serviceable	552.55 FL	*- FL
37	1	*TAILLAMP PANEL RH	Repair	986.70 FL	*- FL
38	1	*OUTER PANEL REAR (END PANEL)	Bent	1,471.77 FL	*1,471.77 FL
39	1	*OUTER PANEL REAR (END PANEL) TRIM	Dented	404.56 FL	*404.56 FL
40	1	*SPARE WHEEL PANEL (LUGGAGE FLOOR PANEL)	Repair	2,189.88 FL	*- FL
41	1	*SPARE WHEEL PANEL TRIM	Serviceable	612.21 FL	*- FL
42	1	*EXHAUST REAR	Repair	7,489.05 FL	*- FL
43	1	*EXHAUST CAP REAR	Repair	230.49 FL	*- FL
44	1	*SET PARKING AID	Serviceable	700.00 FS	*- FS

Report was unsubmitted during this print-out.

No.	Qty	Part No. Particulars	Condition	Repairer's	Amount
45	1	*SET REAR BUMPER CLIP	Necessary	66.00 FS	*66.00 FS
46	1	*SET BUMPER BRACKET CTR CLIP	Necessary	33.00 FS	*33.00 FS
47	1	*SET BUMPER BRACKET SIDE CLIP RH RR	Not Necessary	10.00 FS	*- FS
48	1	*SET BUMPER RETAINER RH CLIP RR	Not Necessary	20.00 FS	*- FS
49	1	*SET BUMPER BRACKET SIDE CLIP LH RR	Not Necessary	10.00 FS	*- FS
50	1	*SET BUMPER RETAINER CLIP LH RR	Not Necessary	20.00 FS	*- FS
51	1	*SET BUMPER LOWER REAR RIVET	Not Necessary	22.00 FS	*- FS
52	1	*SET BUMPER LOWER REAR CLIP	Necessary	66.00 FS	*66.00 FS
53	1	*EXHAUST MOUNTING REAR	Serviceable	17.82 FS	*- FS
54	1	*SET BOOT FINISHER CLIP	Not Necessary	24.20 FS	*- FS
55	1	*REAR BOOT STICKER TRANS-CAB	Necessary	80.00 FS	*30.00 FS
56	1	*REAR BOOT STICKER 6555-3333	Necessary	80.00 FS	*30.00 FS
57	1	*SET FENDER WHEELARCH REAR RH CLIP	Not Necessary	35.00 FS	*- FS
58	1	*SET FENDER WHEELARCH REAR LH CLIP	Not Necessary	35.00 FS	*- FS
59	1	*FENDER INNER TRIM CLIP LH	Not Necessary	28.00 FS	*- FS
60	1	*FENDER INNER TRIM CLIP LH	Not Necessary	28.00 FS	*- FS
61	1	*TAILLAMP CLIP RH	Not Necessary	5.00 FS	*- FS
62	1	*TAILLAMP CLIP LH	Necessary	5.00 FS	*5.00 FS
63	2	*REAR WINDSCREEN SEALANT	Not Necessary	80.00 FS	*- FS
64	1	*WINDSCREEN MOULDING	Not Necessary	100.00 FS	*- FS
65	1	*REAR WINDSCREEN INNER SPONGE SEAL	Not Necessary	100.00 FS	*- FS
66	1	*SPARE TYRE RIM (ROUE 7J 16H 2547)	Serviceable	385.00 FS	*- FS
67	1	*SPARE TYRE	Serviceable	330.00 FS	*- FS

F=Franchise part. S=SpcNett. L=ListItemDisc.

Sub Total (\$\$) 36,806.04 8,352.93
 - List Item Discount on L Items 10.00/10.00% (\$\$) 3,452.60 812.29

Total Parts (\$\$) 33,353.44 7,540.64

Report was unsubmitted during this print-out.

Recommended Miscellaneous Items

There are no new miscellaneous items selected.

Recommended Labour

No	Particulars	Lab.Type	Repairer's	Amount
Labour Items				
1	PUTTY AND SPRAY PAINTING OF THE AFFECTED PORTION	New	6,000.00	660.00
2	PANEL BEATING,KNOCKING AND STRAIGHTENING THE NECESSARY PORTION,REMOVE AND RENEWAL OF PARTS,ADJUST AND REALIGN THE SAME	New	6,000.00	600.00
3	TO RUST-PROOFING OF THE AFFECTED AREAS	New	170.00	60.00
4	TO REINSTALL REAR BUMPER PARKING SENSOR	New	170.00	60.00
5	TO TRANSFER OF BOOTLID FITTINGS,ATTACHMENTS AND PERFORM WATER SEEPAGE TEST	New	170.00	60.00
6	TO REPAIR AND REALIGN REAR EXHAUST PIPE	New	170.00	0.00
7	TO DROP REAR EXHAUST BOX,RENEW THE SAME,TO REPAIR AND REALIGN CENTRE EXHAUST PIPE	New	170.00	0.00
8	TO TRANSFER OF REAR END PANEL FITTINGS,ATTACHMENT AND PERFORM WATER SEEPAGE TEST	New	170.00	60.00
9	TO TRANSFER OF REAR LUGGAGE FLOOR PANEL FITTINGS,ATTACHMENT AND PERFORM WATER SEEPAGE TEST	New	170.00	0.00
10	TO SUPPLY AND RE-DO REAR LUGGAGE FLOOR PANELINSULATION PADDING	New	380.00	0.00
11	TO TRANSFER OF REAR FENDER FITTINGS,ATTACHMENT AND PERFORM WATER SEEPAGE TEST	New	380.00	0.00
12	TO TRANSFER OF REAR WINDSCREEN FITTINGS AND CONDUCT WATER SEEPAGE TEST	New	170.00	0.00
13	TO CHECK STEERING GEOMETRY AND COMPUTER WHEEL ALIGNMENT	New	220.00	0.00
14	TO TRANSFER OF REAR DOOR FITTINGS,ATTACHMENTS AND PERFORM WATER SEEPAGE TEST	New	380.00	0.00
Gross Labour Cost (\$\$)			14,720.00	1,500.00

Report was unsubmitted during this print-out.

< END OF ESTIMATES >