

ASS. REC. BY:

REF: C93/MSG1900482/Jcd301

Special Instruction:

Surveyor

Alfred T. K.

ASSIGNMENT (Office)

From (Person):

Jasmine Lok

of

MSK

Date/Time:

06/3/19 @ 5:01 PM

Estimated Cost:

Bill to:

OD/TP/WS/TP RES / OD RES / EVA / INV / MV / CS

To inspect Vehicle No:

87E 6083R

Insured:

SKU 6934A

at Workshop m/s

4m 00 km Trading

Tel:

63671772

of

blk 6 Kranji Loop #01-27, SC739542

Policy No:

LOVD 864581

Claim No:

Sum insured:

Excess:

Make of Veh:

D.O.A.

Oct 3/19

(Client's Record)

CA / REV / REP. / REV 24 HRS

1PR51

H.O.D. Endorsement:

Date/Time:

Person Contacted:

Vehicle IN/OUT

Date/Time

Action/Instruction ()	Estimate
1. Review the project schedule and identify tasks that can be completed in parallel.	1.0
2. Assign resources to the parallel tasks.	1.0
3. Monitor the progress of the parallel tasks.	1.0
4. Adjust the schedule if necessary.	1.0
5. Complete the project.	1.0

5JZ 6083R 20

510 6934A 10

After repair: 11/3/2019

PRR Hwee Jie

REF:

MS16

ASSIGNMENT

From: _____ Date: _____

Estimated Cost: _____

OD / TP / WS / TP RES / OD RES / EVA / INV / MV

To Inspect Vehicle No: _____

at Workshop n/s Blk 6 Kranji Loop 01-27

of _____

Insured: _____

Policy No. _____

Claims No. _____

Sum Insured: _____ Excess: _____

(Client's Record)

Make of Veh: _____

(Policy Condition)

Remark: The veh had commenced its repair at the time of inspection.

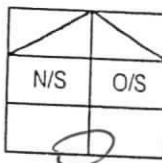

Bal. or Market Value: _____

IDAC Accident Rpt: _____ Consistent? : Yes or No

GIA / PR Seen: _____ Consistent? : Yes or No

Est. Repairs: _____ days Res.: Yes or No

Lum Sum: _____ % 3 Val.: Yes or No

CA / REV / REP. / 24 HRS

Date: _____ Person Contacted: _____

Vehicle: IN / OUT

Veh No: SJZ6083R

Yr Regn: 26 Jun 2008

Type: M.Car / M.Cycle / Bus / Van / Lorry / Taxi / Prime Mover /

Truck / Trailer or

Make: Toyota wish c.c. 1794

Colour: Grey A/C: Insured / Std / NI / NA

Sp. Reading: 164174 T/Radio: Insured / Std / NI / NA

Eng/No: _____

C/No: JTDER12W003000470

Gen. Cond: Good / Fair / Poor / Burnt

Steering: In order / Jammed / Leaked / Burnt or

Brake: In order / Jammed / Leaked / Burnt or

Modi: Nil / S/Rim / STD A/Rim or

Tyre Size: F: 195/65 R15

R: _____

BS / DUN / EXNOVA / GY / FS / LIZA / MIC / OHTSU / PIR / SUMI /

TOYO / YOKO or

Falken

Front

Rear

R/Bal. 6 mm R/Bal. 6 mm

L/Bal. 6 mm L/Bal. 6 mm

D.O.A. 1/3/19 D.O.I. 7/3/19

Survey held at Lim Joo Kim

Des. of Damages: Frt / Rear / O/S / N/S / U/C / Rooftop or

The U/C / Chassis frame / Body Structure affected due to collision.

Date / Time Action / Instruction

Range: \$3500 - \$4500

5 days

25/3/2019

Date/Time. File Pass to?

☐ : Preli. Report

1)

☐ : Final Report

Date/Time. File Return to?

2)

Days Of Repair: 5

Resurvey No. of Trip: 1

Survey Fee:

Transportation:

1 S + PS. SI

1 Photos

1 Others

TOTAL

Report Format: PRR

Lump Sum / I.B.I. (\$) _____

Add Fee: ☐ Site Insp (\$)

☐ Interview (\$)

☐ Tech. Invs (\$)

☐ Weekend (\$)

10

130

...CLAIM SUBFOLDER...(New Assignment)

CLAIM SUBFOLDER TRACKING							
Case	Notified	Est Submitted	Adj Assigned	Adj Rpt	Adj Submitted	Ins Auth'ed	Status
Main	05 Mar 2019		06 Mar 2019 17:01 Assign				New Assignment Cancel Case

Main	Reference	Claim Details	Documents	Show All					
CLAIM SUBFOLDER DETAILS [Created by insurer]									
Insured:	TOH KIAN HOCK, ID: S1828363H, Tel: +6594050569								
Main Claimant:	FOO TOON CHAI, ID: S1378093E								
Vehicle Reg. No.:	SJZ6083R	Date of Loss:	01/03/2019 00:00 - :59 [128 Months and 3 Days From LTA Reg Date (Man Yr)]						
Claim Type:	TP	Policy/Cover Note No.:	1000864581 (Comprehensive) Coverage: 07/12/2018 - 06/12/2019						
Vehicle Reg. No. (Insured):	SKU6934A	Policy No. (Claimant):							
		Excess:							
Repairer:	Lim Joo Kim Trading Co (HQ) Blk 6, Kranji Loop, #01-27, 739542 Kranji - Tel: 63671772								
Handling Insurer:	MSIG Insurance (Singapore) Pte. Ltd. (HQ) - Tel: +65 6827 7888 ... [Handled by Jasmine Lok Kheng Kwei - 6594 2550]								
Adjuster:	LKK Auto Consultants Pte Ltd (HQ) - Tel: 6256-3561 ... [Imm.Advice due 07/03/2019]								
Driver/Custodian (Insured):	TOH KIAN HOCK (52 / Male) , NRIC: S1828363H, Tel: +6594050569 Email:								
Adj Asg. Remarks:	Liability - 100% SJE - LKK Auto Consultants Pte Ltd Ms Irene (Tel: 6367 1772)								
ASSOCIATED MAIL RECEIVED View All Compose Case Mail									
There are no mail for this case.									
ALL ASSOCIATED TASKS View All Search Tasks Create New Task Complete									
Due Date	Priority	Type	Task Group	Subject	Handler	Assigned By	Completed On	Created On	Done?
No results.									

PR2
Hwee Jie

SINGAPORE ACCIDENT STATEMENT

IMPORTANT NOTICE

1. Please report correctly the details of the accident to speed up the claims process.
2. This Form must be completed by the Policyholder and/or the Authorised Driver.
3. Information provided must be as truthful and accurate as possible. Any wilful misrepresentation or withholding of material facts may allow insurance companies to repudiate policy liability.
4. The issue and acceptance of this Form by insurance companies is not an admission of policy liability on the part of the insurance companies.
5. Any false reporting may be referred to the Police for investigation.
6. This report will be forwarded by the insurers of the GIA Records Management Centre established by the General Insurance Association of Singapore (GIA) for archiving and that copies of this report will, for a fee, be made available upon application by interested parties.
7. By the lodgement of this report to the insurers, you hereby consent to the archiving of this report at the centre and to copies of the report being made available aforesaid.

ACCIDENT STATEMENT

Date Of Report	01/03/2019 10:20
Date Of Accident	01/03/2019 07:50
Exact Location Of Accident	JUNCTION SLIP RD BET JURONG WEST & UPPER JURONG RD
Country/State of Loss	SINGAPORE

DETAILS OF OWN VEHICLE

Vehicle Registration Number	SJZ6083R
Insured/Policyholder	
Name Of Registered Owner	FOO TOON CHAI
NRIC No	S1378093E
Email Address	QINAF00@SINGNET.COM.SG
Mobile Phone No	(LOCAL) +65-96965796
Alternative Phone No	HOME-96965796

Vehicle Particulars

Manufacturer	TOYOTA
Model	WISH 1.8 AUTO
Exact Purpose for which vehicle was being used at time of accident	
Are you claiming under your own insurance policy for repair to your vehicle?	NO
If No, Please state action to be taken	THIRD PARTY
Vehicle Category	PRIVATE CAR

Insurance Company

Name of Insurance Company	AIG ASIA PACIFIC INSURANCE PTE. LTD.
Type Of Coverage	COMPREHENSIVE
Fleet Policy	NO
Policy Number	1800065727
Cover Note Number	

Driver

Name of Driver	FOO TOON CHAI
NRIC No	S1378093E
Date Of Birth	29/10/1959
Occupation	INDOOR
Date Of Driving Pass	21/11/1987
Driving Experience	31 YEARS AND 3 MONTHS
Gender	MALE
Mobile Number	(LOCAL) +65-96965796
Fax Number	
Contact Number	HOME-96965796
Email Address	QINAF00@SINGNET.COM.SG

Address	305 YISHUN CENTRAL #04-169 SINGAPORE 760305
Postcode	
Was driver an employee of the Insured's Company	NO
If No, Relationship of the Driver with the Insured	OWNER
Vehicle Registration Number of Driver's Own Vehicle	-
	-
Insurance Company of Driver's Own Vehicle	-
	-
	-

General Information of the Accident

Type Of Accident	COLLISION - HEAD TO REAR
Weather Conditions	CLEAR
Road Surface	DRY

Other Information

Was any foreign vehicle involved in this accident?	NO
Number of vehicles (including own vehicle) involved in the accident	2
Was any body injured in the Accident?	NO
Was any injured conveyed to hospital by ambulance?	NO
Was any other material or property damaged?	YES
I have been approached by unknown person(s) soliciting/offering accident claims assistance.	NO
Number of Passengers (Including Driver)	1

Details of Police Action

Was the accident reported to the police?	NO
If Yes, Please state which Police Station	
Was notice of intended Prosecution given?	NO
If Yes, against whom?	

Circumstances of Accident

REFER TO SKETCH PLAN

Attachment(s)

Are accident photos available for attachment?	YES
Was there any video captured by Car Camera?	NO
Was there any audio recorded?	NO

DETAILS OF OTHER VEHICLE PROPERTY 1

Vehicle Registration Number	SKU6934A
Vehicle Make/Model/Colour	TOYOTA
Details Of Properties	
Vehicle Category	PRIVATE CAR
Name of Driver	MR TOH KIAN HOCK
NRIC/Passport Number	S1828363H
Contact Number	94500569
Address	
Postcode	
Insurance Company Name	
Nature Of Damage	
No. Of Passenger (Including Driver)	

SKETCH PLAN

IMPORTANT NOTICE

1. Please report correctly the details of the accident to speed up the claims process.
2. This Form must be completed by the Policyholder and/or the Authorised Driver.
3. Information provided must be as truthful and accurate as possible. Any wilful misrepresentation or withholding of material facts may allow insurance companies to repudiate policy liability.
4. The issue and acceptance of this Form by insurance companies is not an admission of policy liability on the part of the insurance companies.
5. Any false reporting may be referred to the Police for investigation.
6. The report will be forwarded by the insurers of the GIA Records Management Centre established by the General Insurance Association of Singapore (GIA) for archiving and that copies of this report will for a fee be made available upon application by interested parties.
7. By the lodgment of this report to the insurers, you hereby consent to the archiving of this report at the centre and to copies of the report being made available aforesaid.
8. Consent under the Personal Data Protection Act (PDPA)

I understand, acknowledge, agree and consent that:

- (a) My insurer, my workshop and the General Insurance Association of Singapore ("GIA") may/are permitted to collect, use, disclose and/or process my personal data/personal information set out in this [form] and any other personal information provided by me or possessed by my insurer (collectively the "Personal Information") and disclose and transfer such Personal Information to all insurer(s) who have insured vehicle(s) involved in this accident (all insurer(s) who have insured vehicle(s) involved in this accident shall be collectively referred to as the "Insurers"), the Insurers' lawyers/law firms, the Monetary Authority of Singapore and any relevant government agency/authority (such as the police), for the purpose(s) of:
 - (i) processing, handling and/or dealing with my claims including the settlement of the claims and any necessary investigations relating to the claims;
 - (ii) investigating the accident and/or my claims;
 - (iii) carrying out and/or dealing with my instructions or responding to any enquiries by me;
 - (iv) administering my claims (including the mailing of correspondence, statements, invoices, reports or notices to me, which could involve disclosure of certain personal data about me to bring about delivery of the same as well as on the external cover of envelopes/mail packages); and/or
 - (v) complying with applicable law in administering, processing, handling and/or dealing with my claims (collectively the "Purposes")
- (b) all insurer(s) who have insured vehicle(s) involved in this accident and the Insurers' lawyers/law firms, may/are permitted to collect, use, disclose and/or process my Personal Information for one or more of the above Purposes; and
- (c) my Personal Information may/can be disclosed by any of the Insurers and/or GIA to their third party service providers or agents (including their lawyers/law firms), which may be sited outside of Singapore, for one or more of the above Purposes.
- (d) my Personal Information will also be collected and used to compile claims history for the purpose of fraud detection, investigation and management in present and all future claims.
- (e) the information so collected under (d) above may be shared / disclosed:
 - (i) to all insurers and/or any other third parties that assist in evaluating, investigating, controlling or managing fraud, regulators, law enforcement and government agencies as reasonably required for the purposes stated, or
 - (ii) for complying with requirements under any regulations, laws or court orders.

Policyholder's Signature

Date & Time:

1/3/19 1010am

Driver's Signature

(If driver is not the policyholder)

Date & Time:

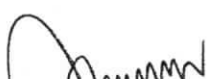

Reporting Centre Personnel's Signature

Name:

NRIC/FIN No.:

Sketch Plan Pg. 3

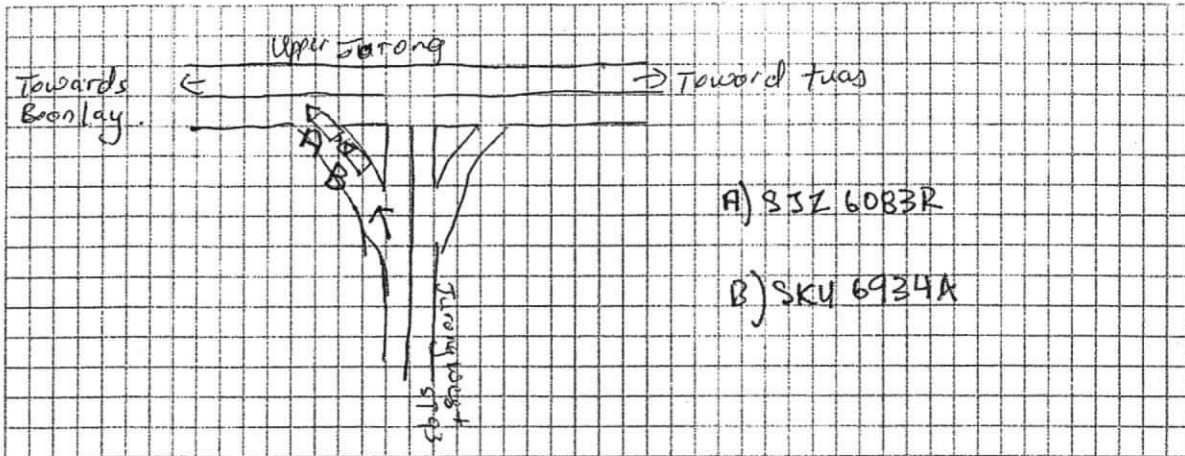
SKETCH PLAN



DESCRIBE CIRCUMSTANCES OF THE ACCIDENT

When stop at Junction slip Rd.
Car SKY 6934A knock the back of my car damaged to my rear bumper.

Important: You have been advised by the workshop that in the event that you wish to claim against your own policy (OD CLAIM), There is a FOURTEEN (14) DAYS CLAUSE WHEREBY MUST BE MADE within the stipulated time frame from the day of the occurrence.		- Reporting Only
		- Claim OD
		- Claim TP
	✓	- Claim OD/TP at other workshop

DECLARATION

I/WE declare the foregoing particulars are true in every respect.

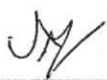

 Policyholder's signature
 Date & Time
 1/3/19 1010

 Driver's Signature
 (if driver not the policyholder)
 Date & Time

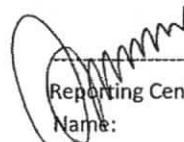

 Reporting Centre Personnel's Signature
 Name:
 Nric/Fin No.



CERTIFICATE OF INSURANCE

AUTOVALUE PRIVATE VEHICLE

Name of Policyholder : FOO TOON CHAI
 Period of Insurance : 05 Jun 2018 To 25 Jun 2019
 Engine No. : 1ZZ3122548
 Chassis No. : JTDER12W003000470

Vehicle No. : SJZ6083R
 Policy No. : 1800065727
 Endorsement No. :
 Issued Date : 05 Jun 2018

ABOUT THE COVER

Make/Model : TOYOTA WISH MPV
 Engine Capacity/Tonnage : 1,794.00 CC
 Driver Restriction : NA
 Sum Insured : Market Value
 Off Peak Car : No
 First Year of Registration : 2008
 Insuring with COE/PAF : Yes

Person or Classes of Persons Entitled to Drive* :

- a) The Policyholder
 b) Any other person who is driving on the Policyholder's order or with his/her permission.
 This Policy will indemnify the Policyholder or any authorised driver only if he/she meets the specified age condition.

* You have to pay an additional sum of \$3,000 as "Young and/or Inexperienced Driver Excess" ("YIDR") if You are or Your Authorised Driver (named or unnamed) is under the age of 23 and/or has less than 2 years' driving experience.

Age Condition : All Age Condition

Limitation as to use* :

Use only for social, domestic and pleasure purposes and for the Policyholder's business.
 This Policy does not cover use for hire or reward, driving tuition, driving test, racing, pace-making, reliability trial or speed-testing, the carriage of goods other than samples in connection with any trade or business or use for any purpose in connection with Motor Trade.

* Limitations rendered inoperative by Section 8 of the Motor Vehicles (Third-Party Risks and Compensation) Act (Cap. 189) and Section 95 of the Road Transport Act, 1987 (Malaysia), are not to be included under these headings.

EXCESS

Section 1
 Fire - \$0 Own Damage - \$600 Theft - \$0 Flood Cover - \$0

Section 2
 Property Damage - \$0

Windscreen : \$100

Named Driver and Excess (where applicable)

FOO TOON CHAI - \$600 (Own Damage)

APPROVED REPORTING CENTRES/AUTHORISED REPAIRERS (FOR CLAIMS RELATED REPAIRS)

Any accident repairs to the Vehicle must be carried out by one of our Authorised Repairers.
 For other Approved Reporting Centres/AIG Authorised Repairers, please contact our 24-hour accident emergency hotline at +65 6336 6200. Alternatively, you may refer to AIG website www.aig.com.sg or AIG SG Mobile App. Simply search and download "AIG SG" from iTunes or Google Play.

IMPORTANT NOTES

Hire Purchase Company/Employer's Loan: NA

We hereby certify that the policy to which this Certificate of Insurance relates is issued in accordance with the provisions of the Motor Vehicles (Third Party Risks and Compensation) Act (Cap. 189), Part IV of the Road Transport Act, 1987 (Malaysia) and Motor Vehicles (Third Party Risks) Rules, 1959 (Malaysia).

0500656000

COWELL INSURANCE (AGENCY) P L

8 BURN ROAD #09-09 TRIVEX

SINGAPORE 369977 ANSP-NONLIFE

Underwritten by AIG Asia Pacific Insurance Pte. Ltd.

Servicing Agent:
 Cowell Insurance Agency
 Pte Ltd | tel. 6339 2592
 Trivex @ 8 Burn Road #09-09
 contactus@cowell.com.sg

Tal Joo Lim

AIG Asia Pacific Insurance Pte. Ltd.
 AUTHORISED REPRESENTATIVE

Tal Joo Lim

> Back to OneMotoring

Enquire Transfer Fee

Vehicle Details			
Vehicle No.:	SJZ6083R		
Vehicle Type:	P11 - Passenger Station Wagon/Jeep/Land Rover		
Vehicle Attachment 1:	No Attachment		
Vehicle Scheme:	Normal		
Vehicle Make:	TOYOTA		
Vehicle Model:	WISH 1.8 AUTO		
Chassis No.:	JTDER12W003000470		
Propellant:	Petrol		
Engine No.:	1Z23122548		
Engine Capacity:	1794 cc		
Maximum Power Output:	97.0 kW (130 bhp)		
Maximum Laden Weight:	1885 kg		
Unladen Weight:	1310 kg		
Year Of Manufacture:	2008		
Original Registration Date:	26 Jun 2008		
Lifespan Expiry Date:	-		
COE Category:	B - Car (1601cc & above)		
PQP Paid:	\$37,906.00		
COE Expiry Date:	25 Jun 2028		
Road Tax Expiry Date:	25 Jun 2019		
Inspection Due Date:	25 Jun 2019		
Intended Transfer Date:	04 Mar 2019		
CO2 Emission:	-		
CO Emission:	-		
HC Emission:	-		
NOx Emission:	-		
PM Emission:	-		
Late renewal fee(s) will be imposed if road tax / lay up has expired. Please use Enquire Road Tax Payable for fee(s) payable.			
Road tax, including Over Payment (if any), of a vehicle will follow the vehicle to the new registered owner when its ownership is being transferred.			
Amount Payable			
	Amount Before GST	GST Amount	Amount After GST
	(S\$)	(S\$)	(S\$)
Transfer Fee:	25.00	-	25.00
Total Amount Payable:			25.00

You may print this page for reference.

OK

Print



CERTIFICATE OF INSURANCE

AUTOVALUE PRIVATE VEHICLE

Name of Policyholder : FOO TOON CHAI
 Period of Insurance : 05 Jun 2018 To 25 Jun 2019
 Engine No. : 1ZZ3122548
 Chassis No. : JTDER12W003000470

Vehicle No. : SJZ6083R
 Policy No. : 1800065727
 Endorsement No. :
 Issued Date : 05 Jun 2018

ABOUT THE COVER

Make/Model : TOYOTA WISH MPV
 Engine Capacity/Tonnage : 1,794.00 CC
 Driver Restriction : NA
 Sum Insured : Market Value
 Off Peak Car : No
 First Year of Registration : 2008
 Insuring with COE/PAF : Yes

Person or Classes of Persons Entitled to Drive* :

- a) The Policyholder
 b) Any other person who is driving on the Policyholder's order or with his/her permission.
 This Policy will indemnify the Policyholder or any authorised driver only if he/she meets the specified age condition.

You have to pay an additional sum of \$3,000 as "Young and/or Inexperienced Driver Excess" ("YIDR") if You are or Your Authorised Driver (named or unnamed) is under the age of 23 and/or has less than 2 years' driving experience.

Age Condition : All Age Condition

Limitation as to use* :

Use only for social, domestic and pleasure purposes and for the Policyholder's business.

This Policy does not cover use for hire or reward, driving tuition, driving test, racing, pace-making, reliability trial or speed-testing, the carriage of goods other than samples in connection with any trade or business or use for any purpose in connection with Motor Trade.

* Limitations rendered inoperative by Section 8 of the Motor Vehicles (Third-Party Risks and Compensation) Act (Cap. 189) and Section 95 of the Road Transport Act, 1987 (Malaysia), are not to be included under these headings.

EXCESS

Section 1

Fire - \$0 Own Damage - \$600 Theft - \$0 Flood Cover - \$0

Section 2

Property Damage - \$0

Windscreen : \$100

Named Driver and Excess (where applicable)

FOO TOON CHAI - \$600 (Own Damage)

APPROVED REPORTING CENTRES/AUTHORISED REPAIRERS (FOR CLAIMS RELATED REPAIRS)

Any accident repairs to the Vehicle must be carried out by one of our Authorised Repairers.
 For other Approved Reporting Centres/AIG Authorised Repairers, please contact our 24-hour accident emergency hotline at +65 6338 6200. Alternatively, you may refer to AIG website www.aig.com.sg or AIG SG Mobile App. Simply search and download "AIG SG" from iTunes or Google Play.

IMPORTANT NOTES

Hire Purchase Company/Employer's Loan: NA

We hereby certify that the policy to which this Certificate of Insurance relates is issued in accordance with the provisions of the Motor Vehicles (Third Party Risks and Compensation) Act (Cap. 189), Part IV of the Road Transport Act, 1987 (Malaysia) and Motor Vehicles (Third Party Risks) Rules, 1959 (Malaysia).

0500656000

COWELL INSURANCE (AGENCY) P L

8 BURN ROAD #09-09 TRIVEX

SINGAPORE 369977 ANSP-NONLIFE

Underwritten by AIG Asia Pacific Insurance Pte. Ltd.

Servicing Agent:
 Cowell Insurance Agency
 Pte Ltd | tel. 6339 2592
 Trivex @ 8 Burn Road #09-09
 contactus@cowell.com.sg

Mobile

AIG Asia Pacific Insurance Pte. Ltd.
 AUTHORISED REPRESENTATIVE

Tai Joo Lim

> **Back to OneMotoring**

Enquire PARF/COE Rebate for Registered Vehicle

Vehicle Owner Particulars	
Owner ID Type:	Singapore NRIC
Owner ID:	8093E
Vehicle Details	
Vehicle No.:	SJZ6083R
Vehicle to be Exported:	No
Intended Deregistration Date:	13 Mar 2019
Vehicle Make:	TOYOTA
Vehicle Model:	WISH 1.8 AUTO
Primary Colour:	Silver
Manufacturing Year:	2008
Engine No.:	1ZZ3122548
Chassis No.:	JTDER12W003000470
Maximum Power Output:	97.0 kW (130 bhp)
Open Market Value:	\$18,803.00
Original Registration Date:	26 Jun 2008
First Registration Date:	26 Jun 2008
Transfer Count:	3
Actual ARF Paid:	\$18,803.00
Intended PARF Rebate Details	
PARF Eligibility:	Forfeited
PARF Eligibility Expiry Date:	-
PARF Rebate Amount:	\$0.00
Intended COE Rebate Details	
COE Expiry Date:	25 Jun 2028
COE Category:	B - Car (1601cc & above)
COE Period(Years):	10
PQP Paid:	\$37,906.00
COE Rebate Amount:	\$35,189.00
Total Rebate Amount:	\$35,189.00

The information contained herein is correct as at 13 Mar 2019

OK

...CLAIM SUBFOLDER...(Pending for Survey Report)

CLAIM SUBFOLDER TRACKING							
Case	Notified	Est Submitted	Adj Assigned	Adj Rpt	Adj Submitted	Ins Auth'ed	Status
Main	05 Mar 2019		06 Mar 2019 17:01 Edit Adj Rpt	S\$0.00 Edit Estimates	S\$0.00 View Rpt		Pending for Survey Report Cancel Case

Main	Reference	Claim Details	Documents	Show All					
CLAIM SUBFOLDER DETAILS		[Created by insurer]							
Insured:	Toh Kian Hock , ID: S1828363H, Tel: +6594500569, Email: marktohl@yahoo.com.sg								
Main Claimant:	FOO TOON CHAI , ID: S1378093E								
Vehicle Reg. No.:	SJZ6083R	Date of Loss:	01/03/2019 00:00 - :59 [128 Months and 3 Days From LTA Reg Date (Man Yr)]						
Claim Type:	TP / 225267	Policy/Cover Note No.:	1000864581 (Comprehensive) Coverage: 07/12/2018 - 06/12/2019						
Vehicle Reg. No. (Insured):	SKU6934A	Policy No. (Claimant):							
		Excess:							
Repairer:	Lim Joo Kim Trading Co (HQ) Blk 6, Kranji Loop, #01-27, 739542 Kranji - Tel: 63671772								
Handling Insurer:	MSIG Insurance (Singapore) Pte. Ltd. (HQ) - Tel: +65 6827 7888 ... [Handled by Jasmine Lok Kheng Kwei - 6594 2550]								
Adjuster:	LKK Auto Consultants Pte Ltd (HQ) - Tel: 6256-3561 ... [Handled by ONG HWEE JIE] ... [Imm.Advice due 07/03/2019]								
Driver/Custodian (Insured):	Toh Kian Hock (52 / Male) , NRIC: S1828363H, Tel: +6594500569 Email: marktohl@yahoo.com.sg								
Adj Asg. Remarks:	Liability - 100% SJE - LKK Auto Consultants Pte Ltd Ms Irene (Tel: 6367 1772)								
ASSOCIATED MAIL RECEIVED View All Compose Case Mail									
There are no mail for this case.									
ALL ASSOCIATED TASKS View All Search Tasks Create New Task Complete									
Due Date	Priority	Type	Task Group	Subject	Handler	Assigned By	Completed On	Created On	Done?
No results.									

Claim Documents

***SJZ6083R (225267)**
[SKU6934A]
TP
FOO TOON CHAI
Mar 1 2019 12:00AM
[Toh Kian Hock]
Lim Joo Kim Trading Co

Upload Documents Upload Photos Compose New Letter			View <input type="button" value="View in Browser"/>	
Photos/Images			3 per page	<input checked="" type="checkbox"/>
No	Relabel/Reorder	LKK Auto Consultants Pte Ltd (HQ)	Thumbnail	Print
1	13/03/19 09:41	General View	Load JPG	<input checked="" type="checkbox"/>
2	13/03/19 09:41	General View	Load JPG	<input checked="" type="checkbox"/>
3	13/03/19 09:41	General View	Load JPG	<input checked="" type="checkbox"/>
4	13/03/19 09:41	General View	Load JPG	<input checked="" type="checkbox"/>
5	13/03/19 09:41	General View	Load JPG	<input checked="" type="checkbox"/>
6	13/03/19 09:41	General View	Load JPG	<input checked="" type="checkbox"/>
7	13/03/19 09:41	General View	Load JPG	<input checked="" type="checkbox"/>
8	13/03/19 09:41	General View	Load JPG	<input checked="" type="checkbox"/>
9	13/03/19 09:41	General View	Load JPG	<input checked="" type="checkbox"/>
10	13/03/19 09:41	General View	Load JPG	<input checked="" type="checkbox"/>
11	13/03/19 09:41	General View	Load JPG	<input checked="" type="checkbox"/>
12	13/03/19 09:41	General View	Load JPG	<input checked="" type="checkbox"/>
13	13/03/19 09:41	General View	Load JPG	<input checked="" type="checkbox"/>
14	13/03/19 09:41	General View	Load JPG	<input checked="" type="checkbox"/>
15	13/03/19 09:41	General View	Load JPG	<input checked="" type="checkbox"/>
16	13/03/19 09:41	General View	Load JPG	<input checked="" type="checkbox"/>
17	18/03/19 08:44	Photo After Spray	Load JPG	<input checked="" type="checkbox"/>
18	18/03/19 08:44	Photo After Spray	Load JPG	<input checked="" type="checkbox"/>
19	18/03/19 08:44	Photo After Spray	Load JPG	<input checked="" type="checkbox"/>
20	18/03/19 08:44	Photo After Spray	Load JPG	<input checked="" type="checkbox"/>
Documentation			1 per page	<input checked="" type="checkbox"/>
No	Finalized On	MSIG Insurance (Singapore) Pte. Ltd. (HQ)	Thumbnail	Print
1	05/03/19 10:44	TP PRI	Load PDF	
2	05/03/19 10:44	E-FILE REPORT (SJZ6083R)	Load PDF	
3	05/03/19 10:54	E-FILE REPORT (SKU6934A)	Load PDF	
4	05/03/19 10:59	EMAIL TP OUR LIST OF SJE	Load PDF	
5	05/03/19 17:43	TP REJECTION & THEIR LIST LIST OF SJE	Load PDF	
6	06/03/19 14:46	REPAIRER ADDRESS	Load PDF	

Documents Checklist

DOCUMENTS CHECKLIST	Reset	Save	Print
There are no document checklists configured.			

Our Checklist Remarks - LKK Auto Consultants Pte Ltd (HQ)**Show Remarks To:** ☐ Handling Insurer

Note: Remarks are private unless you show it to other parties.

LKK Auto Consultants Pte Ltd (Co.Reg.No:199607198R)

51 Ubi Ave 1 #01-25, Paya Ubi Industrial Park
Singapore 408933

Tel: 6256-3561 Fax: 6844-8805 Email: sur@lkkauto.com; assignments@lkkauto.com

VEHICLE DAMAGE INSPECTION REPORT

Our File No: CS3/MSG19004182/JCD3E2

Date: 29/03/2019

REFERENCE

Handling Insurer: MSIG Insurance (Singapore) Pte. Ltd.

Policy No: 1000864581

Claimant Vehicle No : SJZ6083R

Insured Vehicle No : SKU6934A

Date of Loss: 01/03/2019

Nature of Claim: TP

Claim No: 225267

DESCRIPTION & IDENTIFICATION OF VEHICLE

Reg No: **SJZ6083R**

Make & Model: TOYOTA WISH, 1.8 (A)

Engine No: 1ZZ3122548

Reg. Date: 26/06/2008 (Man. Year: 2008)

Chassis No: JTDER12W003000470

Colour: Grey

Odometer: 164174 km

Engine Capacity: 1794 cc

Market Value/New Car Price: N/A

Sum Insured (S\$): **Market Value/New Car Price**

CONDITION OF VEHICLE AT THE TIME OF SURVEY

General Condition:	Steering (Serviceable):	Yes	Footbrake (Serviceable):	Yes
Handbrake (Serviceable):	Yes	Engine Modification:	No	Pre-accident Condition:

CONDITION OF TYRES

Front Tyre Size:	195/65 R15	Rear Tyre Size:	195/65 R15
Front Left Side:	Falken 6 mm	Rear Left Side:	Falken 6 mm
Front Right Side:	Falken 6 mm	Rear Right Side:	Falken 6 mm

The above values represent the remaining tyre treads depth

COST OF CLAIMS	Repairer's	Adjuster's	Difference	Diff %
Parts	0.00	0.00	0.00	
Miscellaneous Items	0.00	0.00	0.00	
Labour	0.00	0.00	0.00	
Paintwork Labour	0.00	0.00	0.00	
Towing	0.00	0.00	0.00	
Nett Amount (S\$)	0.00	0.00	0.00	

INSPECTION

Date of Assignment: 06/03/2019

Date Inspected: 07/03/2019 Inspected At:

Lim Joo Kim Trading Co (HQ)
Blk 6, Kranji Loop, #01-27
Singapore 739542

Estimated Period of Repair: 5.0 days

Adjuster: ONG HWEE JIE

Manager: CELINE FONG

NOTE: This report represents our findings at the time and place of inspection stated herein. Such inspection has been carried out to the best of our knowledge and ability but any other liability under any other circumstances is hereby expressly excluded.

- A) THE INSPECTION WAS CONDUCTED ON A "WITHOUT PREJUDICE" BASIS.
- B) THE REPAIR ESTIMATE WAS NOT PRESENTED AT THE TIME OF INSPECTION.
THE REPAIRER WAS TOLD TO PREPARE THE ESTIMATE.
- C) ENCLOSED PLEASE FIND DAMAGED VEHICLE PHOTOGRAPHS.

THE ESTIMATED REPAIR COST OF THE DAMAGED VEHICLE IS IN THE REGION OF \$3,500.00 -\$4,500.00

REPAIR DETAILS

Reference		
Part Source:	MRM-SG	Version: 1.0 (Last Synchronised: 29 Mar 2019)
Parts:	M1-MPV	TOYOTA WISH 1.8 (A) (Catalogue:Merimen Singapore 1.0)
Labour:	Repairer's	(Price-denominated Standard List)
Print Code:	(Unsubmitted, no print-code for SJZ6083R)	
Validity:	These estimates are valid only if they contain the print code (above) on all estimate pages, running page numbers with the END OF ESTIMATES marker on the last estimate page	
Further Info:	Items/values not in reference catalogue are prefixed with an asterisk *.	

Recommended Parts

There are no new parts selected.

Report was unsubmitted during this print-out.

Recommended Miscellaneous Items

There are no new miscellaneous items selected.

Recommended Labour

There are no labour items selected.

Report was unsubmitted during this print-out.

< END OF ESTIMATES >