

C.B.Y:

REF:

CS/CTI/900478/Kvd302

Special Instruction:

Kenneth
ASSIGNMENT (Office)

(Person):

Chang Boon Sen

of

CTI

Date/Time:

07/3/19

Estimated Cost:

Bill to:

OD/TP/WS/TP RES/OD RES/EVA/INV/MV/CS

To Inspect Vehicle No:

SGS 1878P

Insured:

YP 3004P

at Workshop m/s

Ah Lim Motor

Tel:

6456 3637

of

S/M

Policy No:

DMCVSN30333418000

Claim No:

SNM19D200431C02

Sum Insured:

Excess:

Make of Veh:

(Client's Record)

D.O.A.

27/2/19

CA / REV / REP. / REV 24 HRS

Lup 1

H.O.D. Endorsement:

Date/Time:

Person Contacted:

Vehicle IN/OUT

Date/Time

Action/Instruction () Estimate

SGS 1878P

YP 3004P CS/CTI/8014910/THA332 DOA: 07/3/19

28/5/19

@ 255pm Jane said vehicle convert to OD claim

REF:

CTI

Garage

ASSIGNMENT

From

Date:

Estimated Cost:

OD / TP / WS / TP RES / OD RES / EVA / INV / MV

To inspect Vehicle No: SGS1828Pat Workshop n/s Ah Lim Motor.of 176 s/m #05-1264563637

Insured:

Policy No.:

Claims No.:

Sum Insured:

Excess:

(Client's Record)

Make of Veh:

(Policy Condition)

Remark: The veh had commenced its
repair at the time of inspection.

Bal. or Market Value:

IDAC Accident Rpt:

Consistent? : Yes or No

GIA / PR Seen:

Consistent? : Yes or No

Est. Repairs:

04

days

Res.: Yes or No

Lump Sum:

1.31

%

3 Val.: Yes or No

CA / REV / REP. / 24 HRS

Date:

Person Contacted:

Vehicle: IN / OUT

Veh No:

SGS1828P

Yr Regn:

02 17Type: ☒ M/Car / ☐ M/Cycle / ☐ Bus / ☐ Van / ☐ Lorry / ☐ Taxi / ☐ Prime Mover /

Truck / Trailer or

Make:

JayaA

C.C.

1999

Colour:

M. Green

A/C

Insured / Std / NI / NA

Sp. Reading:

18004

T/Radio: Insured / Std / NI / NA

Eng/No:

C/No:

SA TAB 4AN 914 CPO 7027Gen. Cond: ☒ Good / ☐ Fair / ☐ Poor / ☐ BurntSteering: ☒ In order / ☐ Jammed / ☐ Leaked / ☐ Burnt orBrake: ☒ In order / ☐ Jammed / ☐ Leaked / ☐ Burnt orModi: ☒ Nil / ☐ S/Rim / ☐ STD / ☐ M/Rim or

Tyre Size:

F:

225/45R18

R:

BS / DUN / EXNOVA / GY / FS / LIZA / MIC / OHTSU / ☒ PIR / SUMI /

TOYO / YOKO or

Front

Rear

R/Bal.

mm

R/Bal.

mm

L/Bal.

mm

L/Bal.

mm

D.O.A.

271211P

D.O.A.

71311P

Survey held at

Des. of Damages: Frt / Rear / O/S / N/S / U/C / Rooftop or

O/S 1st

The U/C / Chassis frame / Body Structure affected due to collision.

Date / Time

Action / Instruction

RECEIVED 29 MAR 2019

Date/Time, File Pass 50?



Prel. Report

1)



Final Report

Date/Time, File Return to?

2)

2915 - typist

Report Format:

Lump Sum / I.B.I. (\$)

Days Of Repair: 4Resurvey No. of Trip: -

Add Fee:



Site Insp (\$)



Interview (\$)



Tech. Invs (\$)



Weekend (\$)

Survey Fee:

Transportation

) S + P + G

) Photo

) Other

TOTAL

220220

...CLAIM SUBFOLDER...(Pending for Survey Report)

CLAIM SUBFOLDER TRACKING

| Case | Notified | Est Submitted | Adj Assigned | Adj Rpt | Adj Submitted | Ins Auth'd | Status |
|------|-------------|---------------|--|---------|---------------|------------|---|
| Main | 28 May 2019 | | 28 May 2019 16:40 Edit Adj Rpt | | | | Pending for Survey Report Cancel Case |

Main

Reference

Claim Details

Documents

[Show All](#)

CLAIM SUBFOLDER DETAILS

[Created by insurer]

| | | | |
|-----------------------------|---|------------------------|------------------------|
| Insured: | | | |
| Main Claimant: | hong kai san | | |
| Vehicle Reg. No.: | SGS1828P | Date of Loss: | 27/02/2019 00:00 - :59 |
| Claim Type: | TP / SNM19D200431C02 | Policy/Cover Note No.: | DMCVSN30333418000 |
| Vehicle Reg. No. (Insured): | YP3004P | Policy No. (Claimant): | |
| | | Excess: | \$0.00 |
| Repairer: | Ah Lim Motor Company (Sin Ming) 176 Sin Ming Drive #05-12, Sin Ming AutoCare, 575721 Sin Ming - Tel: 64563637 | | |
| Handling Insurer: | China Taiping Insurance (Singapore) Pte. Ltd. (HQ) - Tel: 6389 6111 ... [Handled by Chong Boon Sen] | | |
| Adjuster: | LKK Auto Consultants Pte Ltd (HQ) - Tel: 6256-3561 ... [Handled by KENNETH KONG] ... [Final Rpt due 07/06/2019] | | |

ASSOCIATED MAIL RECEIVED

[View All](#)[Compose Case Mail](#)

There are no mail for this case.

ALL ASSOCIATED TASKS

[View All](#)[Search Tasks](#)[Create New Task](#)[Complete](#)

| Due Date | Priority | Type | Task Group | Subject | Handler | Assigned By | Completed On | Created On | Done? |
|-------------|----------|------|------------|---------|---------|-------------|--------------|------------|-------|
| No results. | | | | | | | | | |

Veron Chen (LKKAUTO)

From: Chong Boon Sen <boonsen.chong@sg.cntaiping.com>
Sent: Tuesday, 28 May 2019 4:43 PM
To: Veron Chen (LKKAUTO)
Cc: SUR
Subject: RE: Request to register TP Claim - Our Client's Vehicle SGS1828P insured under AXa Ins against yr insured vehicle YP3004P acc on : 27/02/2019

done

Chong Boon Sen

Claims Executive
Department

China Taiping Insurance (Singapore) Pte. Ltd.

3 Anson Road #16-00 Springleaf Tower Singapore 079909
DID: (65) 63896171 | M: (65) XXXX XXXX | F: (65) 6222 1033

W: www.sg.cntaiping.com | FB: www.facebook.com/chinataipingsg/ | WeChat: 太平獅城 Taiping SG 3 Anson
Road #16-00 Springleaf Tower Singapore 079909
DID: (65) 63896171 | M: (65) XXXX XXXX | F: (65) 6222 1033

From: Veron Chen (LKKAUTO) [mailto:veronchen@lkkauto.com]

Sent: Tuesday, 28 May, 2019 3:01 PM

To: Chong Boon Sen <boonsen.chong@sg.cntaiping.com>

Cc: SUR <sur@lkkauto.com>

Subject: RE: Request to register TP Claim - Our Client's Vehicle SGS1828P insured under AXa Ins against yr insured vehicle YP3004P acc on : 27/02/2019

Dear Boon Sen,

Kindly assist to create claim in Merimen System.

WORKSHOP DETAILS:

AH LIM MOTOR COMPANY
176 SIN MING DRIVE #05-12
SIN MING AUTOCARE
SINGAPORE 575721

VEHICLE MAKE AND MODEL

JAGUAR XE 2.0 I4 TSS
2017, 1999 cc

Best Regards,

Veron Chen | Case Handler

LKK Auto Consultants Pte Ltd

Phone: 6256-3561 | email :sur@lkkauto.com | fax: 6256-4315

Blk 51, Paya Ubi Industrial Park, Ubi Avenue 1, #02-25 | S(408933)

From: Veron Chen (LKKAuto)

Sent: Friday, 8 March 2019 11:38 AM

To: 'Chong Boon Sen' <boonsen.chong@sg.cntaiping.com>

Cc: SUR <sur@lkkauto.com>

Subject: RE: Request to register TP Claim - Our Client's Vehicle SGS1828P insured under AXa Ins against yr insured vehicle YP3004P acc on : 27/02/2019

Dear Boon Sen,

Kindly assist to create claim in Merimen System.

WORKSHOP DETAILS:

AH LIM MOTOR COMPANY
176 SIN MING DRIVE #05-12
SIN MING AUTOCARE
SINGAPORE 575721

Best Regards,

Veron Chen | Case Handler

LKK Auto Consultants Pte Ltd

Phone: 6256-3561 | email: sur@lkkauto.com | fax: 6256-4315

Blk 51, Paya Ubi Industrial Park, Ubi Avenue 1, #02-25 | S(408933)

From: Admin-D (LKKAuto)

Sent: Thursday, 7 March 2019 11:56 AM

To: 'Chong Boon Sen' <boonsen.chong@sg.cntaiping.com>; assignments <assignments@lkkauto.com>

Cc: SUR <sur@lkkauto.com>

Subject: RE: Request to register TP Claim - Our Client's Vehicle SGS1828P insured under AXa Ins against yr insured vehicle YP3004P acc on : 27/02/2019

Dear Boon Sen,

Thank you for your assignment

Kindly assist to create claim in Merimen System.

Shiau Chan | Admin

LKK Auto Consultants Pte Ltd

Phone: 6841-1972 | email: assignments@lkkauto.com | fax: 6256-4315

Blk 51, Paya Ubi Industrial Park, Ubi Avenue 1, #02-25 | S(408933)

From: Shu Pei (LKKAuto) [<mailto:shupeil@lkkauto.com>]

Sent: Thursday, 7 March 2019 8:44 AM

To: assignments <assignments@lkkauto.com>

Subject: FW: Request to register TP Claim - Our Client's Vehicle SGS1828P insured under AXa Ins against yr insured vehicle YP3004P acc on : 27/02/2019

Best Regards,

Shu Pei | Admin

LKK Auto Consultants Pte Ltd

Phone: 6366-0055 | email: shupeil@lkkauto.com | fax: 6741-4108

Blk 51, Paya Ubi Industrial Park, Ubi Avenue 1, #02-25 | S(408933)

From: Chong Boon Sen <boonsen.chong@sg.cntaiping.com>

Sent: Thursday, 7 March 2019 8:43 AM

To: meili@almsm.com.sg

Cc: Admin A <admin-a@lkkauto.com>

Subject: RE: Request to register TP Claim - Our Client's Vehicle SGS1828P insured under AXa Ins against yr insured vehicle YP3004P acc on : 27/02/2019

Without Prejudice

Dear Sir,

We pri.

Dear LKK,

Pls pri.

Regards,

Chong Boon Sen

Claims Executive

Claims

China Taiping Insurance (Singapore) Pte. Ltd.

3 Anson Road #16-00 Springleaf Tower

Singapore 079909

Co. Reg. No. 200208384E

DID: 63896171

Fax: 62247175

Email: boonsen.chong@sg.cntaiping.com

Website: www.sg.cntaiping.com

Disclaimer :

This message is confidential; its contents do not constitute a commitment by China Taiping Insurance (Singapore) Pte. Ltd. except where provided for in a written agreement between you and China Taiping Insurance (Singapore) Pte. Ltd. Any unauthorized disclosure, use or dissemination, either in whole or partial, is prohibited. If you are not the intended recipient of the message, please notify the sender immediately.

From: meili@almsm.com.sg [<mailto:meili@almsm.com.sg>]

Sent: Wednesday, 6 March, 2019 6:08 PM

To: Chong Boon Sen <boonsen.chong@sg.cntaiping.com>

Subject: Re: Request to register TP Claim - Our Client's Vehicle SGS1828P insured under AXa Ins against yr insured vehicle YP3004P acc on : 27/02/2019

Dear Boon Sen,

Our choice – LKK consultants – Kenneth Kong

Regards,

Meili Tan - (Sin Ming)
176 Sin Ming Drive
#05-12 Sin Ming Autocare
Singapore 575721
Tel : 6456 3637 Fax: 6456 3686
email : meili@almsm.com.sg

From: Chong Boon Sen

Sent: Wednesday, March 06, 2019 5:38 PM

To: meili@almsm.com.sg

Subject: RE: Request to register TP Claim - Our Client's Vehicle SGS1828P insured under AXa Ins against yr insured vehicle YP3004P acc on : 27/02/2019

WITHOUT PREJUDICE

Dear Sir ,

We refer to your email of 06.03.19.

We intend to conduct a pre-repair survey of the damage to your client's vehicle jointly with your client/your motor workshop. We propose to use one of the following motor surveyors to conduct the joint pre-repair survey as a single joint expert.

| |
|-------------------------|
| ADRIAN LING |
| Kelvin Ang |
| SEE CHEW SENG |
| MOHD FADHILAH BIN OSMAN |
| XING QUO QIANG |
| KENNETH KONG |
| SIMON HO |
| CHUA WEIJIE |
| MARCUS CHUA |
| HENRY NG |

Please let us know within two(2) working days whether you agree to the appointment of any of these motor surveyors as a single joint expert.

You may select one of the listed motor surveyors and we will bear the cost of the pre-repair survey carried out by the single joint expert.

Regards,

Chong Boon Sen

Claims Executive
Claims

China Taiping Insurance (Singapore) Pte. Ltd.

3 Anson Road #16-00 Springleaf Tower
Singapore 079909
Co. Reg. No. 200208384E
DID: 63896171
Fax: 62247175
Email: boonsen.chong@sg.cntaiping.com
Website: www.sg.cntaiping.com

Disclaimer :
This message is confidential; its contents do not constitute a commitment by China Taiping Insurance (Singapore) Pte. Ltd. except where provided for in a written agreement between you and China Taiping Insurance (Singapore) Pte. Ltd. Any unauthorized disclosure, use or dissemination, either in whole or partial, is prohibited. If you are not the intended recipient of the message, please notify the sender immediately.

From: meili@almsm.com.sg [mailto:meili@almsm.com.sg]
Sent: Wednesday, 6 March, 2019 10:59 AM
To: Claims Dept of CTI
Cc: Catherine Thia; Alfred Toh; Mui Hong - AMK
Subject: Fw: Request to register TP Claim - Our Client's Vehicle SGS1828P insured under AXa Ins against yr insured vehicle YP3004P acc on : 27/02/2019

Dear Motor Claim Team,

Re send...

Kindly let us have your reversion urgently and assign a surveyor to our workshop for survey.

Regards,

Meili Tan - (Sin Ming)
176 Sin Ming Drive
#05-12 Sin Ming Autocare
Singapore 575721
Tel : 6456 3637 Fax: 6456 3686
email : meili@almsm.com.sg

From: meili@almsm.com.sg
Sent: Tuesday, March 05, 2019 11:14 AM
To: [China Taiping-Motor Claims](#)
Subject: Request to register TP Claim - Our Client's Vehicle SGS1828P insured under AXa Ins against yr insured vehicle YP3004P acc on : 27/02/2019

Dear Motor Claims Team,

We refer to the attachment.

Kindly assist to register our client's TP claim against your insured's policy and also have your corresponding officer to revert back on the liability.

Please arrange for survey soonest possible as our client's vehicle is already lying in our Sin Ming Branch workshop pending for survey.

Regards,

Meili Tan - (Sin Ming)
176 Sin Ming Drive
#05-12 Sin Ming Autocare
Singapore 575721
Tel : 6456 3637 Fax: 6456 3686
email : meili@almsm.com.sg

This email has been scanned by the Symantec Email Security.cloud service.
For more information please visit <http://www.symanteccloud.com>

This email has been scanned by the Symantec Email Security.cloud service.
For more information please visit <http://www.symanteccloud.com>



This email has been checked for viruses by AVG antivirus software.
www.avg.com

This email has been scanned by the Symantec Email Security.cloud service.
For more information please visit <http://www.symanteccloud.com>

Catherine Chong (LKK Auto)

From: Shu Pei (LKKAuto) <shupeil@lkkauto.com>
Sent: Thursday, 7 March, 2019 8:44 AM
To: assignments
Subject: FW: Request to register TP Claim - Our Client's Vehicle SGS1828P insured under AXa Ins against yr insured vehicle YP3004P acc on : 27/02/2019
Attachments: 1828-Estimate.pdf

Best Regards,

Shu Pei | Admin

LKK Auto Consultants Pte Ltd

Phone: 6366-0055 | email: shupeil@lkkauto.com | fax: 6741-4108

Blk 51, Paya Ubi Industrial Park, Ubi Avenue 1, #02-25 | S(408933)

From: Chong Boon Sen <boonsen.chong@sg.cntaiping.com>
Sent: Thursday, 7 March 2019 8:43 AM
To: meili@almsm.com.sg
Cc: Admin A <admin-a@lkkauto.com>
Subject: RE: Request to register TP Claim - Our Client's Vehicle SGS1828P insured under AXa Ins against yr insured vehicle YP3004P acc on : 27/02/2019

Without Prejudice

Dear Sir,

We pri.

Dear LKK,

Pls pri.

Regards,

Chong Boon Sen

Claims Executive

Claims

China Taiping Insurance (Singapore) Pte. Ltd.

3 Anson Road #16-00 Springleaf Tower

Singapore 079909

Co. Reg. No. 200208384E

DID: 63896171

Fax: 62247175

Email: boonsen.chong@sg.cntaiping.com

Website: www.sg.cntaiping.com

KSC

Disclaimer :

This message is confidential; its contents do not constitute a commitment by China Taiping Insurance (Singapore) Pte. Ltd. except where provided for in a written agreement between you and China Taiping Insurance (Singapore) Pte. Ltd. Any unauthorized disclosure, use or dissemination, either in whole or partial, is prohibited. If you are not the intended recipient of the message, please notify the sender immediately.

From: meili@almsm.com.sg [mailto:meili@almsm.com.sg]

Sent: Wednesday, 6 March, 2019 6:08 PM

To: Chong Boon Sen <boonsen.chong@sg.cntaiping.com>

Subject: Re: Request to register TP Claim - Our Client's Vehicle SGS1828P insured under AXa Ins against yr insured vehicle YP3004P acc on : 27/02/2019

Dear Boon Sen,

Our choice – LKK consultants – Kenneth Kong

Regards,

Meili Tan - (Sin Ming)

176 Sin Ming Drive

#05-12 Sin Ming Autocare

Singapore 575721

Tel : 6456 3637 Fax: 6456 3686

email : meili@almsm.com.sg

From: Chong Boon Sen

Sent: Wednesday, March 06, 2019 5:38 PM

To: meili@almsm.com.sg

Subject: RE: Request to register TP Claim - Our Client's Vehicle SGS1828P insured under AXa Ins against yr insured vehicle YP3004P acc on : 27/02/2019

WITHOUT PREJUDICE

Dear Sir ,

We refer to your email of 06.03.19.

We intend to conduct a pre-repair survey of the damage to your client's vehicle jointly with your client/your motor workshop. We propose to use one of the following motor surveyors to conduct the joint pre-repair survey as a single joint expert.

| |
|-------------------------|
| ADRIAN LING |
| Kelvin Ang |
| SEE CHEW SENG |
| MOHD FADHILAH BIN OSMAN |
| XING QUO QIANG |
| KENNETH KONG |
| SIMON HO |
| CHUA WEIJIE |
| MARCUS CHUA |
| HENRY NG |

Please let us know within two(2) working days whether you agree to the appointment of any of these motor surveyors as a single joint expert.

You may select one of the listed motor surveyors and we will bear the cost of the pre-repair survey carried out by the single joint expert.

> Back to OneMotoring

Enquire PARF/COE Rebate for Registered Vehicle

Vehicle Owner Particulars

Owner ID Type:

Singapore NRIC

Owner ID:

4353I

Vehicle Details

Vehicle No.:

SGS1828P

Vehicle to be Exported:

Yes

Intended Deregistration Date:

05 Mar 2019

Vehicle Make:

JAGUAR

Vehicle Model:

XE 2.0 I4D TSS

Primary Colour:

Green

Manufacturing Year:

2016

Engine No.:

161027W0731204DTD

Chassis No.:

SAJAB4AN9HCP07027

Maximum Power Output:

132.0 kW (177 bhp)

Open Market Value:

\$36,762.00

Original Registration Date:

16 Feb 2017

First Registration Date:

16 Feb 2017

Transfer Count:

0

Actual ARF Paid:

\$33,467.00

Intended PARF Rebate Details

PARF Eligibility:

Yes

PARF Eligibility Expiry Date:

15 Feb 2027

PARF Rebate Amount:

\$25,100.00

Intended COE Rebate Details

COE Expiry Date:

15 Feb 2027

COE Category:

B - Car above 1600cc or 97kW (130bhp)

COE Period(Years):

10

QP Paid:

\$48,209.00

COE Rebate Amount:

\$38,308.00

Total Rebate Amount:

\$63,408.00

The information contained herein is correct as at 28 Feb 2019

OK

SINGAPORE ACCIDENT STATEMENT

IMPORTANT NOTICE

1. Please report correctly the details of the accident to speed up the claims process.
2. This Form must be completed by the Policyholder and/or the Authorised Driver.
3. Information provided must be as truthful and accurate as possible. Any wilful misrepresentation or withholding of material facts may allow insurance companies to repudiate policy liability.
4. The issue and acceptance of this Form by insurance companies is not an admission of policy liability on the part of the insurance companies.
5. Any false reporting may be referred to the Police for investigation.
6. This report will be forwarded by the insurers of the GIA Records Management Centre established by the General Insurance Association of Singapore (GIA) for archiving and that copies of this report will, for a fee, be made available upon application by interested parties.
7. By the lodgement of this report to the insurers, you hereby consent to the archiving of this report at the centre and to copies of the report being made available aforesaid.

ACCIDENT STATEMENT

| | |
|----------------------------|--|
| Date Of Report | 28/02/2019 16:54 |
| Date Of Accident | 27/02/2019 19:35 |
| Exact Location Of Accident | JUNCTION OF STAMFORD RD /NORTH BRIDGE RD |
| Country/State of Loss | SINGAPORE |

DETAILS OF OWN VEHICLE

| | |
|-----------------------------|-----------------------|
| Vehicle Registration Number | SGS1828P |
| Insured/Policyholder | |
| Name Of Registered Owner | HONG KAI SAN |
| NRIC No | S1294353I |
| Email Address | KSHONG@HWAKONG.COM.SG |
| Mobile Phone No | (LOCAL) +65-97554077 |
| Alternative Phone No | OFFICE-NOPHONE |

Vehicle Particulars

| | |
|--|---------------|
| Manufacturer | JAGUAR |
| Model | XE 2.0I4D TSS |
| Exact Purpose for which vehicle was being used at time of accident | PRIVATE USE |
| Are you claiming under your own insurance policy for repair to your vehicle? | NO |
| If No, Please state action to be taken | THIRD PARTY |
| Vehicle Category | PRIVATE CAR |

Insurance Company

| | |
|---------------------------|--------------------------|
| Name of Insurance Company | AXA INSURANCE PTE LTD |
| Type Of Coverage | COMPREHENSIVE |
| Fleet Policy | NO |
| Policy Number | GA318855/1 |
| Cover Note Number | 16/02/2019 TO 15/02/2020 |

Driver

| | |
|----------------------|--------------------------|
| Name of Driver | HONG ZHENG HAO, BENJAMIN |
| NRIC No | S9021665A |
| Date Of Birth | 01/06/1990 |
| Occupation | INDOOR |
| Date Of Driving Pass | 15/04/2011 |
| Driving Experience | 7 YEARS AND 10 MONTHS |
| Gender | MALE |
| Mobile Number | (LOCAL) +65-97554077 |
| Fax Number | |
| Contact Number | |
| Email Address | HZHBENJAMIN@GMAIL.COM |

| | |
|---|---------------------|
| Address | 29 WOODSVILLE CLOSE |
| Postcode | 357777 |
| Was driver an employee of the Insured's Company | NO |
| If No, Relationship of the Driver with the Insured | CHILDREN |
| Vehicle Registration Number of Driver's Own Vehicle | - |
| | - |
| | - |
| Insurance Company of Driver's Own Vehicle | - |
| | - |
| | - |

General Information of the Accident

| | |
|--------------------|----------------------------|
| Type Of Accident | COLLISION - MAJOR/MINOR RD |
| Weather Conditions | CLEAR |
| Road Surface | DRY |

Other Information

| | |
|---|-----|
| Was any foreign vehicle involved in this accident? | NO |
| Number of vehicles (including own vehicle) involved in the accident | 2 |
| Was any body injured in the Accident? | NO |
| Was any injured conveyed to hospital by ambulance? | NO |
| Was any other material or property damaged? | YES |
| I have been approached by unknown person(s) soliciting/offering accident claims assistance. | NO |
| Number of Passengers (Including Driver) | 1 |

Details of Police Action

| | |
|---|----|
| Was the accident reported to the police? | NO |
| If Yes, Please state which Police Station | |
| Was notice of intended Prosecution given? | NO |
| If Yes, against whom? | |

Circumstances of Accident

REFER TO ATTACH

Attachment(s)

| | |
|---|-----|
| Are accident photos available for attachment? | YES |
| Was there any video captured by Car Camera? | YES |
| Was there any audio recorded? | NO |

DETAILS OF OTHER VEHICLE PROPERTY 1

| | |
|-------------------------------------|--------------------------------|
| Vehicle Registration Number | YP3004P |
| Vehicle Make/Model/Colour | |
| Details Of Properties | |
| Vehicle Category | COMMERCIAL VEHICLE |
| Name of Driver | JESURAJ HENIFFER AROCKIASELVAM |
| NRIC/Passport Number | G2199133W |
| Contact Number | 83451240 |
| Address | |
| Postcode | |
| Insurance Company Name | |
| Nature Of Damage | |
| No. Of Passenger (Including Driver) | |

SKETCH PLAN**IMPORTANT NOTICE**

1. Please report **correctly** the details of the accident to speed up the claims process.
2. This Form must be **completed by the Policyholder and/or the Authorised Driver**.
3. Information provided must be as **truthful and accurate as possible**. Any wilful misrepresentation or withholding of material facts may allow insurance companies to **repudiate policy liability**.
4. The issue and acceptance of this Form by insurance companies is not an admission of policy liability on the part of the insurance companies.
5. **Any false reporting may be referred to the Police for investigation.**
6. The report will be forwarded by the Insurers of the GIA Records Management Centre established by the General Insurance Association of Singapore (GIA) for archiving and that copies of this report will for a fee be made available upon application by interested parties.
7. By the lodgment of this report to the Insurers, you hereby consent to the archiving of this report at the centre and to copies of the report being made available aforesaid.
8. **Consent under the Personal Data Protection Act (PDPA)**

I understand, acknowledge, agree and consent that:

- (a) My insurer, my workshop and the General Insurance Association of Singapore ("GIA") may/are permitted to collect, use, disclose and/or process my personal data/personal information set out in this [form] and any other personal information provided by me or possessed by my insurer (collectively the "Personal Information") and disclose and transfer such Personal Information to all insurer(s) who have insured vehicle(s) involved in this accident (all insurer(s) who have insured vehicle(s) involved in this accident shall be collectively referred to as the "Insurers"), the Insurers' lawyers/law firms, the Monetary Authority of Singapore and any relevant government agency/authority (such as the police), for the purpose(s) of:
 - (i) processing, handling and/or dealing with my claims including the settlement of the claims and any necessary investigations relating to the claims;
 - (ii) investigating the accident and/or my claims;
 - (iii) carrying out and/or dealing with my instructions or responding to any enquiries by me;
 - (iv) administering my claims (including the mailing of correspondence, statements, invoices, reports or notices to me, which could involve disclosure of certain personal data about me to bring about delivery of the same as well as on the external cover of envelopes/mail packages); and/or
 - (v) complying with applicable law in administering, processing, handling and/or dealing with my claims (collectively the "Purposes")
- (b) all insurer(s) who have insured vehicle(s) involved in this accident and the Insurers' lawyers/law firms, may/are permitted to collect, use, disclose and/or process my Personal Information for one or more of the above Purposes; and
- (c) my Personal Information may/can be disclosed by any of the Insurers and/or GIA to their third party service providers or agents (including their lawyers/law firms), which may be sited outside of Singapore, for one or more of the above Purposes.
- (d) my Personal Information will also be collected and used to compile claims history for the purpose of fraud detection, investigation and management in present and all future claims.
- (e) the information so collected under (d) above may be shared / disclosed:
 - (i) to all insurers and/or any other third parties that assist in evaluating, investigating, controlling or managing fraud, regulators, law enforcement and government agencies as reasonably required for the purposes stated, or
 - (ii) for complying with requirements under any regulations, laws or court orders.

Policyholder's Signature
Date & Time:

Driver's Signature
(If driver is not the policyholder)
Date & Time: 28/7/2019

Reporting Centre Personnel's Signature
Name: Hei
NRIC/FIN No.: 28/7/2019



Sketch Plan Pg. 2

Date of accident: 27/02/2019 Time: 7:36 pm Location: Junction of Stamford Rd and North Bridge Rd
 My Vehicle A: SGS1828P Vehicle B: YP3004P Vehicle C: _____
 SKETCH PLAN

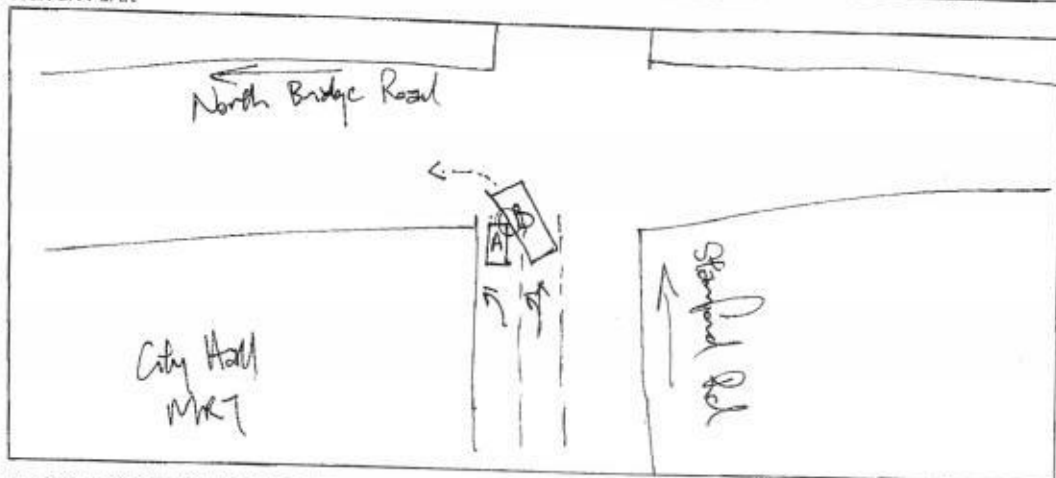

DESCRIBE CIRCUMSTANCES OF THE ACCIDENT

As attached

☒ Claim OD/TP at Ah Lim Motor ☐ Claim OD/TP at other workshop ☐ Reporting Only

Remarks: Please forward a copy of my efile accident report to:

My workshop: ks hongehwakong.com.sg
 Email address: ks hongehwakong.com.sg
 & myself: Hong Zheng Hao, Benjamin
 Email address: hzhbenjamin@gmail.com

Note: Please take note that your insurer have 14 days timeframe for you to submit own damage claim under you own policy. Kindly check with your own insurer for more information.

DECLARATION

I/We declare the foregoing particulars are true in every respect.

Vehicle SGS1828P

Policyholder's Signature
 Date & Time:

Driver's Signature
 (If driver is not the policyholder)
 Date & Time: 28/02/2019

Reporting Centre Personnel's Signature
 Name: Mah
 NRIC/FIN No.: 28/02/2019



AH LIM MOTOR COVRY

Sketch Plan Pg. 3

On the evening of 27 February 2019, I was on the way to a work meeting at Elizabeth Heights, 57 Cairnhill Road Singapore 229668 in my car (Vehicle No. SGS1828P).

At or around 7:35pm, I was driving along Stamford Road. I kept to the extreme first lane from the left as my intention was to turn left into North Bridge Road at the traffic light junction.

At or around 7:36pm, I signalled left using my car's blinkers. As I was making the left turn into North Bridge Road, I noticed a white lorry (Vehicle No. YP3004P) (the "Lorry") travelling on the lane to my immediate right closing in on my car and eventually encroaching into my lane while it was making the same left turn into North Bridge Road.

Instinctively, I stepped on my car brakes to stop the car and pressed the car horn to warn the driver of the encroaching Lorry that the Lorry was coming too close. Nonetheless, the Lorry encroached further into my lane and ultimately hit the front and right side of my stationary car in one continuous motion while completing its left turn into North Bridge Road.

In the circumstances, there was no way I was able to avoid the contact from the Lorry. There was little to no time to respond or hit the car brakes any earlier than I did. It was also not an option for me to swerve away from the Lorry's contact as this would have endangered the lives of the pedestrians on the concrete pavement even if I had the time to do so, to which I had none. At all material times, I was travelling at a slow speed of approximately 20km/h – 30km/h as the left turn into North Bridge Road was at a right angle and there was another car (Vehicle No. SKA5473A) on the same lane in front of me making the same left turn.

After the accident had occurred, both the Lorry and my car stopped along North Bridge Road with our hazard lights on. I exchanged particulars with the driver of the Lorry. The driver is a male Indian national by the name of Jesuraj Jeniffer Arockiaselvam (FIN No. G2199133W). He mentioned that it was his first day at work with his current employer, Regal Construction Co. Pte. Ltd.

We both took some photographs of the extent of damage dealt to the vehicles as a result of the accident. During the brief inspection, I note that there was little to no noticeable damage done to the Lorry. However, significant damage was dealt to the front bumper and right side of my car.

At this juncture, an eyewitness by the name of Jacob walked up to me and offered his account of the accident. Jacob mentioned, amongst others, that he was standing on the concrete pavement right beside the lanes where the accident occurred, and saw that I had "jammed brake" my car in an attempt to avoid contact from the encroaching Lorry. Jacob subsequently passed me his contact number (+65 9657 1995) and added that he would be happy to assist in the matter.

28/2/2019



redefining / insurance

AXA Insurance Pte Ltd
 1800 890 4888 (Within Singapore)
 (65) 6980 4888 (International)
 (65) 6980 4740
 customer.care@axa.com.sg
 www.axa.com.sg

Certificate of Insurance

account number
 04481

-Motor Vehicles (Third-Party Risks and Compensation) Act, (Chapter 189) - Motor Vehicles (Third-Party Risks and Compensation) Rules, 1960 - Road Transport Act, 1987 (Malaysia)
 -Motor Vehicles (Third-Party Risks) Rules, 1959 (Malaysia)

Policy details

| | | | |
|-----------------------------|--|--------------------|-------------------|
| Policyholder name | HONG KAI SAN | Certificate number | GA318856 / 1 |
| Cover | Comprehensive | Chassis number | SAJAB4AN9HCP07027 |
| Plan name | Peace | Engine number | 161027W07312040TD |
| NCD applicable | 40% | | |
| Vehicle registration number | SGS1829P | | |
| Period of Insurance | from 18/02/2019 to 15/02/2020 (both dates inclusive) | | |
| Finance loan company | Nil | | |

Persons or classes of persons entitled to drive*

- (a) The Policyholder
 (b) Any person who is driving on the Policyholder's order or with their permission

Provided that the person driving is permitted in accordance with the licensing or other laws or regulations to drive the Motor Vehicle or has been so permitted and is not disqualified by order of a Court of Law or by reason of any enactment or regulation in that behalf from driving the Motor Vehicle.

Limitation as to use*

Use only for social, domestic and pleasure purposes and for the Policyholder's business.
 The policy does not cover - use for hire or reward, racing, pace-making, reliability trial, speed testing, the carriage of goods other than samples in connection with any trade or business or use for any purpose in connection with motor trade, or when the Motor Car, whether stationary, in use or otherwise, is in or on, a racing track, circuit, route, course or any other roads by whatever name called that are typically used for racing, pace-making or such similar purposes.

* Limitations rendered inoperative by Section 6 of the Motor Vehicles (Third-Party Risks and Compensation) Act, (Chapter 189) and Section 25 of the Road Transport Act, 1987 (Malaysia), are not to be included under these headings.

EXCESS Basic Own Damage Excess
 Windscreen Excess

An Additional Excess is applicable as follows:

- \$3,500 for unnamed Authorised Driver
- \$5,500 for declared Young and Inexperienced Driver
- \$55,000 for undeclared Young and Inexperienced Drivers. This additional excess is reduced to \$52,500 if you have chosen AXA Premium Workshops.

Additional clauses & endorsements to your policy

Nil

We hereby certify that this policy to which this Certificate relates is issued in accordance with the provision of the Motor Vehicles (Third Party Risks and Compensation) Act, (Chapter 189) and Part IV of the Road Transport Act, 1987 (Malaysia).

AXA Insurance Pte Ltd

Authorised signature

Important note

Policyholders are warned that on the sale of a motor vehicle they must surrender the Certificate of Insurance and the Policy to the insurance company. If the Certificate of Insurance has been lost or destroyed a Statutory Declaration to the effect must be made. Failure to comply with this obligation is an offence under the Motor Vehicle (Third-Party Risks and Compensation) Act (Cap. 189).
 The Premium Warranty Clause requires the premium to be paid in full within a specific period failing which there would be no liability under the policy; renewal certificate, endorsement etc.

AXA Insurance Pte Ltd (196903512M)
 8 Shenton Way, #24-01, AXA Tower
 Singapore 068811
 Customer Centre, #31-01

1 of 3

Driver's Particulars Pg. 2

REPUBLIC OF SINGAPORE DRIVING LICENCE

Identity No: S9021665A

HONG ZHENG HAO, BENJAMIN

Birth Date: 01 Jun 1990
Issue Date: 15 Apr 2011

1001955206E



REPUBLIC OF SINGAPORE

IDENTITY CARD NO. S9021665A

Name: HONG ZHENG HAO, BENJAMIN



方 正 豪

Race: CHINESE

Date of Birth: 01-06-1990 Sex: M

Country of birth: SINGAPORE

00021665A

YOU ARE LICENSED TO DRIVE VEHICLES IN THE FOLLOWING CLASS(ES)

Class 3 Motor Cars <= 3000kg with <= 7 passengers, exclusive of the driver; and other motor vehicles <= 2500kg

EFFECTIVE DATE: 15 Apr 2011

NP 428A

Licence No: S9021665A



3725821

9021665A

08-06-2005

29 WOODSVILLE CLOSE
SINGAPORE 367777

NRIC No: S9021665A Date: 21/03/2014



AH LIM MOTOR COMPANY

176 Sin Ming Drive #05-12 Sin Ming Autocare Singapore 575721
TEL: 6456 3637 FAX: 6456 3686 Email: admin@almsm.com.sg
GST:M9-0009639-E RCB NO:06470300B

RESURVEYOR COPY

M/S : HONG KAI SAN
29 WOODSVILLE CLOSE
SINGAPORE 35777

Estimate No: MCS1900047
Date: 02 Mar 2019
Policy No: GA318855/1
Veh Reg No: SGS1828P
Make/Model: JAGUAR XE 2.0

ATTN:

Your Ref No: SGS1828P
Claim Type: Third Party
Accident Date: 27/02/2019
TP Veh Reg No: YP3004P

Not Authorized
Resurvey 34 paint 4 day

Estimate Repair Cost to Vehicle No :SGS1828P

| Description | Quantity | List Price SS | Amount SS |
|---|-----------------|------------------|--------------|
| SPARE PARTS | | | |
| 1 FRONT BUMPER | 1 PC <i>CM</i> | 2,830.00 | ✓ |
| 2 FRONT BUMPER SIDE RETAINER RH | 1 PC <i>D.I</i> | 50.94 | ✓ |
| 3 FRONT BUMPER SIDE RH | 1 PC <i>CM</i> | 367.90 | ✓ |
| 4 FRONT BUMPER SIDE GRILLE AIR DUCT RH | 1 PC <i>D.I</i> | 344.50 | ✓ |
| 5 RADIATOR GRILLE | 1 PC | 707.50 | ? |
| 6 GRILLE LOGO | 1 PC | 280.17 | ? |
| 7 HEADLAMP RH | 1 PC <i>CM</i> | 4,811.00 | ✓ |
| 8 HEADLAMP LOWER BRACKET RH | 1 PC | 366.60 | ? |
| 9 HEADLAMP NOZZLE | 1 PC | 127.35 | ? |
| 10 HEADLAMP NOZZLE COVER RH | 1 PC <i>new</i> | 61.60 | ✓ |
| 11 FRONT FENDER RH | 1 PC <i>n</i> | 1,188.60 | X |
| 12 FRONT BUMPER LOWER COVER | 1 PC <i>C</i> | 481.10 | ? |
| 13 FRONT FENDER COWLING RH | 1 PC <i>CM</i> | 707.00 | ✓ |
| 14 FRONT BUMPER SPONGE | 1 PC | 96.22 | ? |
| | | 12,420.48 | |
| | Less 10% | 1,242.05 | 11,178.43 |
| Special Nett | | | |
| 15 FRONT RH ALLOY RIM- CHECK PRICE | 1 PC <i>n</i> | 0.0000 | X |
| | | 0.00 | 0.00 |
| LABOUR | | | |
| 16 TO CHECK WIRING AND REFOCUS HEADLAMP | 1 PC | 30.00 | 206 |
| 17 TO CHECK AND RE-ADJUST WHEEL ALIGNMENT | 1 EA | 80.00 | 601 |
| 18 TO DISMANTLE ALL THE DMAGED PARTS, TO KNOCK & REPAIR FRONT AFFECTED AREAS, TO RE-ALIGN FRONT FENDER, HEADLAMP PANEL & FRONT BUMPER & TO REFIT LISTED PARTS BACK SAME | 1 PC | 800.00 | 4501 |
| 19 TO SPRAY FRONT BONNET, FEONT FENDER RH ^ FRONT BUMPER | 1 PC | 800.00 | 5001 |
| | | 1,710.00 | 1,710.00 |

LKK Auto Consultants hence notify the Reparer of the following:

- To resurvey before/after spray painting
- To display damaged part(s) during resurvey
- Parts prices are subject to confirmation
- Third party survey is on a "Without Prejudice" basis
- No illegal modification(s) is allowed
- Supplementary item(s) must be resurveyed and is subject to final approval from Insurance Company

Acknowledged by Reparer

Signature:

Date:



AH LIM MOTOR COMPANY

176 Sin Ming Drive #05-12 Sin Ming Autocare Singapore 575721
TEL: 6456 3637 FAX: 6456 3686 Email: admin@almsm.com.sg
GST M9-0009639-E RCB NO.06470300B

M/S : HONG KAI SAN
29 WOODSVILLE CLOSE
SINGAPORE 35777

Estimate No: MCS1900047
Date: 02 Mar 2019
Policy No: GA318855/1
Veh Reg No: SGS1828P
Make/Model: JAGUAR XE 2.0

ATTN:

Your Ref No: SGS1828P
Claim Type: Third Party
Accident Date: 27/02/2019
TP Veh Reg No: YP3004P

Estimate Repair Cost to Vehicle No :SGS1828P

| Description | Quantity | List Price | Amount |
|-------------|----------|----------------------|--------------|
| | | SS | SS |
| | | Total | SS 12,888.43 |
| | | Add GST @ 7% | 902.19 |
| | | Total Amount Payable | SS 13,790.62 |

TOTAL: SINGAPORE DOLLAR THIRTEEN THOUSAND SEVEN HUNDRED NINETY AND CENTS SIXTY TWO ONLY

For AH LIM MOTOR COMPANY

AUTHORISED SIGNATURE



...CLAIM SUBFOLDER...(Pending for Survey Report)

| CLAIM SUBFOLDER TRACKING | | | | | | | |
|--------------------------|-------------|---------------|--|--|--|-------------|---|
| Case | Notified | Est Submitted | Adj Assigned | Adj Rpt | Adj Submitted | Ins Auth'ed | Status |
| Main | 28 May 2019 | | 28 May 2019 16:40 Edit Adj Rpt | S\$9,285.65 Edit Estimates | S\$9,285.65 View Rpt | | Pending for Survey Report Cancel Case |

| Main | Reference | Claim Details | Documents | Show All |
|---|-----------|---------------|-----------|----------|
| <div>CLAIM SUBFOLDER DETAILS [Created by insurer]</div> <div> <div>Insured: 0, Co. Reg. No.: 0</div> <div> <div>Main Claimant: hong kai san</div> <div>Vehicle Reg. No.: SGS1828P</div> <div>Claim Type: TP / SNM19D200431C02</div> <div>Vehicle Reg. No. (Insured): YP3004P</div> </div> <div> <div>Date of Loss: 27/02/2019 00:00 - :59 [24 Months and 11 Days From LTA Reg Date (Man Yr)]</div> <div>Policy/Cover Note No.: DMCVSN30333418000</div> <div>Policy No. (Claimant):</div> <div>Excess: S\$0.00</div> </div> <div> <div>Repairer: Ah Lim Motor Company (Sin Ming) 176 Sin Ming Drive #05-12, Sin Ming AutoCare, 575721 Sin Ming - Tel: 64563637</div> <div>Handling Insurer: China Taiping Insurance (Singapore) Pte. Ltd. (HQ) - Tel: 6389 6111 ... [Handled by Chong Boon Sen]</div> <div>Adjuster: LKK Auto Consultants Pte Ltd (HQ) - Tel: 6256-3561 ... [Handled by KENNETH KONG] ... [Final Rpt due 07/06/2019]</div> </div> <div> View All Compose Case Mail </div> </div> | | | | |

ASSOCIATED MAIL RECEIVED

There are no mail for this case.

ALL ASSOCIATED TASKS ☐
[View All](#)
[Search Tasks](#)
[Create New Task](#)
[Complete](#)

Claim Documents

*SGS1828P (SNM19D200431C02)
[YP3004P]
TP
hong kai san
Feb 27 2019 12:00AM
[0]
Ah Lim Motor Company

| | | | |
|----------------------|-----------------|--|---|
| Upload Documents | Upload Photos | Compose New Letter | View View in Browser <input type="button" value="v"/> |
| | | | 3 per page <input type="button" value="v"/> <input checked="" type="checkbox"/> |
| Photos/Images | | | Thumbnail Print |
| No | Relabel/Reorder | LKK Auto Consultants Pte Ltd (HQ) | 1 Load PDF |
| 1 | 29/05/19 09:38 | General View | |
| | | | 1 per page <input type="button" value="v"/> <input checked="" type="checkbox"/> |
| Documentation | | | Thumbnail Print |
| No | Finalized On | China Taiping Insurance (Singapore) Pte. Ltd. (HQ) | 1 Load PDF |
| 1 | 28/05/19 16:41 | pri contact | |

Documents Checklist

| | | | |
|---|--------------------------------------|-------------------------------------|--------------------------------------|
| DOCUMENTS CHECKLIST | <input type="button" value="Reset"/> | <input type="button" value="Save"/> | <input type="button" value="Print"/> |
| There are no document checklists configured. | | | |
| Our Checklist Remarks - LKK Auto Consultants Pte Ltd (HQ) | | | |
| <div></div> | | | |
| Show Remarks To: <input type="checkbox"/> Handling Insurer | | | |
| Note: Remarks are private unless you show it to other parties. | | | |

LKK Auto Consultants Pte Ltd (Co.Reg.No:199607198R)

51 Ubi Ave 1 #01-25, Paya Ubi Industrial Park
Singapore 408933

Tel: 6256-3561 Fax: 6844-8805 Email: sur@lkkauto.com; assignments@lkkauto.com

VEHICLE DAMAGE INSPECTION REPORT

Our File No: CS/CT119004178/KVD3E2
Date: 14/06/2019

REFERENCE

Handling Insurer: China Taiping Insurance (Singapore) Pte. Ltd. Policy No: DMCVSN30333418000
Claimant Vehicle No: SGS1828P Insured Vehicle No: YP3004P
Date of Loss: 27/02/2019 Nature of Claim: TP Claim No: SNM19D200431C02

DESCRIPTION & IDENTIFICATION OF VEHICLE

Reg No: **SGS1828P** Engine No: 161027W0731204DTD
Make & Model: JAGUAR XE 2.0 I4D TSS, 2.0 D (A) Chassis No: SAJAB4AN9HCP07027
Reg. Date: 16/02/2017 (Man. Year: 2016) Odometer: 18004 km
Colour: Metallic Green
Engine Capacity: 1999 cc
Market Value/New Car Price: N/A
Sum Insured (S\$): **Market Value/New Car Price**

CONDITION OF VEHICLE AT THE TIME OF SURVEY

General Condition: Steering (Serviceable): Yes Footbrake (Serviceable): Yes
Handbrake (Serviceable): Yes Engine Modification: No Pre-accident Condition: Yes

CONDITION OF TYRES

Front Tyre Size: 225/45R18 Rear Tyre Size: 225/45R18
Front Left Side: Pirelli 8 mm Rear Left Side: Pirelli 8 mm
Front Right Side: Pirelli 8 mm Rear Right Side: Pirelli 8 mm

The above values represent the remaining tyre treads depth

| COST OF CLAIMS | Repairer's | Adjuster's | Difference | Diff % |
|-------------------------------|------------------|-----------------|-----------------|--------------|
| Parts | 11,178.43 | 8,255.65 | 2,922.78 | 26.15 |
| Miscellaneous Items | 0.00 | 0.00 | 0.00 | |
| Labour | 1,710.00 | 1,030.00 | 680.00 | 39.77 |
| Paintwork Labour | 0.00 | 0.00 | 0.00 | |
| Towing | 0.00 | 0.00 | 0.00 | |
| Gross Total (S\$) | 12,888.43 | 9,285.65 | 3,602.78 | 27.95 |
| + GST 7.00/7.00% (S\$) | 902.19 | 650.00 | 252.19 | 27.95 |
| Nett Amount (S\$) | 13,790.62 | 9,935.65 | 3,854.97 | 27.95 |

INSPECTION

Date of Assignment: 28/05/2019
Date Inspected: 07/03/2019 Inspected At: Ah Lim Motor Company (Sin Ming)
176 Sin Ming Drive #05-12, Sin Ming
AutoCare
Singapore 575721

Estimated Period of Repair: 4.0 days

Adjuster: KENNETH KONG

Manager: VERON CHEN

NOTE: This report represents our findings at the time and place of inspection stated herein. Such inspection has been carried out to the best of our knowledge and ability but any other liability under any other circumstances is hereby expressly excluded.

(REPAIR COST NOT CONCLUDE)
(EXCLUDE CHECK ITEMS S\$1,853.05 NETT)

REPAIR DETAILS

Reference

| | |
|---------------|--|
| Part Source: | (Last Synchronised: 14 Jun 2019) |
| Parts: | N/A JAGUAR XE 2.0 I4D TSS 2.0 D (A) (Model not available in database) |
| Labour: | Repairer's (Price-denominated Standard List) |
| Print Code: | (Unsubmitted, no print-code for SGS1828P) |
| Validity: | These estimates are valid only if they contain the print code (above) on all estimate pages, running page numbers with the END OF ESTIMATES marker on the last estimate page |
| Further Info: | Items/values not in reference catalogue are prefixed with an asterisk *. |

Recommended Parts

| No. | Qty | Part No. | Particulars | Condition | Repairer's | Amount |
|--|-----|----------|---------------------------------------|-----------|-------------|--------------|
| 1 | 1 | | *FRONT BUMPER | Cracked | 2,830.00 FL | *2,830.00 FL |
| 2 | 1 | | *FRONT BUMPER SIDE RETAINER RH | Distorted | 50.94 FL | *50.94 FL |
| 3 | 1 | | *FRONT BUMPER SIDE RH | Cracked | 367.90 FL | *367.90 FL |
| 4 | 1 | | *FRONT BUMPER SIDE GRILLE AIR DUCT RH | Distorted | 344.50 FL | *344.50 FL |
| 5 | 1 | | *RADIATOR GRILLE | *Check | 707.50 FL | *- FL |
| 6 | 1 | | *GRILLE LOGO | *Check | 280.17 FL | *- FL |
| 7 | 1 | | *HEADLAMP RH | Cut | 4,811.00 FL | *4,811.00 FL |
| 8 | 1 | | *HEADLAMP LOWER BRACKET RH | *Check | 366.60 FL | *- FL |
| 9 | 1 | | *HEADLAMP NOZZLE | *Check | 127.35 FL | *- FL |
| 10 | 1 | | *HEADLAMP NOZZLE COVER RH | Missing | 61.60 FL | *61.60 FL |
| 11 | 1 | | *FRONT FENDER RH | Repair | 1,188.60 FL | *- FL |
| 12 | 1 | | *FRONT BUMPER LOWER COVER | *Check | 481.10 FL | *- FL |
| 13 | 1 | | *FRONT FENDER COWLING RH | Cracked | 707.00 FL | *707.00 FL |
| 14 | 1 | | *FRONT BUMPER SPONGE | *Check | 96.22 FL | *- FL |
| 15 | 1 | | *FRONT RH ALLOY RIM (NPA) | Repair | 0.00 FS | *- FS |
| F=Franchise part. S=SpcNett. L=ListItemDisc. | | | | | | |
| Sub Total (S\$) | | | | | 12,420.48 | 9,172.94 |
| - List Item Discount on L Items 10.00/10.00% (S\$) | | | | | 1,242.05 | 917.29 |
| Total Parts (S\$) | | | | | 11,178.43 | 8,255.65 |

Report was unsubmitted during this print-out.

Recommended Miscellaneous Items

There are no new miscellaneous items selected.

Recommended Labour

| No | Particulars | Lab.Type | Repairer's | Amount |
|--------------------------|--|----------|------------|----------|
| Labour Items | | | | |
| 1 | TO CHECK WIRING AND REFOCUS HEADLAMP | New | 30.00 | 20.00 |
| 2 | TO CHECK AND RE-ADJUST WHEEL ALIGNMENT | New | 80.00 | 60.00 |
| 3 | TO DISMANTLE ALL THE DAMAGED PARTS.TO KNOCK & REPAIR FROTN AFFECTED AREAS.TO RE-ALIGN FRONT FENDER,HEADLAMP PANEL & FRONT BUMPER & TO REFIT LISTED PARTS BACK SAME | New | 800.00 | 450.00 |
| 4 | TO SPRAY FRONT BONNET,FRONT FENDER RH,FRONT BUMPER | New | 800.00 | 500.00 |
| Gross Labour Cost (\$\$) | | | 1,710.00 | 1,030.00 |

Report was unsubmitted during this print-out.

< END OF ESTIMATES >