

ASS. REC. BY:

REF:

CE/INC19004127/THd302

Special Instruction:

SUVA/OY

ASSIGNMENT (Office)

From (Person):

Cynthia Aug

of

INC.

Date/Time:

5/3/2019

Estimated Cost:

Bill to:

OD / TP / WS / TP RES / OD RES / EVA / INV / MV / CS

To Inspect Vehicle No:

8L9051M

Insured:

SMF1784D

at Workshop m/s

Vermogen Ace.

Tel:

6358-3031

of 6 Benci Rd.

Policy No:

Claim No:

MT/1034310-002

Sum Insured:

Excess:

Make of Veh:

(Client's Record)

D.O.A.

1/3/2019

CA / REV / REP. / REV 24 HRS

H.O.D. Endorsement:

Date/Time:

Person Contacted:

Vehicle IN / OUT

Date/Time

Action/Instruction ()

Estimate

8L9051M-X

SMF1784D-X

Lump Sum \$3400f cred: 18479.75, 84%

Taylor

REF:

INC

ASSIGNMENT

From: _____ Date: _____
 Estimated Cost: _____
 OD (TP) / WS / TP RES / OD RES / EVA / INV / MV
 To Inspect Vehicle No: SLL9051M
 at Workshop m/s: Vermogen
 a 6 Benci Rd
 Insured:
 Policy No.:
 Claims No.:
 Sum Insured: _____ Excess: _____
 (Client's Record)
 Make of Veh: _____

(Policy Condition)

Remark: The veh had commenced its repair at the time of inspection.

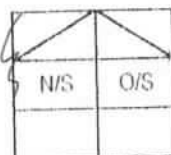

Bal. or Market Value: _____
 IDAC Accident Report: _____ Consistent? : Yes or No
 GIA / PR Seen: _____ Consistent? : Yes or No
 Est. Repairs: _____ days Res.: Yes or No
 Lum Sum: _____ % 3 Val.: Yes or No
 CA / REV / REP. / 24 HRS

Vehicle: IN / OUT

Date: _____ Person Contacted: _____

Veh No: SLL9051M Yr Regn: 2017 March
 Type: Motor / M.Cycle / Bus / Van / Lorry / Taxi / Prime Mover /
 Truck / Trailer or
 Make: Toyota Santa C.C. 1496
 Colour: Silver A/C: Insured / Std / NI / NA
 Sp. Reading: 157217 T/Radio: Insured / Std / NI / NA
 Eng/No:
 C/No: NHP1707065874
 Gen. Cond: Good / Fair / Poor / Burnt
 Steering: Inorder / Jammed / Leaked / Burnt or
 Brake: Inorder / Jammed / Leaked / Burnt or
 Modi: Nil / S/Rim / STD A/Rim or
 Tyre Size: F: 185/60K15
 R: 185/60K15
 BS / DUN / EXNOVA / GY / FS / LIZA / MIC / OHTSU / PIR / SUMI /
 TOYO / YOKO or Fin 739
 Front: _____ Rear: _____
 R/Bal. 6 mm R/Bal. 6 mm
 L/Bal. 6 mm L/Bal. 6 mm
 D.O.A. _____ D.O.I. 5/5/19 ESIS
 Survey held at Vermogen Benci
 Des. of Damages: Frt / Rear / O/S / N/S / U/C / Rooftop or
Int N/S
 The U/C / Chassis frame / Body Structure affected due to collision.

Date / Time Action / Instruction

RECEIVED 29 MAR 2019

Date/Time: File Pass to?

29/3 Typist

Date/Time: File Return to?

☐ : Preli. Report
☒ : Final Report

Days Of Repair: 5

Resurvey No. of Trip: 1

Add Fee: ☐ Site Inap. (\$)
☐ Interview (\$)
☐ Tech. Inv. (\$)
☐ Wash and (\$)

Survey Fee
 Transportation

290

Report Format:

Lum Sum / LRA /

TP
3400

290

Nivitha (LKK Auto)

From: Cynthia Ang <Cynthia.Ang@income.com.sg>
Sent: Tuesday, 5 March 2019 11:48 AM
To: assignments@lkkauto.com
Subject: RE: TP CASES FARMED OUT TO LKK ON 05/03/2019

Dear Veron / Nivitha,

Resend with the following details.

With Regards

Cynthia Ang
Admin Assistant
Motor Insurance
T +65 6430 7900
www.income.com.sg



At Income, we are 'In with You' on Performance, Growth, Innovation and Impact. These attributes reflect what we promise as an employer and what we want our people to exemplify.
Find out more at income.com.sg/careers

in with you

PLEASE CONSIDER OUR ENVIRONMENT BEFORE YOU PRINT THIS EMAIL...

From: Cynthia Ang
Sent: Tuesday, 5 March 2019 9:37 AM
To: 'assignments@lkkauto.com' <assignments@lkkauto.com>
Cc: Daniel Koh <daniel.koh@income.com.sg>; Thio Tse Kiat <tsekiat.thio@income.com.sg>; Teng Ken Leong <kenleong.teng@income.com.sg>
Subject: RE: TP CASES FARMED OUT TO LKK ON 05/03/2019

Dear Veron / Nivitha,

Please assist to survey the vehicles as per Mr Teng's instruction :-

SN	OIC	Claim No.	Vehicle	WorkShop Name	WorkShop Address	WorkShop Contact	Survey Type	Survey Time	OI Veh	DOA	Ad Re
1	Rajeswary	MT/1034327-002	✓ SMA668P	CHENG AUTO BODYWORKS	5 SOON LEE STREET #01-62 PIONEER POINT	/ 8666 7775	Physical Survey		SLQ199D	01/03/2019	
2	Wo Jessie	MT/1034312-002	Ⓟ SHA9591B	DING AUTOMOTIVE PTE LTD	31 CORPORATION ROAD SINGAPORE 649825	Guang / 94669828	Physical Survey		GBC6202E	02/03/2019	
3	Muhammad Airwan	MT/1033391-	✓ XE2208U	SIN SHENG ENGINEERING SERVICES	3 TECH PARK CRESCENT TUAS TECH PARK SINGAPORE 638129	Susan / 6863 9595	Physical Survey		XE2810E	15/02/2019	
4	Muhammad Airwan	MT/1034432-001	Ⓟ SLD3960X	VERMOGEN ACE PTE LTD	6 BENOI ROAD, SINGAPORE 629904	Pila / 6358 3031	Physical Survey		SHC6854C	03/03/2019	

5	Thio Tse Kiat	MT/1034310-002	SLL9051M	VERMOGEN ACE PTE LTD	6 BENOI ROAD, SINGAPORE 629904	Pila / 6358 3031	Physical Survey		SMF1784D	01/03/2019
6	Azhari	MT/1034201-002	PC1981G	BP AUTO	48 TOH GUAN ROAD EAST #01-121 ENTERPRISE HUB SINGAPORE 608586	/ 62660555	Physical Survey	09:30-13:00	SJC6682H	28/02/2019
7	Rajeswary	MT/1034177-002	SLK4378J	WORLD AUTO PTE LTD	1 KRANJI LOOP SINGAPORE 739535	Daniel / 63621776	Physical Survey		SHD1446A	28/02/2019

Please contact workshops.

Please ack.

Thank You

With Regards

Cynthia Ang

Admin Assistant

Motor Insurance

T +65 6430 7900

www.income.com.sg



At Income, we are 'In with You' on Performance, Growth, Innovation and Impact. These attributes reflect what we promise as an employer and what we want our people to exemplify.
Find out more at Income.com.sg/careers

in with you

PLEASE CONSIDER OUR ENVIRONMENT BEFORE YOU PRINT THIS EMAIL...

Disclaimer

This e-mail contains privileged or confidential information which is intended only for the use of the recipient(s) named above. If you have received this message in error, please notify the sender immediately and delete all copies of it. Thank you.

> Back to OneMotoring

Enquire Transfer Fee

Vehicle Details

Vehicle No. :	SLL9051M
Vehicle Type :	Z10 - Private Hire (Chauffeur) Motor Car
Vehicle Attachment 1 :	No Attachment
Vehicle Scheme :	Normal
Vehicle Make :	TOYOTA
Vehicle Model :	SIENTA HYBRID 1.5G CVT
Chassis No. :	NHP1707065874
Propellant :	Petrol-Electric
Engine No. :	INZR455535
Motor No. :	H16907468
Engine Capacity :	1496 cc
Power Rating :	45.0 kW
Maximum Power Output :	73.0 kW (97 bhp)
Maximum Laden Weight :	1765 kg
Unladen Weight :	1380 kg
Year Of Manufacture :	2016
Original Registration Date :	15 Mar 2017
Lifespan Expiry Date :	-
COE Category :	A - Car up to 1600cc & 97kW (130bhp)
Quota Premium :	\$49,751.00
COE Expiry Date :	14 Mar 2027
Road Tax Expiry Date :	14 Sep 2019
PARF Eligibility Expiry Date :	14 Mar 2027
Inspection Due Date :	14 Mar 2020
Intended Transfer Date :	12 Dec 2019
CO2 Emission :	92.00 (g/km)
CEV/VES Rebate Utilised Amount :	\$24,708.00
CO Emission :	-
HC Emission :	-
NOx Emission :	-
PM Emission :	-

Late renewal fee(s) will be imposed if road tax / lay up has expired. Please use Enquire Road Tax Payable for fee(s) payable.

Road tax, including Over Payment (if any), of a vehicle will follow the vehicle to the new registered owner when its ownership is being transferred.

Amount Payable (From 15 Sep 2019 to 14 Mar 2020)

	Amount Before GST (S\$)	GST Amount (S\$)	Amount After GST (S\$)
Transfer Fee :	25.00	-	25.00
Sub Total :			25.00
Nett Road Tax Amount (After Offsetting Over Payment) :	341.00	-	341.00
Total Amount Payable :			366.00

Amount Payable (From 15 Sep 2019 to 14 Sep 2020)

	Amount Before GST (S\$)	GST Amount (S\$)	Amount After GST (S\$)
Transfer Fee :	25.00	-	25.00
Sub Total :			25.00
Nett Road Tax Amount (After Offsetting Over Payment) :	682.00	-	682.00
Total Amount Payable :			707.00

You may print this page for reference.

OK

Print

SINGAPORE ACCIDENT STATEMENT

IMPORTANT NOTICE

1. Please report correctly the details of the accident to speed up the claims process.
2. This Form must be completed by the Policyholder and/or the Authorised Driver.
3. Information provided must be as truthful and accurate as possible. Any wilful misrepresentation or withholding of material facts may allow insurance companies to repudiate policy liability.
4. The issue and acceptance of this Form by insurance companies is not an admission of policy liability on the part of the insurance companies.
5. Any false reporting may be referred to the Police for investigation.
6. This report will be forwarded by the insurers of the GIA Records Management Centre established by the General Insurance Association of Singapore (GIA) for archiving and that copies of this report will, for a fee, be made available upon application by interested parties.
7. By the lodgement of this report to the insurers, you hereby consent to the archiving of this report at the centre and to copies of the report being made available aforesaid.

ACCIDENT STATEMENT	
Date Of Report	02/03/2019 13:56
Date Of Accident	01/03/2019 19:00
Exact Location Of Accident	17 REDHILL CLOSE
Country/State of Loss	SINGAPORE
DETAILS OF OWN VEHICLE	
Vehicle Registration Number	SLL9051M
Insured/Policyholder	
Name Of Registered Owner	LCRF PTE LTD
Co Reg No	201624597K
Email Address	NOEMAIL
Mobile Phone No	
Alternative Phone No	OFFICE-66944919
Vehicle Particulars	
Manufacturer	TOYOTA
Model	SIENTA HYBRID
Exact Purpose for which vehicle was being used at time of accident	HIRER
Are you claiming under your own insurance policy for repair to your vehicle?	NO
If No, Please state action to be taken	THIRD PARTY
Vehicle Category	PRIVATE CAR
Insurance Company	
Name of Insurance Company	TOKIO MARINE INSURANCE SINGAPORE LTD
Type Of Coverage	COMPREHENSIVE
Fleet Policy	YES
Policy Number	19-MK000194-R00
Cover Note Number	
Driver	
Name of Driver	THANG CHUEN TEE ANTHONY (TANG QUANSHI)
NRIC No	S7718153I
Date Of Birth	30/06/1977
Occupation	OUTDOOR
Date Of Driving Pass	31/08/1999
Driving Experience	19 YEARS AND 6 MONTHS
Gender	MALE
Mobile Number	(LOCAL) +65-90106639
Fax Number	
Contact Number	
Email Address	NOEMAIL

Address	44 BENOI ROAD BLOCK B, SINGAPORE 629904
Postcode	
Was driver an employee of the Insured's Company	NO
If No, Relationship of the Driver with the Insured	OTHER - HIRER
Vehicle Registration Number of Driver's Own Vehicle	-
	-
	-
Insurance Company of Driver's Own Vehicle	-
	-
	-

General Information of the Accident

Type Of Accident	COLLISION - CHANGE/CROSS LANE
Weather Conditions	CLEAR
Road Surface	DRY

Other Information

Was any foreign vehicle involved in this accident?	NO
Number of vehicles (including own vehicle) involved in the accident	2
Was any body injured in the Accident?	NO
Was any injured conveyed to hospital by ambulance?	NO
Was any other material or property damaged?	YES
I have been approached by unknown person(s) soliciting/offering accident claims assistance.	NO
Number of Passengers (Including Driver)	1

Details of Police Action

Was the accident reported to the police?	NO
If Yes, Please state which Police Station	
Was notice of intended Prosecution given?	NO
If Yes, against whom?	

Circumstances of Accident

PLEASE REFER TO PHOTOS AS ATTACHED, THANK YOU!

Attachment(s)

Are accident photos available for attachment?	YES
Was there any video captured by Car Camera?	YES
Was there any audio recorded?	NO

DETAILS OF OTHER VEHICLE PROPERTY 1

Vehicle Registration Number	SMF1784D
Vehicle Make/Model/Colour	
Details Of Properties	VEH. B
Vehicle Category	PRIVATE CAR
Name of Driver	
NRIC/Passport Number	
Contact Number	
Address	
Postcode	
Insurance Company Name	
Nature Of Damage	
No. Of Passenger (Including Driver)	

Accident Sketch Plan Pg. 3

On the 1 March 2019 at about 7pm, I was traveling along Redhill Close, going towards Jalan Bukit Merah. Redhill Close is a one-way road with 2 lanes. I was on the right lane traveling straight. Another white car, SMF1784D driven by Wong Han Hui S9135098Z, was travelling on the left lane. A T-junction was ahead with a slip road on the right leading to the carpark for block 7. Suddenly, the white car from my left swerved right and hit me. My car suffered damages to the front left passenger door, fender & bumper while I feel pain in my neck & back.

Anthony Theng Chuan Tee

S77181531

2 March 2019

Accident Sketch Plan Pg. 2

SKETCH PLAN

(A) SU9051M
(B) SMF-17840

17 Redhill Close

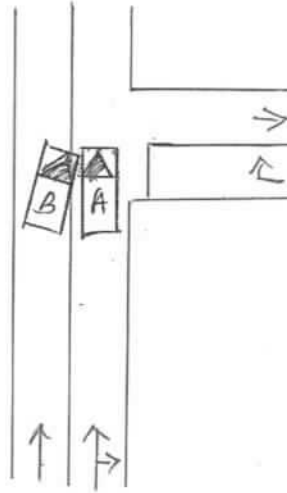

DESCRIBE CIRCUMSTANCES OF THE ACCIDENT

Please refer to photos as attached. Thank you.

DECLARATION

I/We declare the foregoing particulars are true in every respect.

Policyholder's Signature

Date & Time:



Driver's Signature

(If driver is not the policyholder)

Date & Time:

Requesting Centre Personnel's Signature

Name:

NRIC/FIN No.:



Accident Sketch Plan

3/2/2019

17 Redhill Cl - Google Maps

Google Maps 17 Redhill Cl



Image capture: Apr 2015 © 2019 Google

Singapore

Google

Street View - Apr 2015



Accident Sketch Plan Pg. 1

SKETCH PLAN

IMPORTANT NOTICE

1. Please report correctly the details of the accident to speed up the claims process.
2. This Form must be completed by the Policyholder and/or the Authorised Driver.
3. Information provided must be as truthful and accurate as possible. Any wilful misrepresentation or withholding of material facts may allow insurance companies to repudiate policy liability.
4. The issue and acceptance of this Form by insurance companies is not an admission of policy liability on the part of the insurance companies.
5. Any false reporting may be referred to the Police for investigation.
6. The report will be forwarded by the insurers of the GIA Records Management Centre established by the General Insurance Association of Singapore (GIA) for archiving and that copies of this report will for a fee be made available upon application by interested parties.
7. By the lodgment of this report to the insurers, you hereby consent to the archiving of this report at the centre and to copies of the report being made available aforesaid.
8. Consent under the Personal Data Protection Act (PDPA)

I understand, acknowledge, agree and consent that:

- (a) My insurer, my workshop and the General Insurance Association of Singapore ("GIA") may/are permitted to collect, use, disclose and/or process my personal data/personal information set out in this form and any other personal information provided by me or possessed by my insurer (collectively the "Personal Information") and disclose and transfer such Personal Information to all insurer(s) who have insured vehicle(s) involved in this accident (all insurer(s) who have insured vehicle(s) involved in this accident shall be collectively referred to as the "Insurers"), the Insurers' lawyers/law firms, the Monetary Authority of Singapore and any relevant government agency/authority (such as the police), for the purpose(s) of:
 - (i) processing, handling and/or dealing with my claims including the settlement of the claims and any necessary investigations relating to the claims;
 - (ii) investigating the accident and/or my claims;
 - (iii) carrying out and/or dealing with my instructions or responding to any enquiries by me;
 - (iv) administering my claims (including the mailing of correspondence, statements, invoices, reports or notices to me, which could involve disclosure of certain personal data about me to bring about delivery of the same as well as on the external cover of envelopes/mail packages); and/or
 - (v) complying with applicable law in administering, processing, handling and/or dealing with my claims (collectively the "Purposes")
- (b) all insurer(s) who have insured vehicle(s) involved in this accident and the Insurers' lawyers/law firms, may/are permitted to collect, use, disclose and/or process my Personal Information for one or more of the above Purposes; and
- (c) my Personal Information may/can be disclosed by any of the Insurers and/or GIA to their third party service providers or agents (including their lawyers/law firms), which may be sited outside of Singapore, for one or more of the above Purposes.
- (d) my Personal Information will also be collected and used to compile claims history for the purpose of fraud detection, investigation and management in present and all future claims.
- (e) the information so collected under (d) above may be shared / disclosed:
 - (i) to all Insurers and/or any other third parties that assist in evaluating, investigating, controlling or managing fraud, regulators, law enforcement and government agencies as reasonably required for the purposes stated, or
 - (ii) for complying with requirements under any regulations, laws or court orders.

Policyholder's Signature
Date & Time:

Driver's Signature
(if driver is not the policyholder)
Date & Time:

Reporting Centre Personnel's Signature
Name:
NRIC/FIN No.:

IDENTIFICATION CARD, DRIVING LICENCE AND VOCATIONAL LICENCE.

REPUBLIC OF SINGAPORE DRIVING LICENCE

Licence Number: **S77181531**

Name: **THANG CHUEN TEE ANTHONY**
(TANG QUANSHI ANTHONY)

Birth Date: **30 Jun 1977**

Issue Date: **04 Jul 2003**

Barcode: 100676441G

REPUBLIC OF SINGAPORE

IDENTITY CARD NO. **S77181531**

Name: **THANG CHUEN TEE ANTHONY**
(TANG QUANSHI)

唐 俊 世

Race: **CHINESE**

Date of Birth: **30-06-1977** Sex: **M**

Country of Birth: **SINGAPORE**

VMG USE ONLY

Land Transport Authority

POVL/TDVL
33 000 0000
257738

VOCATIONAL LICENCE

Licence No: **S77181531**

Name: **THANG CHUEN TEE ANTHONY**
(TANG QUANSHI)

Card Issue Date: **21/02/2018**

Please visit www.lta.gov.sg to check the status of this vocational licence

VMG USE ONLY

YOU ARE LICENSED TO DRIVE VEHICLES IN THE FOLLOWING CLASS(ES)

Class 3: Motor Cars and Motor Tractors the weight of which unladen does not exceed 2500 kilograms

PASS DATE: **31 Aug 1999**

Barcode: 100676441G

Licence No: **S77181531**

NP 425A

Barcode: 4049237

Barcode: 100676441G

APR No: **S77181531**

DATE OF ISSUE: **06-07-2007**

APT BLK 198C PUNGGOL FIELD #04-436
SINGAPORE 823199

APR No: **S77181531** Date: **01/07/2016**

This card is not transferable and is the property of the Land Transport Authority (LTA). It must be surrendered to LTA on request. If found, please return to LTA, 10 Sin Ming Drive, Singapore 575701.

Type	Description	Issue Date
13	PRIVATE HIRE CAR VL	21/02/2018





SLL9051M

Vermogen Ace Pte Ltd (Co.Reg. No: 20160623C)
6 Benoi Sector, Singapore (629904)
Tel : 6358 3031 | Fax No : 6694 4929

ACCIDENT REPAIR ESTIMATE

TP INSURER : NTUC
OWN INSURER : AIG
CLAIM TYPE : TP
Date of Accident : 1/3/2019

Vehicle Reg. No. : SLL9051M
Vehicle Reg. Date: 15-Mar-2017
Make / Model : T.SIENTA HB 1.5G CVT
Engine No. : INZR455535
Chassis No. : NHP1707065874

COST OF CLAIMS

Parts Cost / List Items : \$ 19,613.00
Plus/Less 25% \$ 4,903.25
Total Cost / List : \$ 14,709.75
Special Nett Items : \$ 880.00
Total Parts Amount : \$ 15,589.75
Total Labour Amount : \$ 6,290.00
Gross Total : \$ 21,879.75
GST % : 7% \$ 1,531.58
Nett Amount : \$ 23,411.33

Surveyor Name and Company :

Tanflin 97495749

Date of survey : 5/3/19 @ 1715

Part by Part / Lump Sum : 4-5 days

Resurvey Before Paint / After Paint

Authorize/Not Authorize/Without Prejudice

Email : suve@kanto.com

Fax No : _____

HP No : _____

This claim is handled by : MINOKO

LKK Auto Consultants hence notify the Repairer of the following:

- To resurvey before/after spray painting
- To display damaged part(s) during resurvey
- Parts prices are subject to confirmation
- Third party survey is on a "Without Prejudice" basis
- No illegal modification(s) is allowed
- Supplementary item(s) must be resurveyed and is subject to final approval from Insurance Company

Acknowledged by Repairer

Signature:

Date:

Vermogen Ace Pte Ltd (Co.Reg. No: 20160623C)

6 Benoi Sector, Singapore (629904)

Tel : 6358 3031 | Fax No : 6694 4929

Vehicle Reg. No. : **SLL9051M**

Vehicle Reg. Date: **15/3/2017**

Make / Model : **T.SIENTA HB 1.5G CVT**

Engine No. : **INZR455535**

Chassis No. : **NHP1707065874**

PAGE 1

Estimates on Parts

No	Qty	PARTICULARS	CONDITION	AMOUNT	S/N	ADJUSTED AMOUNT
1	1	Bonnet	X	\$ 656.00		
2	1	Bonnet lock	X	\$ 91.00		
3	1	Bonnet hinge LH	X	\$ 65.00		
4	1	Bonnet hinge RH	X	\$ 65.00		
5	1	Bonnet heat insulator	X	\$ 271.00		
6	1set	Bonnet heat insulator clips	X	\$ 50.00		
7	1	Headlamp LH	at	\$ 1,650.00	✓	
8	1	Headlamp panel LH	X	\$ 77.00		
9	1	Front bumper	de	\$ 340.00	✓	
10	1set	Front bumper clips	we	\$ 50.00	✓	
11	1	Front bumper side retianer LH	ret	\$ 46.00	✓	
12	1	Front bumper upper beam	X	\$ 25.00		
13	1	Front bumper sponge	X	\$ 70.00		
14	1	Front bumper reinforcement	X	\$ 347.00		
15	1	Front bumper lower rubber	X	\$ 251.00		
16	1	Front bumper lower cover	X	\$ 125.00		
17	1	Front bumper fog lamp garnish LH	at	\$ 113.00	✓	
18	1	Front fender LH	bt	\$ 551.00	✓	
19	1	Front fender inner shield LH	th	\$ 167.00	✓	
20	1	Front fender inner shield clip LH	ne	\$ 50.00	✓	
21	1	Front fender wheel house LH	X	\$ 77.00		
22	1	Front fender apron panel LH	X	\$ 574.00		
23	1	Front fender apron extension LH	X	\$ 43.00		
24	1	Front fender quarter garnish LH	X	\$ 87.00		
25	1	Front windscreen pillar garnish LH	X	\$ 152.00		
26	1	Front door RH	X	\$ 1,112.00		
27	1	Front door hinge(top) LH	X	\$ 67.00		
28	1	Front door hinge (bottom) LH	X	\$ 67.00		
29	1	Front door checker LH	X	\$ 127.00		
30	1	Side Mirror Assy LH	X	\$ 1,157.00		
31	1	Side mirror glass LH	X	\$ 86.00		
32	1	Side mirror cover LH	Rp	\$ 75.00		
33	1	Side mirror lamp LH	X	\$ 83.00		
34	1	Side mirror lower garnish LH	at	\$ 53.00	✓	
35	1	Rocker panel	✓	\$ 364.00		
36	1	Front grille	X	\$ 840.00		
37	1	Front grille retianer	X	\$ 125.00		
38	1	Front grille tow cover	X	\$ 19.00		
39	1	Front grillor logo	X	\$ 63.00		
40	1	Support panel	X	\$ 1,097.00		

Vermogen Ace Pte Ltd (Co.Reg. No: 20160623C)

6 Benoi Sector, Singapore (629904)

Tel : 6358 3031 | Fax No : 6694 4929

Vehicle Reg. No. : **SLL9051M**
 Vehicle Reg. Date: **15/3/2017**
 Make / Model : **T.SIENTA HB 1.5G CVT**
 Engine No. : **INZR455535**
 Chassis No. : **NHP1707065874**

PAGE 2

Estimates on Parts

No	Qty	PARTICULARS	CONDITION	AMOUNT	S/N	ADJUSTED AMOUNT
41	1	Support panel top garnish	X	\$ 125.00		
42	1	Support panel top garnish Clip	X	\$ 50.00		
43	1	Brace panel	X	\$ 128.00		
44	1	Front crossmember	X	\$ 1,618.00		
45	1	Front shock Absorber LH	X	\$ 417.00		
46	1	Front shock absorber top mount LH	X	\$ 153.00		
47	1	Front shock absorber dust cover LH	X	\$ 49.00		
48	1	Front lower arm LH	X	\$ 617.00		
49	1	Front wheel bearing LH	X	\$ 125.00		
50	1	Front wheel hub LH	X	\$ 237.00		
51	1	Front knuckle arm LH	X	\$ 404.00		
52	1	Drive shalf LH	X	\$ 1,470.00		
53	1	Stabilizer bar	X	\$ 375.00		
54	2	Stabilizer bar bush	X	\$ 164.00		
55	1	Stabilizer bar linkage LH	X	\$ 125.00		
56	1	Tie rod end LH	X	\$ 117.00		
57	1	Steering rack & pinon	X	\$ 1,587.00		
58	1	Front ABS sensor LH	X	\$ 157.00		
59	1	Front fender inner protector RH	X	\$ 67.00		
60	1	Front tyre RH	X		\$ 350.00	
61	1	Front rim RH	Ry		\$ 450.00	
62	1	CVT OIL	nm X		\$ 80.00	
63	1	FRONT RIM COVER RH	de✓	\$ 175.00		
64	1	FRONT FENDER EMBLEM - HYBRID	wa✓	\$ 125.00		
65	0	0				
66	0	0				
67	0	0				
68	0	0				
69	0	0				
70	0	0				
71	0	0				
72	0	0				
73	0	0				
74	0	0				
75	0	0				
76	0	0				
77	0	0				
78	0	0				
79	0	0				
80	0	0				

Vermogen Ace Pte Ltd (Co.Reg. No: 20160623C)

6 Benoi Sector, Singapore (629904)

Tel : 6358 3031 | Fax No : 6694 4929

Vehicle Reg. No. :

SLL9051M

Vehicle Reg. Date:

15/3/2017

Make / Model :

T.SIENTA HB 1.5G CVT

Engine No. :

INZR455535

Chassis No. :

NHP1707065874

PAGE 1

Estimates on Labour

No	MECHANICAL / ELECTRICAL / PANEL / PAINT LABOUR	AMOUNT	ADJUSTED AMOUNT
1	To remove and replace damaged parts and to panel beating accident area.	\$ 2,200.00	600✓
2	To putty and respray replaced parts and accident repair area.	\$ 1,800.00	600✓
3	To check & re-wiring	\$ 150.00	30✓
4	To remove & refit front windscreen.	\$ 180.00	X✓
5	To remove & refit radiator, condenser to assist work load, to top up A/C gas.	\$ 180.00	X } ⁺ _{unit}
6	To remove & refit undercarriage to assist work load.	\$ 280.00	X }
7	To do wheel alignment.	\$ 180.00	80✓
8	To do tyre balancing	\$ 150.00	30✓
9	To conduct water leakage tests to ensure proper air and sealing	\$ 180.00	X ✓ _{unit}
10	To reset fault code	\$ 350.00	150✓
11	To spray rust proof	\$ 280.00	30✓
12	To remove & install front door RH components	\$ 180.00	X } ^X _{unit}
13	To pressure brake test	\$ 180.00	X }

Vermogen Ace Pte Ltd (Co.Reg. No: 20160623C)

6 Benoi Sector, Singapore (629904)

Tel : 6358 3031 | Fax No : 6694 4929

FINALIZATION FORM**ATTN TO:**LKK-TAUFIK

Surveyor Name and Company

Date of Accident :

1/3/2019**BILL TO:**NTUC

TP Insurer

VEHICLE REG. NO.**SLL9051M****TYPE OF CLAIM:**TP**Make / Model :**T.SIENTA HB 1.5G CVT**COST OF CLAIMS****Parts Cost / List :** \$ 3,659.00**Supp. Parts :** \$ -**Special Nett :** \$ -**Supp. Special Nett :** \$ -**Total Parts :** \$ 2,744.25**Total Labour :** \$ 1,520.00**TOTAL REPAIR COST :** \$ 4,264.25**Submitted by / Date :** MINOKO**Confirmed by / Date :** _____

Total Parts Cost/List :	\$	3,659.00
Plus / Less : 25%	\$	914.75
Total :	\$	2,744.25

Lump Sum Discount : 20%	\$	852.85
Lump Sum Amount:	\$	3,411.40

Final Lump Sum Amount : \$ 3,400.00**No. of Repair Days:** 5

Vermogen Ace Pte Ltd (Co.Reg. No: 20160623C)

6 Benoi Sector, Singapore (629904)

Tel : 6358 3031 | Fax No : 6694 4929

Vehicle Reg. No. : **SLL9051M**Vehicle Reg. Date: **15/3/2017**Make / Model : **T.SIENTA HB 1.5G CVT**Engine No. : **INZR455535**Chassis No. : **NHP1707065874**

PAGE 1

Estimates on Parts

No	Qty	PARTICULARS	CONDITION	AMOUNT	S/N	ADJUSTED AMOUNT
1	1	Bonnet		\$ 656.00		
2	1	Bonnet lock		\$ 91.00		
3	1	Bonnet hinge LH		\$ 65.00		
4	1	Bonnet hinge RH		\$ 65.00		
5	1	Bonnet heat insulator		\$ 271.00		
6	1set	Bonnet heat insulator clips		\$ 50.00		
7	1	Headlamp LH		\$ 1,650.00		\$ 1,650.00
8	1	Headlamp panel LH		\$ 77.00		
9	1	Front bumper		\$ 679.00		\$ 679.00
10	1set	Front bumper clips		\$ 50.00		\$ 50.00
11	1	Front bumper side retainer LH		\$ 46.00		\$ 46.00
12	1	Front bumper upper beam		\$ 25.00		
13	1	Front bumper sponge		\$ 70.00		
14	1	Front bumper reinforcement		\$ 347.00		
15	1	Front bumper lower rubber		\$ 251.00		
16	1	Front bumper lower cover		\$ 125.00		
17	1	Front bumper fog lamp garnish LH		\$ 113.00		\$ 113.00
18	1	Front fender LH		\$ 551.00		\$ 551.00
19	1	Front fender inner shield LH		\$ 167.00		\$ 167.00
20	1	Front fender inner shield clip LH		\$ 50.00		\$ 50.00
21	1	Front fender wheel house LH		\$ 77.00		
22	1	Front fender apron panel LH		\$ 574.00		
23	1	Front fender apron extension LH		\$ 43.00		
24	1	Front fender quarter garnish LH		\$ 87.00		
25	1	Front windscreen pillar garnish LH		\$ 152.00		
26	1	Front door RH		\$ 1,112.00		
27	1	Front door hinge(top) LH		\$ 67.00		
28	1	Front door hinge (bottom) LH		\$ 67.00		
29	1	Front door checker LH		\$ 127.00		
30	1	Side Mirror Assy LH		\$ 1,157.00		
31	1	Side mirror glass LH		\$ 86.00		
32	1	Side mirror cover LH		\$ 75.00		
33	1	Side mirror lamp LH		\$ 83.00		
34	1	Side mirror lower garnish LH		\$ 53.00		\$ 53.00
35	1	Rocker panel		\$ 364.00		
36	1	Front grille		\$ 840.00		
37	1	Front grille retainer		\$ 125.00		
38	1	Front grille tow cover		\$ 19.00		
39	1	Front griller logo		\$ 63.00		
40	1	Support panel		\$ 1,097.00		

Vermogen Ace Pte Ltd (Co.Reg. No: 20160623C)

6 Benoi Sector, Singapore (629904)

Tel : 6358 3031 | Fax No : 6694 4929

Vehicle Reg. No. : **SLL9051M**Vehicle Reg. Date: **15/3/2017**Make / Model : **T.SIENTA HB 1.5G CVT**Engine No. : **INZR455535**Chassis No. : **NHP1707065874**

PAGE 2

Estimates on Parts

No	Qty	PARTICULARS	CONDITION	AMOUNT	S/N	ADJUSTED AMOUNT
41	1	Support panel top garnish		\$ 125.00		
42	1	Support panel top garnish Clip		\$ 50.00		
43	1	Brace panel		\$ 128.00		
44	1	Front crossmember		\$ 1,618.00		
45	1	Front shock Absorber LH		\$ 417.00		
46	1	Front shock absorber top mount LH		\$ 153.00		
47	1	Front shock absorber dust cover LH		\$ 49.00		
48	1	Front lower arm LH		\$ 617.00		
49	1	Front wheel bearing LH		\$ 125.00		
50	1	Front wheel hub LH		\$ 237.00		
51	1	Front knuckle arm LH		\$ 404.00		
52	1	Drive shaft LH	--	\$ 1,470.00		
53	1	Stabilizer bar		\$ 375.00		
54	2	Stabilizer bar bush		\$ 164.00		
55	1	Stabilizer bar linkage LH		\$ 125.00		
56	1	Tie rod end LH		\$ 117.00		
57	1	Steering rack & pinion		\$ 1,587.00		
58	1	Front ABS sensor LH		\$ 157.00		
59	1	Front fender inner protector RH		\$ 67.00		
60	1	Front tyre RH			\$ -	
61	1	Front rim RH			\$ -	
62	1	CVT OIL			\$ -	
63	1	FRONT RIM COVER RH		\$ 175.00		\$ 175.00
64	1	FRONT FENDER EMBLEM - HYBRID		\$ 125.00		\$ 125.00
65	0	0				
66	0	0				
67	0	0				
68	0	0				
69	0	0				
70	0	0				
71	0	0				
72	0	0				
73	0	0				
74	0	0				
75	0	0				
76	0	0				
77	0	0				
78	0	0				
79	0	0				
80	0	0				

Vermogen Ace Pte Ltd (Co.Reg. No: 20160623C)

6 Benoi Sector, Singapore (629904)

Tel : 6358 3031 | Fax No : 6694 4929

Vehicle Reg. No. :

SLL9051M

Vehicle Reg. Date:

15/3/2017

Make / Model :

T.SIENTA HB 1.5G CVT

Engine No. :

INZR455535

Chassis No. :

NHP1707065874

PAGE 1

Estimates on Labour

No	MECHANICAL / ELECTRICAL / PANEL / PAINT LABOUR	AMOUNT	ADJUSTED AMOUNT
1	To remove and replace damaged parts and to panel beating accident area.	\$ 2,200.00	\$ 600.00
2	To putty and respray replaced parts and accident repair area.	\$ 1,800.00	\$ 600.00
3	To check & re-wiring	\$ 150.00	\$ 30.00
4	To remove & refit front windscreen.	\$ 180.00	
5	To remove & refit radiator, condenser to assist work load, to top up A/C gas.	\$ 180.00	
6	To remove & refit undercarriage to assist work load.	\$ 280.00	
7	To do wheel alignment.	\$ 180.00	\$ 80.00
8	To do tyre balancing	\$ 150.00	\$ 30.00
9	To conduct water leakage tests to ensure proper air and sealing	\$ 180.00	
10	To reset fault code	\$ 350.00	\$ 150.00
11	To spray rust proof	\$ 280.00	\$ 30.00
12	To remove & install front door RH components	\$ 180.00	
13	To pressure brake test	\$ 180.00	



LKK Auto Consultants Pte Ltd

51 Ubi Ave 1 #01-25 Paya Ubi Industrial Park, Singapore 408933

TEL: 6256 3561 FAX: 6256 4315

Reg. No: 199607198R GST Reg. No. 19-9607198-R

DAMAGE ASSESSMENT REPORT

NTUC INCOME INSURANCE CO-OPERATIVE LTD Ref: CS/INC19004127/T1td3e2

73 BRAS BASAH ROAD
#05-01 NTUC TRADE UNION HOUSESINGAPORE
189556

Date: 05-04-2019



ATTN : THIO TSE KIAT

Code: INC

1. Policy Particulars :- THIRD PARTY CLAIM

Insured Veh.	SMF 1784D	Veh. Inspected	SLL 9051M
Policy No.		Coverage (\$)	0.00
Claim No.	MT/1034310-002	Excess (\$)	0.00
Assign From	CYNTHIA ANG	Assign Date	05/03/2019

2. Vehicle Particulars & Condition

Make & Model	TOYOTA SIENTA	c.c	1496
Engine No.	HIDDEN	Year of Reg.	2017
Chassis No.	NHP1707065874	Colour	SILVER
Odometer	157217 KM	Steering	IN ORDER
Brakes	IN ORDER	Modification	NIL
General	GOOD		

3. Conditions of Tyres

	Size	Make	Balance
R/H Front Tyre	185/60 R15	FIRENZA	6 mm
L/H Front Tyre	185/60 R15	FIRENZA	6 mm
R/H Rear Tyre	185/60 R15	FIRENZA	6 mm
L/H Rear Tyre	185/60 R15	FIRENZA	6 mm

4. Description of Damages

THE VEHICLE SUSTAINED DAMAGES AT THE FRONT N/S PORTION. DAMAGES SEE DETAILS.

5. General Information

Accident Date	01/03/2019	Inspect Date / Time	05/03/2019 (05:15 PM)
Survey held at	6 BENOI ROAD		
Repairer	VERMOGEN ACE PTE LTD		

5a. Remarks

A)THE INSPECTION WAS CONDUCTED ON A"WITHOUT PREJUDICE" BASIS. B)IN ACCORDANCE TO YOUR INSTRUCTIONS, WE HAVE NOT AUTHORISED REPAIRS.
--

5b. Estimate Days of Repair

ESTIMATED NORMAL PERIOD FOR REPAIR:	5 Working Days
-------------------------------------	----------------



LKK Auto Consultants Pte Ltd

51 Ubi Ave 1 #01-25 Paya Ubi Industrial Park, Singapore 408933

TEL: 6256 3561 FAX: 6256 4315

Reg. No: 199607198R GST Reg. No. 19-9607198-R

Page No.:1 of 3

ADJUSTMENT ON REPAIR COST FOR VEHICLE NO. SLL 9051M

Qty	Description of Parts	Condition	Estimate By Workshop (\$)	Our Adjusted (\$)
	<u>REPLACEMENT OF PARTS</u>			
1	BONNET	NOT NECESSARY	656.00	-
1	BONNET LOCK	NOT NECESSARY	91.00	-
1	BONNET HINGE LH	NOT NECESSARY	65.00	-
1	BONNET HINGE RH	NOT NECESSARY	65.00	-
1	BONNET HEAT INSULATOR	NOT NECESSARY	271.00	-
1	SET BONNET HEAT INSULATOR CLIPS	NOT NECESSARY	50.00	-
1	HEADLAMP LH	CUT	1,650.00	1,650.00
1	HEADLAMP PANEL LH	NOT NECESSARY	77.00	-
1	FRONT BUMPER	DEFORMED	679.00	679.00
1	SET FRONT BUMPER CLIPS	NECESSARY	50.00	50.00
1	FRONT BUMPER SIDE RETAINER LH	NECESSARY	46.00	46.00
1	FRONT BUMPER UPPER BEAM	NOT NECESSARY	25.00	-
1	FRONT BUMPER SPONGE	NOT NECESSARY	70.00	-
1	FRONT BUMPER REINFORCEMENT	NOT NECESSARY	347.00	-
1	FRONT BUMPER LOWER RUBBER	NOT NECESSARY	251.00	-
1	FRONT BUMPER LOWER COVER	NOT NECESSARY	125.00	-
1	FRONT BUMPER FOG LAMP GARNISH LH	CUT	113.00	113.00
1	FRONT FENDER LH	BENT	551.00	551.00
1	FRONT FENDER INNER SHIELD LH	TORN	167.00	167.00
1	FRONT FENDER INNER SHIELD CLIP LH	NECESSARY	50.00	50.00
1	FRONT FENDER WHEEL HOUSE LH	NOT NECESSARY	77.00	-
1	FRONT FENDER APRON PANEL LH	NOT NECESSARY	574.00	-
1	FRONT FENDER APRON EXTENSION LH	NOT NECESSARY	43.00	-
1	FRONT FENDER QUARTER GARNISH LH	NOT NECESSARY	87.00	-
1	FRONT WINDSCREEN PILLAR GARNISH LH	NOT NECESSARY	152.00	-
1	FRONT DOOR RH	NOT NECESSARY	1,112.00	-
1	FRONT DOOR HINGE (TOP) LH	NOT NECESSARY	67.00	-
1	FRONT DOOR HINGE (BOTTOM) LH	NOT NECESSARY	67.00	-
1	FRONT DOOR CHECKER LH	NOT NECESSARY	127.00	-
1	SIDE MIRROR ASSY LH	NOT NECESSARY	1,157.00	-
1	SIDE MIRROR GLASS LH	NOT NECESSARY	86.00	-
1	SIDE MIRROR COVER LH	TO REPAIR SEE LABOUR	75.00	-
1	SIDE MIRROR LAMP LH	NOT NECESSARY	83.00	-

Report Ref No. CS/INC19004127/T1td3e2



LKK Auto Consultants Pte Ltd

51 Ubi Ave 1 #01-25 Paya Ubi Industrial Park, Singapore 408933

TEL: 6256 3561 FAX: 6256 4315

Reg. No: 199607198R GST Reg. No. 19-9607198-R

Page No.:2 of 3

Qty	Description of Parts	Condition	Estimate By Workshop (\$)	Our Adjusted (\$)
1	SIDE MIRROR LOWER GARNISH LH	CUT	53.00	53.00
1	ROCKER PANEL	NOT NECESSARY	364.00	-
1	FRONT GRILLE	NOT NECESSARY	840.00	-
1	FRONT GRILLE RETAINER	NOT NECESSARY	125.00	-
1	FRONT GRILLE TOW COVER	NOT NECESSARY	19.00	-
1	FRONT GRILLER LOGO	NOT NECESSARY	63.00	-
1	SUPPORT PANEL	NOT NECESSARY	1,097.00	-
1	SUPPORT PANEL TOP GARNISH	NOT NECESSARY	125.00	-
1	SUPPORT PANEL TOP GARNISH CLIP	NOT NECESSARY	50.00	-
1	BRACE PANEL	NOT NECESSARY	128.00	-
1	FRONT CROSSMEMBER	NOT NECESSARY	1,618.00	-
1	FRONT SHOCK ABSORBER LH	NOT NECESSARY	417.00	-
1	FRONT SHOCK ABSORBER TOP MOUNT LH	NOT NECESSARY	153.00	-
1	FRONT SHOCK ABSORBER DUST COVER LH	NOT NECESSARY	49.00	-
1	FRONT LOWER ARM LH	NOT NECESSARY	617.00	-
1	FRONT WHEEL BEARING LH	NOT NECESSARY	125.00	-
1	FRONT WHEEL HUB LH	NOT NECESSARY	237.00	-
1	FRONT KNUCKLE ARM LH	NOT NECESSARY	404.00	-
1	DRIVE SHAFT LH	NOT NECESSARY	1,470.00	-
1	STABILIZER BAR	NOT NECESSARY	375.00	-
2	STABILIZER BAR BUSH	NOT NECESSARY	164.00	-
1	STABILIZER BAR LINKAGE LH	NOT NECESSARY	125.00	-
1	TIE ROD END LH	NOT NECESSARY	117.00	-
1	STEERING RACK & PINION	NOT NECESSARY	1,587.00	-
1	FRONT ABS SENSOR LH	NOT NECESSARY	157.00	-
1	FRONT FENDER INNER PROTECTOR RH	NOT NECESSARY	67.00	-
1	FRONT RIM COVER RH	DEFORMED	175.00	175.00
1	FRONT FENDER EMBLEM - HYBRID	NECESSARY	125.00	125.00
	LESS 25% DISCOUNT		-4,988.00	-914.75
			14,964.00	2,744.25
	<u>SPECIAL NETT ITEMS</u>			
1	FRONT TYRE RH (SN)	NOT NECESSARY	350.00	-
1	FRONT RIM RH (SN)	TO REPAIR SEE LABOUR	450.00	-
1	CVT OIL (SN)	NOT NECESSARY	80.00	-
			880.00	-

Report Ref No. CS/INC19004127/T1td3e2



LKK Auto Consultants Pte Ltd

51 Ubi Ave 1 #01-25 Paya Ubi Industrial Park, Singapore 408933

TEL: 6256 3561 FAX: 6256 4315

Reg. No: 199607198R GST Reg. No. 19-9607198-R

Page No.:3 of 3

Qty	Description of Parts	Condition	Estimate By Workshop (\$)	Our Adjusted (\$)
	LABOUR			
	TO REMOVE AND REPLACE DAMAGED PARTS AND TO PANEL BEATING ACCIDENT AREA. INCLUSIVE OF THE REPAIR OF SIDE MIRROR COVER LH AND FRONT RIM RH.		2,200.00	600.00
	TO PUTTY AND RESPRAY REPLACED PARTS AND ACCIDENT REPAIR AREA.		1,800.00	600.00
	TO CHECK & RE-WIRING.		150.00	30.00
	TO REMOVE & REFIT FRONT WINDSCREEN.	NOT NECESSARY	180.00	-
	TO REMOVE & REFIT RADIATOR, CONDENSER TO ASSIST WORK LOAD, TO TOP UP A/C GAS.	NOT NECESSARY	180.00	-
	TO REMOVE & REFIT UNDERCARRIAGE TO ASSIST WORK LOAD.	NOT NECESSARY	280.00	-
	TO DO WHEEL ALIGNMENT.		180.00	80.00
	TO DO TYRE BALANCING.		150.00	30.00
	TO CONDUCT WATER LEAKAGE TESTS TO ENSURE PROPER AIR AND SEALING.	NOT NECESSARY	180.00	-
	TO RESET FAULT CODE.		350.00	150.00
	TO SPRAY RUST PROOF.		280.00	30.00
	TO REMOVE & INSTALL FRONT DOOR RH COMPONENTS.	NOT NECESSARY	180.00	-
	TO PRESSURE BRAKE TEST.	NOT NECESSARY	180.00	-
			6,290.00	1,520.00
	GRAND TOTAL		22,134.00	4,264.25
	RECOMMENDED COST OF LUMP SUM REPAIRS (TO ITS PRE-ACCIDENT CONDITION) (CONFIRMED)			3,400.00

Report Ref No. CS/INC19004127/T1td3e2

MOHAMAD TAUFIKH

M.MATAI, AMSAE-A

Automotive Assessor

ADRIAN LING WAI PING

B.Eng,AMSOE,AMIRTE,AMSAE-A,M.MATAI

Licensed Appraiser

DISCLAIMER OF LIABILITY TO THIRD PARTIES:- This Report is made solely for the use and benefit of the Client named on the front page of this Report.

No liability of responsibility whatsoever, in contract or tort, is accepted to any third party who may rely on the Report wholly or in part. Any third party acting or relying on this Report, in whole or in part, does so at his or her own risk.