

ASS. REC. BY:

RET:

CS/INCR004125/Etd302

Special Instruction:

SMV001

ASSIGNMENT (Office)

From (Person):

Cynthia Aug

of

INC

Date/Time:

5/3/2019

Estimated Cost:

Bill to:

OD / TP / WS / TP RES / OD RES / EVA / INV / MV / CS

To Inspect Vehicle No:

SHA 9591B

Insured:

GBC 6202E

at Workshop m/s

Ding Auto

Tel:

of 31 Corporation Rd

Policy No:

Claim No:

MT/1034312-003

Sum Insured:

Excess:

Make of Veh:

D.O.A

2/3/2019

(Client's Record)

CA / REV / REP. / REV 24 HRS

H.O.D. Endorsement:

Date/Time:

Person Contacted:

Vehicle IN/OUT

Date/Time	Action/Instruction () Estimate
	SHA9591B-CC3/A161700LS19/H126392 DOA: 20/1/2017.
	GBC6202E-X
	Confirm Lump Sum \$3500+ (Red: 3751.01; 51%)

Steve

REF:

ASSIGNMENT

From: _____ Date: _____
 Estimated Cost: _____
 OD / TP / WS / TP RES / OD RES / EVA / INV / MV
 To Inspect Vehicle No: _____
 at Workshop m/s: _____
 of: _____
 Insured: _____
 Policy No: _____
 Claims No: _____
 Sum Insured: _____ Excess: _____
 (Client's Record)
 Make of Veh: _____

(Policy Condition)

Remark: The veh had commenced its
 repair at the time of inspection.

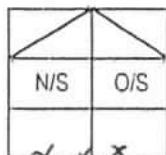

Bal. or Market Value:

IDAC Accident Rpt: Consistent? : Yes or No

GIA / PR Seen: Consistent? : Yes or No

Est. Repairs: days Res.: Yes or No

Lum Sum: % 3 Val.: Yes or No

CA / REV / REP. / 24 HRS

Date: _____ Person Contacted: _____

Vehicle: IN / OUT

Veh No: SHIA 9591 B Yt Regn: 28/07/11
 Type: M.Cycle / Bus / Van / Lorry / Taxi Prime Mover /
 Truck / Trailer or
 Make: Hyundai Sonata CC: 2.0
 Colour: Yellow A/C Insured / Std / NI / NA
 Sp. Reading: 295510 T/Radio: Insured / Std / NI / NA
 Eng/No: _____
 C/No: KMHET 41 VMBA 813490
 Gen. Cond: Good / Fair / Poor / Burnt
 Steering: In order / Jammed / Leaked / Burnt or
 Brake: In order / Jammed / Leaked / Burnt or
 Modi: Nil / S/Rim / STD A/Rim
 Tyre Size: F: 215/60R16
 R: _____

BS / DUN / EXNOVA / GY / FS / LIZA / MIC / OHTSU / PIR / SUMI /
 TOYO / YOKO or TRIANGLE

Front Rear
 R/Bal. 6 mm R/Bal. 6 mm
 L/Bal. 6 mm L/Bal. 6 mm
 D.O.A. 2/3/19 D.O.I. 5/3/19
 Survey held at Ding Automotive 0438pm
 Des. of Damages: Frt / Rear / O/S / N/S / U/C / Rooftop or

The U/C / Chassis frame / Body Structure affected due to collision.

Date / Time : Action / Instruction

7/3/19 10am Inform Ah Soon (8303 9588) repair limit 5K

RECEIVED 08 APR 2019

Date/Time, File Pass to?

4) 8/14 Typist

Date/Time, File Return to?

2)

Report Format :

Lump Sum / I.B.L. (\$)

TP
3500/-

☐ : Prelim. Report
☒ : Final Report

Days Of Repair: 5Resurvey No. of Trip: 1Add Fee: ☐ : Site Insp (\$)☐ : Interview (\$)☐ : Tech Invs (\$)☐ : Weekend (\$)

Survey Fee:

Transportation

) \$ + R.S. \$

) Photos

) Other

) ...

TOTAL

250

250

Nivitha (LKK Auto)

From: Cynthia Ang <Cynthia.Ang@income.com.sg>
Sent: Tuesday, 5 March 2019 11:48 AM
To: assignments@lkkauto.com
Subject: RE: TP CASES FARMED OUT TO LKK ON 05/03/2019

Dear Veron / Nivitha,

Resend with the following details.

With Regards

Cynthia Ang
Admin Assistant
Motor Insurance
T +65 6430 7900
www.income.com.sg



At Income, we are 'In with You' on Performance, Growth, Innovation and Impact. These attributes reflect what we promise as an employer and what we want our people to exemplify.
Find out more at Income.com.sg/careers

in with you

PLEASE CONSIDER OUR ENVIRONMENT BEFORE YOU PRINT THIS EMAIL...

From: Cynthia Ang
Sent: Tuesday, 5 March 2019 9:37 AM
To: 'assignments@lkkauto.com' <assignments@lkkauto.com>
Cc: Daniel Koh <daniel.koh@income.com.sg>; Thio Tse Kiat <tsekiat.thio@income.com.sg>; Teng Ken Leong <kenleong.teng@income.com.sg>
Subject: RE: TP CASES FARMED OUT TO LKK ON 05/03/2019

Dear Veron / Nivitha,

Please assist to survey the vehicles as per Mr Teng's instruction :-

SN	OIC	Claim No.	Vehicle	WorkShop Name	WorkShop Address	WorkShop Contact	Survey Type	Survey Time	OI Veh	DOA	A R
1	Rajeswary	MT/1034327-002	SMA668P	CHENG AUTO BODYWORKS	5 SOON LEE STREET #01-62 PIONEER POINT	/ 8666 7775	Physical Survey		SLQ199D	01/03/2019	
2	Wo Jessie	MT/1034312-002	SHA9591B	DING AUTOMOTIVE PTE LTD	31 CORPORATION ROAD SINGAPORE 649825	Guang / 94669828	Physical Survey		GBC6202E	02/03/2019	
3	Muhammad Airwan	MT/1033391-	XE2208U	SIN SHENG ENGINEERING SERVICES	3 TECH PARK CRESCENT TUAS TECH PARK SINGAPORE 638129	Susan / 6863 9595	Physical Survey		XE2810E	15/02/2019	
4	Muhammad Airwan	MT/1034432-001	SLD3960X	VERMOGEN ACE PTE LTD	6 BENOI ROAD, SINGAPORE 629904	Pila / 6358 3031	Physical Survey		SHC6854C	03/03/2019	

5	Thio Tse Kiat	MT/1034310-002	SLL9051M	VERMOGEN ACE PTE LTD	6 BENOI ROAD, SINGAPORE 629904	Pila / 6358 3031	Physical Survey		SMF1784D	01/03/2019
6	Azhari	MT/1034201-002	PC1981G	BP AUTO	48 TOH GUAN ROAD EAST #01-121 ENTERPRISE HUB SINGAPORE 608586	/ 62660555	Physical Survey	09:30-13:00	SJC6682H	28/02/2019
7	Rajeswary	MT/1034177-002	SLK4378J	WORLD AUTO PTE LTD	1 KRANJI LOOP SINGAPORE 739535	Daniel / 63621776	Physical Survey		SHD1446A	28/02/2019

Please contact workshops.

Please ack.

Thank You

With Regards

Cynthia Ang
Admin Assistant
Motor Insurance
T +65 6430 7900
www.income.com.sg



At Income, we are 'In with You' on Performance, Growth, Innovation and Impact. These attributes reflect what we promise as an employer and what we want our people to exemplify.
Find out more at Income.com.sg/careers

in with you

PLEASE CONSIDER OUR ENVIRONMENT BEFORE YOU PRINT THIS EMAIL...

Disclaimer

This e-mail contains privileged or confidential information which is intended only for the use of the recipient(s) named above. If you have received this message in error, please notify the sender immediately and delete all copies of it. Thank you.

Denise Tay (LKKAuto)

From: Denise Tay (LKKAuto)
Sent: Monday, 8 April 2019 9:43 AM
To: Dd hashim; Steve Chen (LKK Auto)
Cc: ADMIN@DINGAUTOMOTIVE.COM.SG; jingfeng@dingauto.sg; CS A Team; Asher Sng (LKKAuto); admin-a@lkkauto.comcs-a; claims@dingautomotive.com.sg; Kelly Ding; Ding Ding Auto; Kenneth Ding
Subject: RE: SHA9591B - Finalize Amount & After Repair Photo

Dear Hashim,

Confirm lump sum at \$3500/-, 5days.

Please submit your relevant document to NTUC directly.

Best Regards,

Denise Tay | Case Handler

LKK Auto Consultants Pte Ltd

Phone: 6256-3561 | email: denisetay@lkkauto.com | fax: 6256-4315

Blk 51, Paya Ubi Industrial Park, Ubi Avenue 1, #02-25 | S(408933)

From: Dd hashim <dd.hashim@dingauto.sg>
Sent: Saturday, 6 April 2019 2:09 PM
To: Steve Chen (LKK Auto) <SteveChen@lkkauto.com>
Cc: ADMIN@DINGAUTOMOTIVE.COM.SG; jingfeng@dingauto.sg; CS A Team <cs-a@lkkauto.com>; Asher Sng (LKKAuto) <AsherSng@lkkauto.com>; admin-a@lkkauto.comcs-a; claims@dingautomotive.com.sg; Kelly Ding <kelly.ding@dingauto.sg>; Ding Ding Auto <ding@dingauto.sg>; Kenneth Ding <kenneth.ding@dingauto.sg>
Subject: Re: SHA9591B - Finalize Amount & After Repair Photo

Dear Mr Steve,

Kindly help to confirm finalize amount as we are ready to prepare for the LOD as soon as possible.

Please do not hesitate to contact us for further assistance.

Thank you.

~EVERYDAY IS A GOOD DAY~

SINCERELY
DD HASHIM
DA MOTOR CLAIM S.A
HP:+6581160811
FAX:+6564520614



Virus-free. www.avast.com

```
USER ID : CTNEX03
PAGE    : 1
```

Co.Code	:	CAB
Licence Pl.No	:	SHR
Old Asset No	:	100
Veh.Model	:	Hyund
Reg.Date	:	28.
Exp.Date	:	28.
Accident.Date	:	02.0
Veh.Age	:	092

Asset No	S.A. No	Bal. Dep. Mths	Per. Mth. Dep \$	Bal. Dep. Value \$	Asset Description 1	Cost \$	Oy. Acc. Dep \$	Our Year Dep \$	Accum. Dep \$	Net Book Value \$	Scrap value/Estimated Price Realized \$
10008509	0	000	222.17	0.00	SPA9591B HSN 28.07.2011 BASIC COST \$21E30 W AIRCON	15,996.00	19,995.00-	0.00	19,995.00-	1.00	1.00
10008509	1	000	31.63	0.00	SPA9591B HSN 28.07.2011 IMPRGT LUTY	2,846.65	2,846.65-	0.00	2,846.65-	0.00	0.00
10008509	2	000	63.27	0.00	SPRS91B HSN 28.07.2011 PGE 100KWH\$14C34	14,234.00	5,694.00-	0.00	5,694.00-	8,540.00	8,540.00
10008509	3	000	418.71	0.00	SPRS91B HSN 28.07.2011 COE B01	37,684.00	37,684.00-	0.00	37,684.00-	0.00	0.00
10008509	4	000	0.00	0.00	SPA9591B HSN 28.07.2011 COE TOP UP	0.00	0.00	0.00	0.00	0.00	0.00
10008509	5	000	0.00	0.00	SPA9591B HSN 28.07.2011 AIR CONDITIONER	0.00	0.00	0.00	0.00	0.00	0.00
10008509	6	000	0.00	0.00	SPA9591B HSN 28.07.2011 PRINTER DIGITEX THERMAL	0.00	0.00	0.00	0.00	0.00	0.00
10008509	7	000	0.00	0.00	SPA9591B HSN 28.07.2011 TAXIETER DIGITEX FI	0.00	0.00	0.00	0.00	0.00	0.00
10008509	8	000	1.54	0.00	SPA9591B HSN 28.07.2011 VEH REG FEE	140.00	140.00-	0.00	140.00-	0.00	0.00
			737.34	0.00		74,500.65	66,359.65-	0.00	66,359.65-	8,541.00	
CDE Vehicle			418.71 318.63	0.00 0.00	Vehicle : Without T/M & CDE Vehicle : WithOut T/M, With CDE Tollmeter:	37,216.65 74,500.65	28,675.65- 66,359.65-	0.00 0.00	28,675.65- 66,359.65-	8,541.00 8,541.00	
			737.34	0.00		0.00	0.00	0.00	0.00	0.00	

AKI-68C - 14234

Box - 74900. 68 - 14238 - 960000

$$\text{C}_{\text{rect}} \text{ value} = 16,761.76 - 10,376 = \underline{6385}$$

Vehicle Owner Particulars

The information contained herein is correct as at 05 Mar 2019

OK



CONNECTING CAR BUYERS & SELLERS.
We'll handle your loans, insurance & other paperwork for FREE.

[Find out more](#)

Hyundai Sonata

Price Range ▼

Depreciation ▼

Year Reg ▼

Vehicle Type ▼

Advanced
Search
[Home](#) » [Used Cars](#) » [Direct Owners](#) » [Hyundai Sonata 2.0A NF CNG \(OPC\) \(COE till 08/2023\)](#)

Resources

[Car Buying](#)[Car Selling](#)[Car Ownership](#)[Car Aftermarket](#)[On The Move](#)[Lifestyle](#)

Hyundai Sonata 2.0A NF CNG (OPC) (COE till 08/2023)

[Overview](#)[Financial](#)[Accessories](#)[Similar](#)[Research](#)[Photos](#)[Map](#)**DIRECT OWN**[Add to Shortlist](#)[Add to Compare](#)[Add a Note](#)[Report Error](#)[More Actions](#)[Share](#)

Car Details

Price \$27,000**Depreciation** \$6,100 /yr**OPC Scheme** Old OPC scheme (use half day on Sat)**Reg Date** 08-Aug-2008
(4yrs 5mths 2days COE left)**Manufactured** 2007**Mileage** 145,000 km (13.7k /yr)**Transmission** Auto**Engine Cap** 1,998 cc**Road Tax** \$531 /yr**Power** 106.3 kW (142 bhp)
[View specs of the Hyundai Sonata \(2006-2010\)](#)**Curb Weight** 1,552 kg**Features** Owner Retiring Overseas. Can Remove CNG And Convert To Normal Car Without Refunding LTA. 1 Owner. Low Mileage. Accident Free. Price With New Paintwork,**Accessories** Top Overhauled, New Head Gasket, New Rear Shocks, Brakes, Just Service.**Description** Original Condition With Beige Leather Seat And Leather Steering.**COE** \$17,496**OMV** \$15,639**ARF** \$7,885**Dereg Value** \$15,492 as of today (change)**No. of Owners** 1**Type of Veh** Luxury Sedan**Category** OPC Car, COE Car, Direct Owner Sale**Availability** Available**DIRECT OWNER**[Add to Shortlist](#)[Add to Compare](#)[Add a Note](#)

Posted on: 05-Jan-2019 | Last Updated on: 01-Mar-2019

[Compare](#)

100% FREE
PAPERWORK
SUPPORT FOR
BOTH BUYER
& SELLER



Preferred Viewing Area

Seller Information

Contact Person(s) Su-Kwang Lee**Contact No.** 98623178**Enquiry** [Contact Seller](#)

ESSENTIAL TRANSACTION FORMS

» [Indemnity form](#) » [Sales agreement](#)» [Receipt](#) » [Hand-over form](#)» [Ownership Transfer](#)

**GET HELP WITH
PAPERWORK**



sgCarMart Connect handles your transaction paperwork - send us your completed Sales Agreement, and we'll help with **Car Loans, Insurance, Payments & Ownership Transfer**. FREE for all sgCarMart Advertised Vehicles.

[Upload your Sales Agreement](#)[Read our 8 Step Guide for Direct Buyers & Sellers](#)

Useful Services



Afraid of lemons? Request to have this car evaluated professionally.

[Vehicle Evaluation](#)[Find out the market value for your car.](#)

SINGAPORE ACCIDENT STATEMENT

IMPORTANT NOTICE

1. Please report correctly the details of the accident to speed up the claims process.
2. This Form must be completed by the Policyholder and/or the Authorised Driver.
3. Information provided must be as truthful and accurate as possible. Any wilful misrepresentation or withholding of material facts may allow insurance companies to repudiate policy liability.
4. The issue and acceptance of this Form by insurance companies is not an admission of policy liability on the part of the insurance companies.
5. **Any false reporting may be referred to the Police for investigation.**
6. This report will be forwarded by the insurers of the GIA Records Management Centre established by the General Insurance Association of Singapore (GIA) for archiving and that copies of this report will, for a fee, be made available upon application by interested parties.
7. By the lodgement of this report to the insurers, you hereby consent to the archiving of this report at the centre and to copies of the report being made available aforesaid.

ACCIDENT STATEMENT	
Date Of Report	04/03/2019 09:32
Date Of Accident	02/03/2019 13:30
Exact Location Of Accident	ALONG POTONG PASIR AVE 1 TOWRADS UPP SERANGOON RD
Country/State of Loss	SINGAPORE
DETAILS OF OWN VEHICLE	
Vehicle Registration Number	SHA9591B
Insured/Policyholder	
Name Of Registered Owner	CITYCAB PTE LTD
Co Reg No	199502839G
Email Address	NOEMAIL
Mobile Phone No	
Alternative Phone No	OFFICE-65508768
Vehicle Particulars	
Manufacturer	HYUNDAI
Model	SONATA-2.0 CRDI (A)
Exact Purpose for which vehicle was being used at time of accident	
Are you claiming under your own insurance policy for repair to your vehicle?	NO
If No, Please state action to be taken	THIRD PARTY
Vehicle Category	TAXI
Insurance Company	
Name of Insurance Company	MS FIRST CAPITAL INSURANCE LTD
Type Of Coverage	THIRD PARTY FIRE AND/OR THEFT
Fleet Policy	YES
Policy Number	D-18088937MFSH
Cover Note Number	
Driver	
Name of Driver	SEEM YANG HUA (SHEN YANGHUA)
NRIC No	S7332381I
Date Of Birth	02/09/1973
Occupation	OUTDOOR
Date Of Driving Pass	13/06/1992
Driving Experience	26 YEARS AND 8 MONTHS
Gender	MALE
Mobile Number	(LOCAL) +65-91112698
Fax Number	
Contact Number	
EMail Address	NOEMAIL

Address	APT BLK 314 JURONG EAST STREET 32 #08-233 SINGAPORE 600314
Postcode	
Was driver an employee of the Insured's Company	NO
If No, Relationship of the Driver with the Insured	OTHER - HIRER
Vehicle Registration Number of Driver's Own Vehicle	-
	-
	-
Insurance Company of Driver's Own Vehicle	-
	-
	-

General Information of the Accident

Type Of Accident	COLLISION - HEAD TO REAR
Weather Conditions	CLEAR
Road Surface	DRY

Other Information

Was any foreign vehicle involved in this accident?	NO
Number of vehicles (including own vehicle) involved in the accident	2
Was any body injured in the Accident?	NO
Was any injured conveyed to hospital by ambulance?	NO
Was any other material or property damaged?	YES
I have been approached by unknown person(s) soliciting/offering accident claims assistance.	NO
Number of Passengers (Including Driver)	1

Details of Police Action

Was the accident reported to the police?	NO
If Yes, Please state which Police Station	
Was notice of intended Prosecution given?	NO
If Yes, against whom?	

Circumstances of Accident

REFER TO ATTACH STATEMENT .

Attachment(s)

Are accident photos available for attachment?	YES
Was there any video captured by Car Camera?	YES
Remarks/ Reasons:	FILE NOT SUITABLE
Was there any audio recorded?	NO

DETAILS OF OTHER VEHICLE PROPERTY 1

Vehicle Registration Number	GBC6202E
Vehicle Make/Model/Colour	
Details Of Properties	
Vehicle Category	GOODS VEHICLE
Name of Driver	PEK CHENG KANG
NRIC/Passport Number	S8126273Z
Contact Number	97940145
Address	
Postcode	
Insurance Company Name	
Nature Of Damage	
No. Of Passenger (Including Driver)	

SKETCH PLAN

IMPORTANT NOTICE

1. Please report correctly the details of the accident to speed up the claims process.
2. This Form must be completed by the Policyholder and/or the Authorised Driver.
3. Information provided must be as truthful and accurate as possible. Any wilful misrepresentation or withholding of material facts may allow insurance companies to repudiate policy liability.
4. The issue and acceptance of this Form by insurance companies is not an admission of policy liability on the part of the insurance companies.
5. Any false reporting may be referred to the Police for investigation.
6. The report will be forwarded by the Insurers of the GIA Records Management Centre established by the General Insurance Association of Singapore (GIA) for archiving and that copies of this report will for a fee be made available upon application by interested parties.
7. By the lodgment of this report to the insurers, you hereby consent to the archiving of this report at the centre and to copies of the report being made available aforesaid.
8. **Consent under the Personal Data Protection Act (PDPA)**

I understand, acknowledge, agree and consent that:

- (a) My insurer, my workshop and the General Insurance Association of Singapore ("GIA") may/are permitted to collect, use, disclose and/or process my personal data/personal information set out in this [form] and any other personal information provided by me or possessed by my insurer (collectively the "**Personal Information**") and disclose and transfer such Personal Information to all Insurer(s) who have insured vehicle(s) involved in this accident (all insurer(s) who have insured vehicle(s) involved in this accident shall be collectively referred to as the "**Insurers**"), the Insurers' lawyers/law firms, the Monetary Authority of Singapore and any relevant government agency/authority (such as the police), for the purpose(s) of:
 - (i) processing, handling and/or dealing with my claims including the settlement of the claims and any necessary investigations relating to the claims;
 - (ii) investigating the accident and/or my claims;
 - (iii) carrying out and/or dealing with my instructions or responding to any enquiries by me;
 - (iv) administering my claims (including the mailing of correspondence, statements, invoices, reports or notices to me, which could involve disclosure of certain personal data about me to bring about delivery of the same as well as on the external cover of envelopes/mail packages); and/or
 - (v) complying with applicable law in administering, processing, handling and/or dealing with my claims. (collectively the "**Purposes**")
- (b) all Insurer(s) who have insured vehicle(s) involved in this accident and the Insurers' lawyers/law firms, may/are permitted to collect, use, disclose and/or process my Personal Information for one or more of the above Purposes; and
- (c) my Personal Information may/can be disclosed by any of the Insurers and/or GIA to their third party service providers or agents (including their lawyers/law firms), which may be sited outside of Singapore, for one or more of the above Purposes.
- (d) my Personal Information will also be collected and used to compile claims history for the purpose of fraud detection, investigation and management in present and all future claims.
- (e) the information so collected under (d) above may be shared / disclosed:
 - (i) to all insurers and/or any other third parties that assist in evaluating, investigating, controlling or managing fraud, regulators, law enforcement and government agencies as reasonably required for the purposes stated, or
 - (ii) for complying with requirements under any regulations, laws or court orders.

Policyholder's Signature
Date & Time:

Driver's Signature
(If driver is not the policyholder)
Date & Time:

Reporting Centre Personnel's Signature
Name:
NRIC/FIN No.:

Accident Sketch Plan Pg. 2

SKETCH PLAN

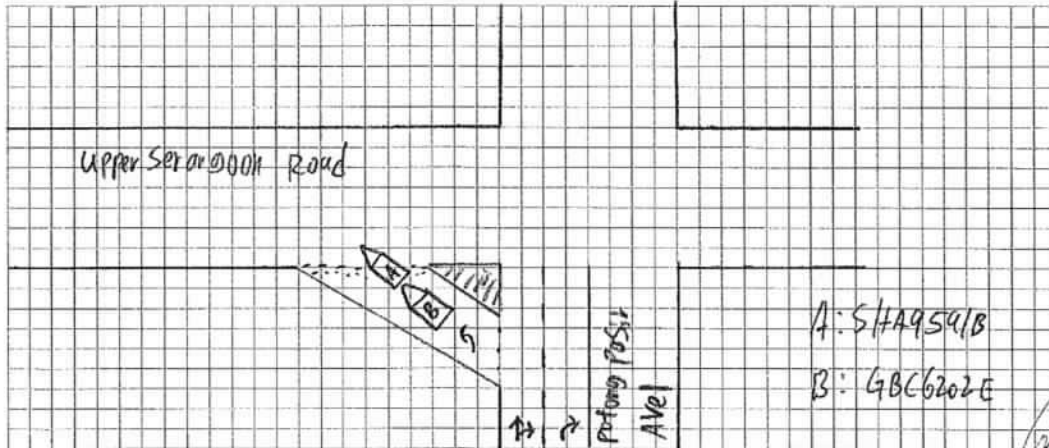

DESCRIBE CIRCUMSTANCES OF THE ACCIDENT

On 02 March 2019 at about 1330 hours, I was travelling on my taxi (S1A954/B) along Potong Pasir Ave towards Upper Serangoon Road. I was stationary my taxi at the slip road to waiting the main road traffic clear, after the main road traffic clear, I started moved my taxi. Suddenly the third party vehicle (GBC6202E) hit on to my taxi rear portion. Cause my taxi damage at rear portion. That all.

DECLARATION

I/We declare the foregoing particulars are true in every respect.

Policyholder's Signature
Date & Time:

Driver's Signature
(If driver is not the policyholder)
Date & Time:

Reporting Centre Personnel's Signature
Name:
NRIC/FIN No.:

store w/L pm/dia 5/3/19 5.00 pm
L/S

7/3/19

83978813

R- Af- sp
5 days

DING AUTOMOTIVE PTE LTD
Blk 10 Sin Ming Industrial Estate Sector C
#01-20
Singapore 575645
Tel: 6452 1208 Fax: 6452 0614

TO :

FAX NO:

ESTIMATE REPORT 1ST Quotation

04/03/2019 17:02

JOB-NO: 50111454

OWNER'S PARTICULARS

NAME: CityCab PTE LTD (Fleet)
ADDRESS: 383 SIN MING DRIVE
SINGAPORE 575717 0

CONTACT: 65533880
64739522

Page 1 of 2

VEHICLE DETAILS

LICENSE NO: SHA9591B TRANS: AUTO
MAKE / MODEL: HYUNDAI / Sonata 2.0 CRDI
OWNER'S INSURER: MS First Capital Insurance Limited
JOB-CODE: TP SA: Ding Auto User 1

CHASSIS: KMHET41VMB813490
ENGINE: D4EAB976280

CLAIM DETAILS

DESCRIPTION	QTY	QUOTED COSTS	DISCOUNT	DISC PRICE	IND	SUR.DISP	REV PRICE
LABOUR							
1 STRAIGHTEN AND PANEL BEAT ACCIDENT AREAS	1.00	1,500.00	0.00	1,500.00	750/	Y	
2 R&R BOOTLID COMPONENTS	1.00	120.00	0.00	120.00	60/	Y	
3 R&R SPARE TYRE / BOARD / TRIM / CARPET & ETC	1.00	150.00	0.00	150.00	35/	Y	
4 R&R REVERSE SENSOR	1.00	80.00	0.00	80.00	20/	Y	
5 CHECK WIRING & LIGHTING SYSTEM	1.00	180.00	0.00	180.00	30/	Y	
6 RUST PROOFING	1.00	120.00	0.00	120.00	30/	Y	
7 SUNDRIES	1.00	100.00	0.00	100.00	30/	Y	
8 RESPRAY REAR BUMPER	1.00	250.00	0.00	250.00	200/	Y	
9 RESPRAY REAR END PANEL	1.00	250.00	0.00	250.00	150/	Y	
10 RESPRAY BOOTLID INNER & OUTER	1.00	250.00	0.00	250.00	200/	Y	
11 RESPRAY REVERSE SENSOR	1.00	80.00	0.00	80.00		Y	
TOTAL:		3,080.00	0.00	3,080.00			

MATERIALS

1 REAR BUMPER / DO	1.00	523.93	104.79	419.14	L	Y	
2 REAR BUMPER PROTECTOR LH X NAI	1.00	102.96	20.59	82.37	L	Y	
3 REAR BUMPER PROTECTOR RH X NAI	1.00	102.96	20.59	82.37	L	Y	
4 REAR BUMPER RETAINER LH / BR	1.00	42.68	8.54	34.14	L	Y	
5 REAR BUMPER RETAINER RH / BR	1.00	42.68	8.54	34.14	L	Y	
6 REAR BUMPER REINFORCEMENT / BR	1.00	462.30	92.46	369.84	L	Y	
7 REAR BUMPER REINFORCEMENT BRACKET LH ?BT	1.00	79.75	15.95	63.80	L	Y	
8 REAR BUMPER REINFORCEMENT BRACKET RH ?BT	1.00	79.75	15.95	63.80	L	Y	
9 REAR BUMPER REINFORCEMENT SPONGE / BR	1.00	113.52	22.70	90.82	L	Y	
10 REAR END PANEL / DO	1.00	323.29	64.66	258.63	L	Y	
11 REAR END PANEL TOP GARNISH X NAI	1.00	42.02	8.40	33.62	L	Y	
12 BOOTLID / DO	1.00	1,139.99	228.00	911.99	L	Y	
13 BOOTLID RUBBER BEADING / TN	1.00	91.30	18.26	73.04	L	Y	
14 BOOTLID LOCK X NAI	1.00	109.45	21.89	87.56	L	Y	
15 BOOTLID INSULATOR X NAI	1.00	155.10	31.02	124.08	L	Y	
16 BOOTLID KEY LOCK X NAI	1.00	109.01	21.80	87.21	L	Y	
17 BOOTLID EMBLEM-LOGO / NLC	1.00	34.15	6.83	27.32	L	Y	
18 BOOTLID EMBLEM-HYUNDAI / NLC	1.00	42.13	8.43	33.70	L	Y	
19 BOOTLID EMBLEM-SONATA / NLC	1.00	40.92	8.18	32.74	L	Y	
20 BOOTLID EMBLEM-CRDI / NLC	1.00	31.78	6.36	25.42	L	Y	

CLAIM DETAILS

DESCRIPTION	QTY	QUOTED COSTS	DISCOUNT	DISC PRICE	IND	SUR.DISP	REV PRICE
21 BOOTLID HINGE LH <i>X NAI</i>	1.00	140.80	28.16	112.64	L	Y	_____
22 BOOTLID HINGE RH <i>X NAI</i>	1.00	140.80	28.16	112.64	L	Y	_____
23 REAR BUMPER CLIP SET <i>/ NEC</i>	1.00 <i>30</i>	35.00	0.00	35.00	S	Y	_____
24 REAR BUMPER ADS STICKER <i>/ NEC</i>	1.00 <i>80</i>	150.00	0.00	150.00	S	Y	_____
25 REAR BUMPER REVERSE SENSOR SET <i>? X NAI</i>	1.00	230.00	0.00	230.00	S	Y	_____
26 REAR END PANEL SEALANT <i>/ NEC</i>	1.00 <i>30</i>	50.00	0.00	50.00	S	Y	_____
27 BOOTLID INSULATOR CLIP SET <i>X NAI</i>	1.00	35.00	0.00	35.00	S	Y	_____
28 BOOTLID ADS STICKER <i>/ NEC</i>	1.00 <i>80</i>	150.00	0.00	150.00	S	Y	_____
29 REAR FENDER ADS STICKER LH <i>/ NEC</i>	1.00 <i>100</i>	180.00	0.00	180.00	S	Y	_____
30 REAR FENDER ADS STICKER RH <i>/ NEC</i>	1.00 <i>100</i>	180.00	0.00	180.00	S	Y	_____
TOTAL:		4,961.27	790.26	4,171.01			_____
TOTAL PARTS & LABOUR :		8,041.27	790.26	7,251.01			_____

EXCESS/LOADING:\$ 0.00

No. Of Day: _____

RE-SURVEY: BEFORE/AFTER PAINTING

PART-BY-PART OR LUMP SUM: S\$ _____

DATE OF SURVEY: ____ / ____ / ____

SURVEYED BY: _____

CONTACT NO: _____ FAX NO: _____

NOTE: LUMP SUM AMOUNT WOULD BE REVISED IF SUPPLEMENT REPAIR IS REQUIRED

DAuto001

Ding Auto User 1

ESTIMATOR

STA AUTOCENTRE

TEL:

FAX:

LKK Auto Consultants hence notify
the Repairer of the following:

- To resurvey before/after spray painting
- To display damaged part(s) during resurvey
- Parts prices are subject to confirmation
- Third party survey is on a "Without Prejudice" basis
- No illegal modification(s) is allowed
- Supplementary item(s) must be resurveyed **and** is subject to final approval from Insurance Company

Acknowledged by Repairer

Signature:

Date:

store with pm/ste 5/3/19 5.00 pm
L/S
Stevechen@1kkauto.com

8333883 R- Af- spy
5 days
DING AUTOMOTIVE PTE LTD
Blk 10 Sin Ming Industrial Estate Sector C
#01-20
Singapore 575645
Tel: 6452 1208 Fax: 6452 0614

TO :

ESTIMATE REPORT 1ST Quotation

FAX NO:

04/03/2019 17:02

JOB-NO: 50111454

Page 1 of 2

OWNER'S PARTICULARS

NAME: CityCab PTE LTD (Fleet)

CONTACT: 65533880

ADDRESS: 383 SIN MING DRIVE

64739522

SINGAPORE 575717 0

VEHICLE DETAILS

LICENSE NO: SHA9591B

TRANS: AUTO

CHASSIS: KMHET41VMB813490

MAKE / MODEL: HYUNDAI / Sonata 2.0 CRDI

ENGINE: D4EAB976280

OWNER'S INSURER: MS First Capital Insurance Limited

JOB-CODE: TP

SA: Ding Auto User 1

CLAIM DETAILS

DESCRIPTION	QTY	QUOTED COSTS	DISCOUNT	DISC PRICE	IND	SUR.DISP	REV PRICE
<u>LABOUR</u>							
1 STRAIGHTEN AND PANEL BEAT ACCIDENT AREAS	1.00	1,500.00	0.00	1,500.00	750/	Y	
2 R&R BOOTLID COMPONENTS	1.00	120.00	0.00	120.00	60/	Y	
3 R&R SPARE TYRE / BOARD / TRIM / CARPET & ETC	1.00	150.00	0.00	150.00	75/	Y	
4 R&R REVERSE SENSOR	1.00	80.00	0.00	80.00	40/	Y	
5 CHECK WIRING & LIGHTING SYSTEM	1.00	180.00	0.00	180.00	90/	Y	
6 RUST PROOFING	1.00	120.00	0.00	120.00	60/	Y	
7 SUNDRIES	1.00	100.00	0.00	100.00	50/	Y	
8 RESPRAY REAR BUMPER	1.00	250.00	0.00	250.00	125/	Y	
9 RESPRAY REAR END PANEL	1.00	250.00	0.00	250.00	125/	Y	
10 RESPRAY BOOTLID INNER & OUTER	1.00	250.00	0.00	250.00	125/	Y	
11 RESPRAY REVERSE SENSOR	1.00	80.00	0.00	80.00	40/	Y	
TOTAL:		3,080.00	0.00	3,080.00	1540/	Y	

MATERIALS

1 REAR BUMPER / DD	1.00	523.93	104.79	419.14	L	Y	
2 REAR BUMPER PROTECTOR LH X NAI	1.00	102.86	20.59	82.27	L	Y	
3 REAR BUMPER PROTECTOR RH X NAI	1.00	102.86	20.59	82.27	L	Y	
4 REAR BUMPER RETAINER LH / DR	1.00	42.68	8.54	34.14	L	Y	
5 REAR BUMPER RETAINER RH / DR	1.00	42.68	8.54	34.14	L	Y	
6 REAR BUMPER REINFORCEMENT / DR	1.00	462.30	92.46	369.84	L	Y	
✓ REAR BUMPER REINFORCEMENT BRACKET LH ?	1.00	79.75	15.95	63.80	L	Y	
✓ REAR BUMPER REINFORCEMENT BRACKET RH ?	1.00	79.75	15.95	63.80	L	Y	
9 REAR BUMPER REINFORCEMENT SPONGE / DR	1.00	113.52	22.70	90.82	L	Y	
10 REAR END PANEL / DD	1.00	323.28	64.66	258.63	L	Y	
11 REAR END PANEL TOP GARNISH X NAI	1.00	42.02	8.40	33.62	L	Y	
12 BOOTLID / DD	1.00	1,138.98	228.00	911.98	L	Y	
13 BOOTLID RUBBER BEADING / CRN	1.00	91.30	18.26	73.04	L	Y	
14 BOOTLID LOCK X NAI	1.00	109.45	21.89	87.56	L	Y	
15 BOOTLID INSULATOR X NAI	1.00	155.10	31.02	124.08	L	Y	
16 BOOTLID KEY LOCK X NAI	1.00	109.01	21.80	87.21	L	Y	
17 BOOTLID EMBLEM-LOGO / NEC	1.00	34.15	6.83	27.32	L	Y	
18 BOOTLID EMBLEM-HYUNDAI / NEC	1.00	42.13	8.43	33.70	L	Y	
19 BOOTLID EMBLEM-SONATA / NEC	1.00	40.92	8.18	32.74	L	Y	
20 BOOTLID EMBLEM-CRDI / NEC	1.00	31.78	6.36	25.42	L	Y	

P- 2438.52 G-STAR-WI-ET-001-02-Rev00

CLAIM DETAILS

DESCRIPTION	QTY	QUOTED COSTS	DISCOUNT	DISC PRICE	IND	SUR.DISP	REV PRICE
21 BOOTLID HINGE LH <i>NAI</i>	1.00	140.80	28.16	112.64	L	Y	
22 BOOTLID HINGE RH <i>NAI</i>	1.00	140.80	28.16	112.64	L	Y	
23 REAR BUMPER CLIP SET <i>NEC</i>	1.00 <i>30</i>	35.00	0.00	35.00 <i>30</i>	S	Y	
24 REAR BUMPER ADS STICKER <i>NEC</i>	1.00 <i>80</i>	150.00	0.00	150.00 <i>80</i>	S	Y	
25 REAR BUMPER REVERSE SENSOR SET <i>NEC</i>	1.00	230.00	0.00	230.00	S	Y	
26 REAR END PANEL SEALANT <i>NEC</i>	1.00 <i>30</i>	50.00	0.00	50.00 <i>30</i>	S	Y	
27 BOOTLID INSULATOR CLIP SET <i>NEC</i>	1.00	35.00	0.00	35.00	S	Y	
28 BOOTLID ADS STICKER <i>NEC</i>	1.00 <i>80</i>	150.00	0.00	150.00 <i>80</i>	S	Y	
29 REAR FENDER ADS STICKER LH <i>NEC</i>	1.00 <i>100</i>	180.00	0.00	180.00 <i>100</i>	S	Y	
30 REAR FENDER ADS STICKER RH <i>NEC</i>	1.00 <i>100</i>	180.00	0.00	180.00 <i>100</i>	S	Y	
TOTAL:		4,961.27	790.26	4,171.01			

TOTAL PARTS & LABOUR :

8,041.27 790.26 7,251.01

EXCESS/LOADING:\$ 0.00

No. Of Day: _____

RE-SURVEY: BEFORE/AFTER PAINTING

PART-BY-PART OR LUMP SUM: \$ _____

DATE OF SURVEY: ____ / ____ / ____

SURVEYED BY: _____

CONTACT NO: _____

FAX NO: _____

NOTE: LUMP SUM AMOUNT WOULD BE REVISED IF SUPPLEMENT REPAIR IS REQUIRED

DAuto001

Ding Auto User 1

ESTIMATOR

STA AUTOCENTRE

TEL: _____

FAX: _____

Labour \$ 1505

SN \$ 420

Part - 20% = \$ 2438.52

L + S + P = \$ 4363.52 - 20% Lump Sum
= \$ 3490.81

325499



LKK Auto Consultants Pte Ltd

51 Ubi Ave 1 #01-25 Paya Ubi Industrial Park, Singapore 408933

TEL: 6256 3561 FAX: 6256 4315

Reg. No: 199607198R GST Reg. No. 19-9607198-R

DAMAGE ASSESSMENT REPORT

NTUC INCOME INSURANCE CO-OPERATIVE LTD Ref: CS/INC19004125/Etd3e2

73 BRAS BASAH ROAD
#05-01 NTUC TRADE UNION HOUSESINGAPORE
189556

Date: 10-04-2019



ATTN : WO JESSIE

Code: INC

1. Policy Particulars :- THIRD PARTY CLAIM

Insured Veh.	GBC 6202E	Veh. Inspected	SHA 9591B
Policy No.		Coverage (\$)	0.00
Claim No.	MT/1034312-002	Excess (\$)	0.00
Assign From	CYNTHIA ANG	Assign Date	05/03/2019

2. Vehicle Particulars & Condition

Make & Model	HYUNDAI SONATA	c.c	1991
Engine No.	HIDDEN	Year of Reg.	2011
Chassis No.	KMHET41VMBA813490	Colour	YELLOW
Odometer	295510 KM	Steering	IN ORDER
Brakes	IN ORDER	Modification	STANDARD ALLOY RIM
General	FAIR		

3. Conditions of Tyres

	Size	Make	Balance
R/H Front Tyre	215/60 R16	TRIANGLE	6 mm
L/H Front Tyre	215/60 R16	TRIANGLE	6 mm
R/H Rear Tyre	215/60 R16	TRIANGLE	6 mm
L/H Rear Tyre	215/60 R16	TRIANGLE	6 mm

4. Description of Damages

THE VEHICLE SUSTAINED DAMAGES AT THE REAR PORTION.
DAMAGES SEE DETAILS.

5. General Information

Accident Date	02/03/2019	Inspect Date / Time	05/03/2019 (04:38 PM)
Survey held at	31 CORPORATION ROAD		
Repairer	DING AUTO PTE LTD		

5a. Remarks

A)THE INSPECTION WAS CONDUCTED ON A"WITHOUT PREJUDICE" BASIS.
B)IN ACCORDANCE TO YOUR INSTRUCTIONS, WE HAVE NOT AUTHORISED REPAIRS.

5b. Estimate Days of Repair

ESTIMATED NORMAL PERIOD FOR REPAIR: 5 Working Days



LKK Auto Consultants Pte Ltd

51 Ubi Ave 1 #01-25 Paya Ubi Industrial Park, Singapore 408933

TEL: 6256 3561 FAX: 6256 4315

Reg. No: 199607198R GST Reg. No. 19-9607198-R

Page No.:1 of 2

ADJUSTMENT ON REPAIR COST FOR VEHICLE NO. SHA 9591B

Qty	Description of Parts	Condition	Estimate By Workshop (\$)	Our Adjusted (\$)
<u>REPLACEMENT OF PARTS</u>				
1	REAR BUMPER	DENTED	523.93	523.93
1	REAR BUMPER PROTECTOR LH	NOT NECESSARY	102.96	-
1	REAR BUMPER PROTECTOR RH	NOT NECESSARY	102.96	-
1	REAR BUMPER RETAINER LH	BROKEN	42.68	42.68
1	REAR BUMPER RETAINER RH	BROKEN	42.68	42.68
1	REAR BUMPER REINFORCEMENT	BROKEN	462.30	462.30
1	REAR BUMPER REINFORCEMENT BRACKET LH	BENT	79.75	79.75
1	REAR BUMPER REINFORCEMENT BRACKET RH	BENT	79.75	79.75
1	REAR BUMPER REINFORCEMENT SPONGE	BROKEN	113.52	113.52
1	REAR END PANEL	DENTED	323.29	323.29
1	REAR END PANEL TOP GARNISH	NOT NECESSARY	42.02	-
1	BOOTLID	DENTED	1,139.99	1,139.99
1	BOOTLID RUBBER BEADING	TORN	91.30	91.30
1	BOOTLID LOCK	NOT NECESSARY	109.45	-
1	BOOTLID INSULATOR	NOT NECESSARY	155.10	-
1	BOOTLID KEY LOCK	NOT NECESSARY	109.01	-
1	BOOTLID EMBLEM-LOGO	NECESSARY	34.15	34.15
1	BOOTLID EMBLEM - HYUNDAI	NECESSARY	42.13	42.13
1	BOOTLID EMBLEM - SONATA	NECESSARY	40.92	40.92
1	BOOTLID EMBLEM - CRDI	NECESSARY	31.78	31.78
1	BOOTLID HINGE LH	NOT NECESSARY	140.80	-
1	BOOTLID HINGE RH	NOT NECESSARY	140.80	-
	LESS 20% DISCOUNT		-790.25	-609.63
			3,161.02	2,438.54
<u>SPECIAL NETT ITEMS</u>				
1	SUNDRIES (SN)	NECESSARY	100.00	30.00
1	SET REAR BUMPER CLIP (SN)	NECESSARY	35.00	30.00
1	REAR BUMPER ADS STICKER (SN)	NECESSARY	150.00	80.00
1	SET REAR BUMPER REVERSE SENSOR (SN)	NOT NECESSARY	230.00	-
1	REAR END PANEL SEALANT (SN)	NECESSARY	50.00	30.00

Report Ref No. CS/INC19004125/Etd3e2



LKK Auto Consultants Pte Ltd

51 Ubi Ave 1 #01-25 Paya Ubi Industrial Park, Singapore 408933

TEL: 6256 3561 FAX: 6256 4315

Reg. No: 199607198R GST Reg. No. 19-9607198-R

Page No.:2 of 2

Qty	Description of Parts	Condition	Estimate By Workshop (\$)	Our Adjusted (\$)
1	SET BOOTLID INSULATOR CLIP (SN)	NOT NECESSARY	35.00	-
1	BOOTLID ADS STICKER (SN)	NECESSARY	150.00	80.00
1	REAR FENDER ADS STICKER LH (SN)	NECESSARY	180.00	100.00
1	REAR FENDER ADS STICKER RH (SN)	NECESSARY	180.00	100.00
			1,110.00	450.00
	LABOUR			
	STRAIGHTEN AND PANEL BEAT ACCIDENT AREAS.		1,500.00	750.00
	R&R BOOTLID COMPONENTS.		120.00	60.00
	R&R SPARE TYRE / BOARD / TRIM / CARPET & ETC.		150.00	35.00
	R&R REVERSE SENSOR.		80.00	20.00
	CHECK WIRING & LIGHTING SYSTEM.		180.00	30.00
	RUST PROOFING.		120.00	30.00
	RESPRAY REAR BUMPER.		250.00	200.00
	RESPRAY REAR END PANEL.		250.00	150.00
	RESPRAY BOOTLID INNER & OUTER. }		250.00	200.00
	RESPRAY REVERSE SENSOR. }		80.00	-
			2,980.00	1,475.00
GRAND TOTAL			7,251.02	4,363.54

RECOMMENDED COST OF LUMP SUM REPAIRS (TO ITS PRE-ACCIDENT CONDITION) (CONFIRMED)			3,500.00
---	--	--	-----------------

Report Ref No. CS/INC19004125/Etd3e2

CHEN TSUE YEE

Automotive Assessor

K.K.LAU CPT(RET)

BEng(Hons),B.Bus,MBA,PEng,PE,
MInstAEA,MASME,MIRTE

REGD Auto Consultant-SAE, Licensed Appraiser

DISCLAIMER OF LIABILITY TO THIRD PARTIES:- This Report is made solely for the use and benefit of the Client named on the front page of this Report.

No liability of responsibility whatsoever, in contract or tort, is accepted to any third party who may rely on the Report wholly or in part. Any third party acting or relying on this Report, in whole or in part, does so at his or her own risk.