

NATIONAL Assessment Centre Services

| | | | |
|---------------------------|--|-----------------------|---------|
| Date In: 06/03/2019 14:32 | Job description | Date & Time Completed | Done by |
| Ref No: NA/TMI19004119/K4 | SAS e-filing | | |
| Veh No: GBC5487G | E-mail (within 8hrs, AIC 2hrs) | | |
| D.O.A: 05/03/2019 06:50 | i-Motor Claim Form | | |
| OD: TP / Reporting Only | i-Motor W/O (Within: OD 2hrs, TP 4hrs) | | |
| | i-Photo Uploaded | | |
| TP Insurer: | Assessment/Survey Report | | |
| | Ass't Report by Fax / Hand to Owner/Wksp | | |

Preferred Wksp / INC Assign Wksp / QW: () Tel: () Fax: ()

TP Particulars: Veh No: SFP1917T INC () / Non-INC ()

Owner / Driver: () Tel: ()

Policy No: () Period: () Cover Type: ()

Confirmed by: () Date: () Time: ()

Insured/Driver Liability: () % [Note-Est. Status (WO): N: 0-20%; P: 21-79%; F: 80-100%]

Year of Registration: () Warranty: YES () / NO ()

Excess: (\$) Loading: \$1,000 () / \$2,000 ()

General Remarks:-

() Walk-In Customer: Customer's information strictly Confidential & Strictly NO refer of repairer.

() Total Loss Case: to e-mail Insurer URGENTLY.

Drive-In () / Towed-In (); Invoice: YES () / NO (); Towing Co. ()

Remarks:- (INC hotline: 6788 6616)

Date & Time Completed

Done by

1) Apply for Transport Allowance () / Courtesy Car ()

2) QC Check / Post Repair Inspection ()

3) Upload Resurvey Photo [Repair Cost > \$3000] ()

Injury: ()

Date/Time

Actions

NA1901748

Invoice Preparation Checklist

Amt (\$) Amt (\$) 1st Bill Add Bill

Claimant's Particulars:-

Driver/Owner:

Contact No:

Damaged Portion:

QC Checked by (Engr-In-Charge):

1) AR: Accident Reporting (\$30);

2) DA: Damage Assessment (\$100); INC (\$80)

3) TF: Towing Fee \$40/\$45

4) FT: Follow-Through Survey \$120

5) FT: Follow-Through Survey (Resurvey) \$30

For claiming against INC Only (wef 10 Jan 2005)

6) TR: Re-inspection \$75

7) N1: Idac DA + SMRT Survey \$160

8) NTUC Additional Services:-

ON*

*N5: Courtesy Car / Tpt Allowance \$5

*N6: Repair Co-ordination \$10

*N7: Post Repair Inspection \$25

*N8: DV / Collect Excess Coordination \$5

TP (N11): TP (Non INC) against INC \$20

9) N12: Idac Mobile 30

Invoice dated Fee Charged

Invoice dated Fee Charged

Auditors' Comments :-

Cat. 1:

Cat. 2 / 3:

SINGAPORE ACCIDENT STATEMENT

IMPORTANT NOTICE

1. Please report correctly the details of the accident to speed up the claims process.
2. This Form must be completed by the Policyholder and/or the Authorised Driver.
3. Information provided must be as truthful and accurate as possible. Any wilful misrepresentation or withholding of material facts may allow insurance companies to repudiate policy liability.
4. The issue and acceptance of this Form by insurance companies is not an admission of policy liability on the part of the insurance companies.
5. Any false reporting may be referred to the Police for investigation.
6. This report will be forwarded by the insurers of the GIA Records Management Centre established by the General Insurance Association of Singapore (GIA) for archiving and that copies of this report will, for a fee, be made available upon application by interested parties.
7. By the lodgement of this report to the insurers, you hereby consent to the archiving of this report at the centre and to copies of the report being made available aforesaid.

ACCIDENT STATEMENT

| | |
|----------------------------|----------------------------------|
| Date Of Report | 06/03/2019 14:32 |
| Date Of Accident | 05/03/2019 06:50 |
| Exact Location Of Accident | SIMEI RD TWDS TAMPINES STREET 31 |
| Country/State of Loss | SINGAPORE |

DETAILS OF OWN VEHICLE

| | |
|-----------------------------|----------------------|
| Vehicle Registration Number | GBC5487G |
| Insured/Policyholder | |
| Name Of Registered Owner | DREAMY PAWS |
| Co Reg No | 53094927W |
| Email Address | NOEMAIL |
| Mobile Phone No | (LOCAL) +65-93275071 |
| Alternative Phone No | OFFICE-93275071 |

Vehicle Particulars

| | |
|--|----------------------------------|
| Manufacturer | NISSAN |
| Model | NV200 1.5L MT ABS AIRBAG 2WD 6DR |
| Exact Purpose for which vehicle was being used at time of accident | WORK |
| Are you claiming under your own insurance policy for repair to your vehicle? | NO |
| If No, Please state action to be taken | THIRD PARTY |
| Vehicle Category | COMMERCIAL VEHICLE |

Insurance Company

| | |
|---------------------------|--------------------------------------|
| Name of Insurance Company | TOKIO MARINE INSURANCE SINGAPORE LTD |
| Type Of Coverage | COMPREHENSIVE |
| Fleet Policy | NO |
| Policy Number | MT103085 |
| Cover Note Number | |

Driver

| | |
|----------------------|-------------------------------|
| Name of Driver | TAN KWANG TUCK (CHEN GUANDA) |
| NRIC No | S7721104G |
| Date Of Birth | 02/08/1977 |
| Occupation | OUTDOOR |
| Date Of Driving Pass | 23/06/1995 |
| Driving Experience | 23 YEARS AND 8 MONTHS |
| Gender | MALE |
| Mobile Number | (LOCAL) +65-93275071 |
| Fax Number | |
| Contact Number | OTHERS-93275071 |
| EMail Address | NOEMAIL |

| | |
|---|---|
| Address | BLK 92 BEDOK NORTH AVENUE 4 #13-1485 |
| Postcode | 460092 |
| Was driver an employee of the Insured's Company | NO |
| If No, Relationship of the Driver with the Insured | OTHER - SOLE - PROPRIETOR |
| Vehicle Registration Number of Driver's Own Vehicle | - |
| | - |
| Insurance Company of Driver's Own Vehicle | - |
| | - |
| | - |

General Information of the Accident

| | |
|--------------------|------------|
| Type Of Accident | SIDE SWIPE |
| Weather Conditions | CLEAR |
| Road Surface | DRY |

Other Information

| | |
|---|---|
| Was any foreign vehicle involved in this accident? | NO |
| Number of vehicles (including own vehicle) involved in the accident | 2 |
| Was any body injured in the Accident? | NO |
| Was any injured conveyed to hospital by ambulance? | NO |
| Was any other material or property damaged? | YES |
| I have been approached by unknown person(s) soliciting/offering accident claims assistance. | NO |
| Number of Passengers (Including Driver) | 4 |
| Passenger 1 | NAME: : TAM ZHONG AW, LAN GENDER: : MALE |
| Passenger 2 | NAME: : TAN YONG AW, ZAC GENDER: : MALE |
| Passenger 3 | NAME: : TAN JUN AW, WYN GENDER: : MALE |

Details of Police Action

| | |
|---|----|
| Was the accident reported to the police? | NO |
| If Yes, Please state which Police Station | |
| Was notice of intended Prosecution given? | NO |
| If Yes, against whom? | |

Circumstances of Accident

PLS REFER TO THE ATTACHED STATEMENT.

Attachment(s)

| | |
|---|-----|
| Are accident photos available for attachment? | YES |
| Was there any video captured by Car Camera? | NO |
| Was there any audio recorded? | NO |

DETAILS OF OTHER VEHICLE PROPERTY 1

| | |
|-----------------------------|-------------|
| Vehicle Registration Number | SFP1917T |
| Vehicle Make/Model/Colour | |
| Details Of Properties | |
| Vehicle Category | PRIVATE CAR |
| Name of Driver | |
| NRIC/Passport Number | |

Contact Number

Address

Postcode

Insurance Company Name

Nature Of Damage

No. Of Passenger (Including Driver)

SKETCH PLAN

IMPORTANT NOTICE

1. Please report **correctly** the details of the accident to speed up the claims process.
2. This Form must be **completed by the Policyholder and/or the Authorised Driver**.
3. Information provided must be as **truthful and accurate as possible**. Any wilful misrepresentation or withholding of material facts may allow insurance companies to **repudiate policy liability**.
4. The issue and acceptance of this Form by insurance companies is not an admission of policy liability on the part of the insurance companies.
5. **Any false reporting may be referred to the Police for investigation.**
6. The report will be forwarded by the insurers of the GIA Records Management Centre established by the General Insurance Association of Singapore (GIA) for archiving and that copies of this report will for a fee be made available upon application by interested parties.
7. By the lodgment of this report to the insurers, you hereby consent to the archiving of this report at the centre and to copies of the report being made available aforesaid.
8. **Consent under the Personal Data Protection Act (PDPA)**

I understand, acknowledge, agree and consent that:

- (a) My insurer, my workshop and the General Insurance Association of Singapore ("GIA") may/are permitted to collect, use, disclose and/or process my personal data/personal information set out in this [form] and any other personal information provided by me or possessed by my insurer (collectively the "Personal Information") and disclose and transfer such Personal Information to all insurer(s) who have insured vehicle(s) involved in this accident (all insurer(s) who have insured vehicle(s) involved in this accident shall be collectively referred to as the "Insurers"), the Insurers' lawyers/law firms, the Monetary Authority of Singapore and any relevant government agency/authority (such as the police), for the purpose(s) of:
 - (i) processing, handling and/or dealing with my claims including the settlement of the claims and any necessary investigations relating to the claims;
 - (ii) investigating the accident and/or my claims;
 - (iii) carrying out and/or dealing with my instructions or responding to any enquiries by me;
 - (iv) administering my claims (including the mailing of correspondence, statements, invoices, reports or notices to me, which could involve disclosure of certain personal data about me to bring about delivery of the same as well as on the external cover of envelopes/mail packages); and/or
 - (v) complying with applicable law in administering, processing, handling and/or dealing with my claims (collectively the "Purposes")
- (b) all insurer(s) who have insured vehicle(s) involved in this accident and the Insurers' lawyers/law firms, may/are permitted to collect, use, disclose and/or process my Personal Information for one or more of the above Purposes; and
- (c) my Personal Information may/can be disclosed by any of the Insurers and/or GIA to their third party service providers or agents (including their lawyers/law firms), which may be sited outside of Singapore, for one or more of the above Purposes.
- (d) my Personal Information will also be collected and used to compile claims history for the purpose of fraud detection, investigation and management in present and all future claims.
- (e) the information so collected under (d) above may be shared / disclosed:
 - (i) to all insurers and/or any other third parties that assist in evaluating, investigating, controlling or managing fraud, regulators, law enforcement and government agencies as reasonably required for the purposes stated, or
 - (ii) for complying with requirements under any regulations, laws or court orders.



Policyholder's Signature
Date & Time:

Driver's Signature
(If driver is not the policyholder)
Date & Time:

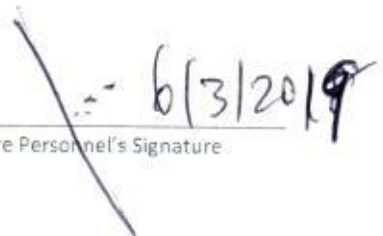
Reporting Centre Personnel's Signature
Name:
NRIC/FIN No.:

SKETCH PLAN

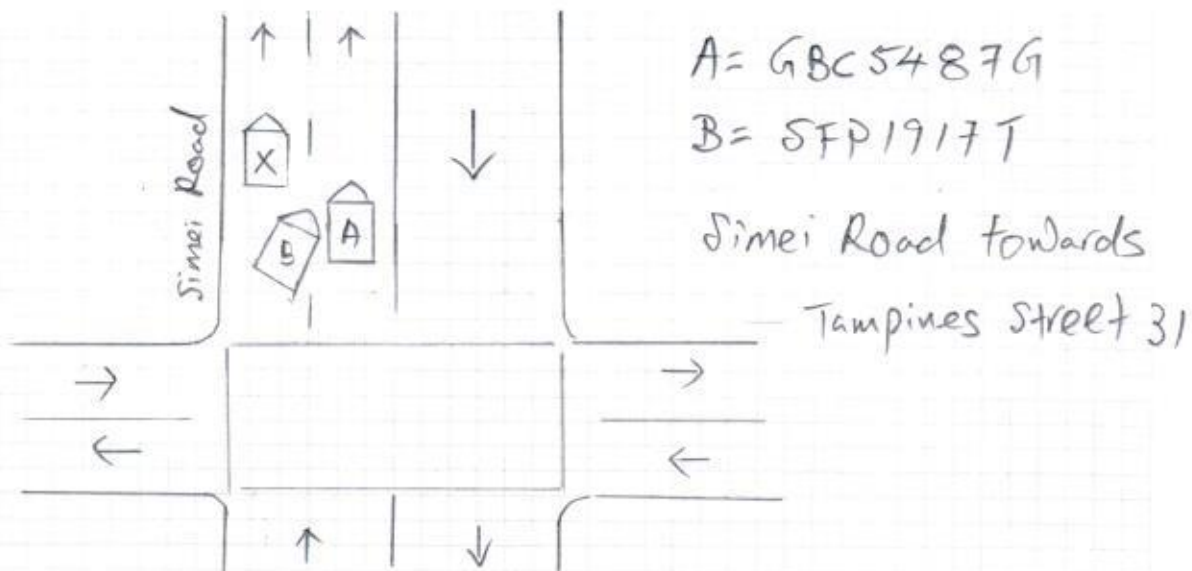

DESCRIBE CIRCUMSTANCES OF THE ACCIDENT

Refer to attach

DECLARATION

I/We declare the foregoing particulars are true in every respect.



Policyholder's Signature

Date & Time:

6/1

Driver's Signature

(If driver is not the policyholder)

Date & Time:

Reporting Centre Personnel's Signature

Name:

NRIC/FIN No.:

6/3/2019

On 05.03.19 at about 06:50 hours along Simei Road towards Tampines Street 31. I was travelling straight on lane 1, after I passed by the Cross Junction of Simei Road and Simei Street 1, suddenly I heard a loud bang from behind.

When I alighted I realised it was vehicle (B) cut into my lane and had hit onto left hand side portion of my vehicle (A). At the same moment I noticed there was a stationary vehicle on the lane 2 which involved in another accident collision.

I wish to state that I have 3 passengers inside my vehicle (A).

Vehicle (A): GBC 5487G

Vehicle (B): SFP 1917T



Workshop: Vision auto work@gmail.com

Tel: 6341 6789

Given on 6/3/2019 @ 1310 hrs.

SINGAPORE ACCIDENT STATEMENT

| | | | | |
|---|---|--|-----------|----------------------|
| Accident Date: | 05/03/2019 | Time: | 06:50 | (hh:mm) 24 hr format |
| Location | Simei Road towards Tampines Street 31. | | | |
| Vehicle Number | GBC 5487G | | | |
| Insured Name | Doremy Paws | | | |
| NRIC / FIN | 53094927W | Contact Number | - | |
| Make | Nissan | Model | NV200 | |
| Are you claiming under your own insurance policy for repair to your vehicle? | | | | |
| () Yes If No, Pls select: (<input checked="" type="checkbox"/>) Third Party () Reporting | | | | |
| Insurance Company | Tokio Marine | | | |
| Type of Policy (<input checked="" type="checkbox"/>) Comprehensive () Third Party Fire & Theft () TP Only | | | | |
| Policy Number | MT103085 | | | |
| Name of Driver | Tan Kwang Tuck | () Same as Insured | | |
| NRIC / FIN | S7721104G | Contact Number | 7327 5071 | |
| Date of Birth | 02/08/1977 | | | |
| Driving Pass Date | 23/06/1995 | | | |
| Occupation () Indoor (<input checked="" type="checkbox"/>) Outdoor | | | | |
| Gender (<input checked="" type="checkbox"/>) Male () Female | | | | |
| Email Address | - No e-mail | (<input checked="" type="checkbox"/>) NO EMAIL | | |
| Address of Driver | BLK 92 Bedok North Avenue 4 #13-1485 Singapore 460092. | | | |
| Was driver an employee of the Insured's Company? () Yes (<input checked="" type="checkbox"/>) No | | | | |
| If No, Relationship of the Driver with the Insured (<input checked="" type="checkbox"/>) Sole Proprietor. | | | | |
| () Owner () Spouse () Friend () Relative () Children () Sibling | | | | |
| Does the Driver Own Any Other Vehicle? () Yes () No | | | | |
| If Yes, Vehicle Registration Number of Driver's Own Vehicle | | | | |
| Insurance Company of Driver's Own Vehicle | | | | |
| Weather Conditions (<input checked="" type="checkbox"/>) Clear () Raining () Others | | | | |
| Road Surface (<input checked="" type="checkbox"/>) Dry () Wet () Others | | | | |
| Was any foreign vehicle involved in this accident? () Yes (<input checked="" type="checkbox"/>) No | | | | |
| Was anybody injured in the accident? () Yes (<input checked="" type="checkbox"/>) No | | | | |
| If yes, injured detail | | | | |
| Was there any video captured by Car Camera? () Yes (<input checked="" type="checkbox"/>) No | | | | |
| Was the Accident reported to the Police? () Yes (<input checked="" type="checkbox"/>) No If yes attach police report | | | | |
| DETAILS OF 3 rd party Name / Nric Contact | | | | |
| Veh B | SFP1917T | | | |
| Veh C | | | | |
| Veh D | | | | |
| Veh E | | | | |
| Veh F | | | | |

Passenger = Tan Zhong Aw, Ian (M)
 = Tan Yong Aw, Zac (M)
 = Tan Jun Aw, Wyn (M).

REPUBLIC OF SINGAPORE

IDENTITY CARD NO: S7721104G



TAN KWANG TUCK
(CHEN GUANDA)

陈冠达

Race
CHINESE

Date of birth
02-08-1977

Sex
M

S7721104G

Country/Place of birth
SINGAPORE

GBC 5487G

Driver

5829663



NRIC No. S7721104G



Date of issue
20-11-2017

Address

APT BLK 92 BEDOK NORTH AVENUE 4
#13-1488
SINGAPORE 460092

REPUBLIC OF SINGAPORE **DRIVING LICENCE**

Portrait photo of a man.

Licence Number: **S7721104G**
Name: **TAN KWANG TUCK (CHEN GUANDA)**

Birth Date: **02 Aug 1977**
Issue Date: **25 Sep 2017**

Barcode: 002726999H



GBC 5487G

Driver

YOU ARE LICENSED TO DRIVE VEHICLES IN THE FOLLOWING CLASS(ES)

| | | EFFECTIVE DATE |
|----------|--|----------------|
| Class 2B | Motorcycles \leq 200 cc | 19 May 1995 |
| Class 3 | Motor cars with unladen weight \leq 3000kg with \leq 7 passengers, exclusive of driver; and other motor vehicles with unladen weight \leq 2500kg | 23 Jun 1995 |

NP 428A



Tokio Marine Insurance Singapore Ltd.

(Company Reg. No.: 192300014M) (GST Reg. No.: M2-0000021-4)

20 McCallum Street #09-01 Tokio Marine Centre Singapore 069046

T: (65) 6221 6111 F: (65) 6221 4355 / (65) 6224 0895 E: tmis@tokiomarine.com.sg W: www.tokiomarine.com

A member of the
Tokio Marine Group



TOKIO MARINE
INSURANCE GROUP

Certificate of Insurance

FORM MZ300

MOTOR VEHICLES (THIRD-PARTY RISKS AND COMPENSATION) ACT (CHAPTER 189)

MOTOR VEHICLES (THIRD-PARTY RISKS AND COMPENSATION) RULES, 1960

ROAD TRANSPORT ACT, 1987 (MALAYSIA)

MOTOR VEHICLES (THIRD-PARTY RISKS) RULES, 1959 (MALAYSIA)

Policy No.: MT103085 (Commercial Vehicle)

1. **Index Mark and Registration Number of Vehicle** GBC5487G **Chassis No.:** JN1YBAM20U0003377
2. **Name of Policyholder** DREAMY PAWS
3. **Effective date of the Commencement of Insurance for the purposes of the Act** 01/06/2018 (00:00:00)
4. **Date of Expiry of Insurance** 31/05/2019
5. **Persons or Class of Persons entitled to drive***
Any person who is driving on the policyholder's order or with their permission.

* Provided that the Person driving is permitted in accordance with the licensing or other laws or regulations to drive the Motor Vehicle or has been so permitted and is not disqualified by order of a Court of Law or by reason of any enactment or regulation in that behalf from driving the Motor Vehicle. And provided further that the Motor Vehicle is registered under the Road Traffic Act and its registration under the Road Traffic Act has not been cancelled at the time of the accident loss or damage.

6. Limitations as to use*

- 1) Use in connection with the policyholder's business.
- 2) Use for the carriage of passengers (other than for hire or reward) in connection with the Policyholders' business.
- 3) Use for social domestic and pleasure purposes.

The policy does not cover:-

- 1) Use for hire or reward or for racing, pace-making, reliability trial or speed-testing.
- 2) Use whilst drawing a trailer except the towing of any one disabled mechanically propelled vehicle.

* Limitations rendered inoperative by Section 8 of the Motor Vehicles (Third-Party Risks and Compensation) Act (Chapter 189) and Section 95 of the Road Transport Act, 1987 (Malaysia), are not to be included under these headings.

We hereby certify that the Policy to which this Certificate relates is issued in accordance with the provision of the Motor Vehicles (Third-Party Risks and Compensation) Act (Chapter 189) and Part IV of the Road Transport Act, 1987 (Malaysia).

Please refer to the Policy Schedule for full details, terms and conditions of the insurance.

IMPORTANT NOTICE

This Certificate is not transferable. During its currency, if the insurance is cancelled for whatsoever reason, you must return the Certificate to Tokio Marine Insurance Singapore Ltd. within 7 days thereof or, if the Certificate has been lost/destroyed, you must make a statutory declaration to that effect. Failure to comply with this duty is an offence under Motor Vehicle (Third-Party Risks and Compensation) Act (Chapter 189).

ADDITIONAL INFORMATION

| | | | | |
|--------------------------------|--|--------------|--------------------------------|---------------------|
| Insurance Plan: | Comprehensive Approved Workshop Plan | | | Account No: 2491DDA |
| Limit for total loss or theft: | Prevailing Market Value | | | |
| Policy Excess: | Own Damage Claims | SGD 750.00 | (Original Excess : SGD 750.00) | |
| | Additional Excess for Unnamed Driver(s) | SGD 1,500.00 | (All Claims) | |
| | Additional Excess for Young, Elderly or Inexperience Driver(s) | SGD 3,000.00 | (All Claims) | |
| | WindScreen Excess | SGD 100.00 | | |
| | Financial Interest: | NIL | | |

TOKIO MARINE INSURANCE SINGAPORE LTD.

Authorised Signature