

Teo Keng Siang LLC

Advocates & Solicitors • Notary Public • Commissioner For Oaths

111 North Bridge Road #29-07/08 Peninsula Plaza Singapore 179098
ROC: 201510228C GST Reg No.: 201510228C

Tel: 6333 4222 Fax: 6333 5676 / 5688
Email: KSTEOCO@singnet.com.sg
(FAX – NOT FOR SERVICE OF COURT DOCUMENTS)

Our Ref : TKSF/S666-ACC-41655.19/sf (mc)
Your Ref : SHD 4783 G
Date : 5 March 2019

Secretary in charge: Janice
Tel : 6333 4222 (ext 60)
Fax : 6333 5676 / 6333 5688
Email : janice.kee@ksteoptr.com

To: **India International Insurance Pte Ltd**
64 Cecil Street
#04-05 IOB Building
Singapore 049711
Attn: Motor Claim Dept

WITHOUT PREJUDICE
BY PDX 8172 & FAX 6224 4174

Cc: **Comfort Transportation Pte Ltd (Owner)**
C/o 383 Sin Ming Drive
Gas Building
Singapore 575717

BY POST ONLY
PDX Intercompany Exchange Pte Ltd



010808661900

FROM **TEO KENG SIANG LLC**
PDX Box No. **8902**

Dear Sirs

RE: ACCIDENT INVOLVING SMH 9544 S / SHD 4783 G ON 2/3/19 ALONG CLEMENCEAU AVE NORTH

We are instructed by **Tradeit.com Pte Ltd** to notify you of a road traffic accident on **2/3/18 at about 3:30 hours at ALONG CLEMENCEAU AVE NORTH** involving our client's vehicle registration number **SMH 9544 S** and vehicle registration number **SHD 4783 G** driven by you at the material time. A copy of our client's Singapore accident statement is enclosed. Kindly let us have a copy your Singapore accident statement report on an urgent basis.

As a result of the accident, our client's vehicle has been damaged. Before our client proceed to repair the damaged vehicle, please let us know within 2 working days of your receipt of this notice whether you or your insurer would like to conduct a pre-repair survey of the vehicle. If we do not receive any reply from you within the stipulated timeline, our client shall proceed to repair the vehicle without further reference to you.

Please note that our client's motor vehicle **SMH 9544 S** is now at the following workshop:-

S M Spray Painting
25 Kaki Bukit Road 4
#08-30 Synergy @ KB
Singapore 417800
Contact Person: Wendy 6384 1755/1766

Yours faithfully,

M/s Teo Keng Siang LLC
encs

****Survey was conducted by:-**

Name of Surveyor:

Date of Survey:

Time of Survey:

Signature

SINGAPORE ACCIDENT STATEMENT

IMPORTANT NOTICE

1. Please report correctly the details of the accident to speed up the claims process.
2. This Form must be completed by the Policyholder and/or the Authorised Driver.
3. Information provided must be as truthful and accurate as possible. Any wilful misrepresentation or withholding of material facts may allow insurance companies to repudiate policy liability.
4. The issue and acceptance of this Form by insurance companies is not an admission of policy liability on the part of the insurance companies.
5. Any false reporting may be referred to the Police for investigation.
6. This report will be forwarded by the insurers of the GIA Records Management Centre established by the General Insurance Association of Singapore (GIA) for archiving and that copies of this report will, for a fee, be made available upon application by interested parties.
7. By the lodgement of this report to the insurers, you hereby consent to the archiving of this report at the centre and to copies of the report being made available aforesaid.

ACCIDENT STATEMENT

Date Of Report	04/03/2019 14:55
Date Of Accident	02/03/2019 03:30
Exact Location Of Accident	CLEMENCEAU AVE NORTH
Country/State of Loss	SINGAPORE

DETAILS OF OWN VEHICLE

Vehicle Registration Number	SMH9544S
Insured/Policyholder	
Name Of Registered Owner	TRADEIT.COM PTE. LTD.
Co Reg No	200921735W
Email Address	NOEMAIL
Mobile Phone No	(LOCAL) +65-93672512
Alternative Phone No	OFFICE-93672512

Vehicle Particulars

Manufacturer	LEXUS
Model	GS350
Exact Purpose for which vehicle was being used at time of accident	PRIVATE USE

Are you claiming under your own insurance policy for repair to your vehicle? NO

If No, Please state action to be taken THIRD PARTY

Vehicle Category PRIVATE CAR

Insurance Company

Name of Insurance Company	NTUC INCOME INSURANCE CO-OPERATIVE LTD
Type Of Coverage	THIRD PARTY
Fleet Policy	NO
Policy Number	5051940058-07
Cover Note Number	

Driver

Name of Driver	ANN ZHENG LONG ALOYSIUS
NRIC No	S8851287A
Date Of Birth	25/12/1988
Occupation	INDOOR
Date Of Driving Pass	14/07/2007
Driving Experience	11 YEARS AND 7 MONTHS
Gender	MALE
Mobile Number	(LOCAL) +65-93672512
Fax Number	
Contact Number	
Email Address	NOEMAIL

Address	APT BLK 842 TAMPINES STREET 82 #04-147
Postcode	520842
Was driver an employee of the Insured's Company	NO
If No, Relationship of the Driver with the Insured	FRIEND
Vehicle Registration Number of Driver's Own Vehicle	-
	-
	-
Insurance Company of Driver's Own Vehicle	-
	-
	-

General Information of the Accident

Type Of Accident	COLLISION - CHANGE/CROSS LANE
Weather Conditions	CLEAR
Road Surface	DRY

Other Information

Was any foreign vehicle involved in this accident?	NO
Number of vehicles (including own vehicle) involved in the accident	2
Was any body injured in the Accident?	YES
Was any injured conveyed to hospital by ambulance?	YES
Was any other material or property damaged?	YES
I have been approached by unknown person(s) soliciting/offering accident claims assistance.	NO
Number of Passengers (Including Driver)	3
Passenger 1	NAME: : UNKNOWN GENDER: : MALE
Passenger 2	NAME: : UNKNOWN GENDER: : MALE

Details of Police Action

Was the accident reported to the police?	NO
If Yes, Please state which Police Station	
Was notice of intended Prosecution given?	NO
If Yes, against whom?	

Circumstances of Accident

REFER TO ATTACHED

Attachment(s)

Are accident photos available for attachment?	YES
Was there any video captured by Car Camera?	NO
Was there any audio recorded?	NO

DETAILS OF OTHER VEHICLE PROPERTY 1

Vehicle Registration Number	SHD4783G
Vehicle Make/Model/Colour	
Details Of Properties	
Vehicle Category	TAXI
Name of Driver	
NRIC/Passport Number	
Contact Number	
Address	
Postcode	

Insurance Company Name

Nature Of Damage

No. Of Passenger (Including Driver)

DETAILS OF INJURED PERSON 1

Name PASSENGER

Approximate Age

Injuries Sustain

Injured person in which vehicle? SMH9544S

Were seat belts worn?

Was this injured conveyed to hospital by ambulance?

Address

Postcode

DETAILS OF INJURED PERSON 2

Name PASSENGER

Approximate Age

Injuries Sustain

Injured person in which vehicle? SMH9544S

Were seat belts worn?

Was this injured conveyed to hospital by ambulance?

Address

Postcode

Sketch Plan

SKETCH PLAN

IMPORTANT NOTICE

1. Please report correctly the details of the accident to speed up the claims process.
2. This Form must be completed by the Policyholder and/or the Authorised Driver.
3. Information provided must be as truthful and accurate as possible. Any wilful misrepresentation or withholding of material facts may allow insurance companies to repudiate policy liability.
4. The issue and acceptance of this Form by insurance companies is not an admission of policy liability on the part of the insurance companies.
5. Any false reporting may be referred to the Police for investigation.
6. The report will be forwarded by the Insurers to the GIA Records Management Centre established by the General Insurance Association of Singapore (GIA) for archiving and that copies of this report will for a fee be made available upon application by interested parties.
7. By the lodgment of this report to the Insurers, you hereby consent to the archiving of this report at the centre and to copies of the report being made available aforesaid.
8. Consent under the Personal Data Protection Act (PDPA)

I understand, acknowledge, agree and consent that:

- (a) My insurer, my workshop and the General Insurance Association of Singapore ("GIA") may/are permitted to collect, use, disclose and/or process my personal data/personal information set out in this (form) and any other personal information provided by me or possessed by my insurer (collectively the "Personal Information") and disclose and transfer such Personal Information to all insurer(s) who have insured vehicle(s) involved in this accident (all insurer(s) who have insured vehicle(s) involved in this accident shall be collectively referred to as the "Insurers"), the Insurers' lawyers/law firms, the Monetary Authority of Singapore and any relevant government agency/authority (such as the police), for the purpose(s) of:
- (i) processing, handling and/or dealing with my claims including the settlement of the claims and any necessary investigations relating to the claims;
 - (ii) investigating the accident and/or my claims;
 - (iii) carrying out and/or dealing with my instructions or responding to any enquiries by me;
 - (iv) administering my claims (including the mailing of correspondence, statements, invoices, reports or notices to me, which could involve disclosure of certain personal data about me to bring about delivery of the same as well as on the external cover of envelopes/mail packages); and/or
 - (v) complying with applicable law in administering, processing, handling and/or dealing with my claims (collectively the "Purposes")
- (b) all insurer(s) who have insured vehicle(s) involved in this accident and the Insurers' lawyers/law firms, may/are permitted to collect, use, disclose and/or process my Personal Information for one or more of the above Purposes; and
- (c) my Personal Information may/can be disclosed by any of the Insurers and/or GIA to their third party service providers or agents (including their lawyers/law firms), which may be sited outside of Singapore, for one or more of the above Purposes.
- (d) my Personal Information will also be collected and used to compile claims history for the purpose of fraud detection, investigation and management in present and all future claims.
- (e) the information so collected under (d) above may be shared / disclosed:
- (i) to all Insurers and/or any other third parties that assist in evaluating, investigating, controlling or managing fraud, regulators, law enforcement and government agencies as reasonably required for the purposes stated, or
 - (ii) for complying with requirements under any regulations, laws or court orders.



Policyholder's Signature
Date & Time:

Driver's Signature
(If driver is not the policyholder)
Date & Time:

Reporting Centre Personnel's Signature
Name:
NRIC/FIN No.:

Sketch Plan #2

SKETCH PLAN

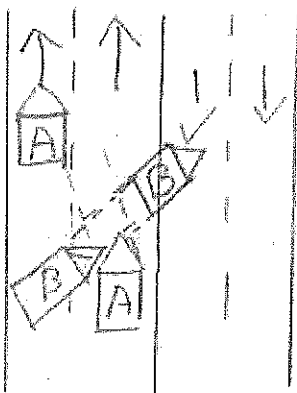

A : SMH 95445
B : SHD 47836

DESCRIBE CIRCUMSTANCES OF THE ACCIDENT

I was travelling along clemencean North toward Cavenagh house. I was travelling straight, suddenly vehicle B cut into my lane, and hit onto the left front portion of my vehicle.

DECLARATION

We declare that the foregoing particulars are true in every respect.



Policyholder's Signature _____
Date & Time: _____

Driver's Signature
(If driver is not the policyholder)
Date & Time:

Reporting Center Personnel's Signature
Name:
NEIC/EIN No.: