

ASS. REC. BY:

REF:

CE/SMD19004071/Gtd3

Special Instruction:

SUVA/OY

## ASSIGNMENT (Office)

From (Person): Lorraine Wong of OMO Date/Time: 4/3/2019

Estimated Cost: \_\_\_\_\_ Bill to: \_\_\_\_\_

OD/TP/WS/TP RES/OD RES/EVA/INV/MV/CS

To Inspect Vehicle No: SMD5250L Insured: SJM7839Pat Workshop m/s Cas Garage Tel: 64842220

of 1 Kaki Bukit Ave 6 #02-22

Policy No: D18MTPV01020553 Claim No: CMTD1901163

Sum Insured: \_\_\_\_\_ Excess: \_\_\_\_\_

Make of Veh: \_\_\_\_\_ D.O.A. 1/3/2019  
(Client's Record)

CA / REV / REP. / REV 24 HRS

H.O.D. Endorsement: \_\_\_\_\_

Date/Time: \_\_\_\_\_ Person Contacted: \_\_\_\_\_ Vehicle IN / OUT

Date/Time	Action/Instruction ( ✓ ) Estimate
	<u>SMD5250L-X</u>
	<u>SJM7839P-X</u>
<u>8/3/19</u>	<u>Revised preli advise via email</u>
	<u>Nicole chang. cas@gmail.com</u>

29/7 @ lump sum \$3150 , 4 days confirm with Alan,  
9:30am email to nicole.

Allan  
87827171

Xme

REF:

SMD

3843F

ASSIGNMENT

From:

Date:

Estimated Cost:

OD / TP / WS / TP RES / OD RES / EVA / INV / MV

To Inspect Vehicle No:

at Workshop m/s

1 Kaki Bukit Ave 6 #03-22

Insured

Policy No.

Claims No.

Sum Insured

Excess:

(Client's Record)

Make of Veh:

(Policy Condition)

Remark: The veh had commenced its repair at the time of inspection.

Bal. or Market Value:

IDAC Accident Report:

GIA / PR Seen:

Est. Repairs:

Est. Sum:

Consistent? : Yes or No

Consistent? : Yes or No

days Res.: Yes or No

% 3 Val.: Yes or No

CA / REV / REP. / 24 HRS

Date:

Person Contacted:

Vehicle: IN / OUT

Date / Time

Action / Instruction

Veh No:

Type: M.Cy / M.Cycle / Bus / Van / Lorry / Taxi / Prime Mover /

Truck / Trailer or

Make:

Colour:

Sp Reading:

Eng/No:

C/No:

Gen. Cond: Good / Fair / Poor / Burnt

Steering: In order / Jammed / Leaked / Burnt or

Brake: In order / Jammed / Leaked / Burnt or

Modi: Nil / S/Rim / STD / Rim or

Tyre Size:

F:

R:

BS / DUN / EXNOVA / GY / FS / LIZA / MIC / OHTSU / PIR / SUMI /

TOYO / YOKO or

Front

R/Bal.

L/Bal.

D.O.A.

Survey held at

Des. of Damages: Frt / Rear / O/S / N/S / U/C / Rooftop or

The U/C / Chassis frame / Body Structure affected due to collision.

SMD5250L

Yr Equip

24 Aug 2018

Hyundai Elantra 1591

Silver

A/C: Insured / Std / NI / NA

7461

T/Radio: Insured / Std / NI / NA

KMH0841CMJU738788

Gen. Cond: Good / Fair / Poor / Burnt

Steering: In order / Jammed / Leaked / Burnt or

Brake: In order / Jammed / Leaked / Burnt or

Modi: Nil / S/Rim / STD / Rim or

F:

R:

195/65 R15

11

BS / DUN / EXNOVA / GY / FS / LIZA / MIC / OHTSU / PIR / SUMI /

TOYO / YOKO or

MAXEN

Front

R/Bal.

L/Bal.

D.O.A.

Survey held at

Des. of Damages: Frt / Rear / O/S / N/S / U/C / Rooftop or

The U/C / Chassis frame / Body Structure affected due to collision.

Date/Time File Pass to?

29/7 Typist

Date/Time File Return to?



Prel. Report



Final Report

Days Of Repair:

Resurvey No. of Trip:

Add Fee:



Site Insp (\$)



Interview (\$)



Each hour (\$)



Other (\$)

Survey Fee

Transportation

Other

Other

Other

Other

Other

350  
11

361

RECEIVED 29 JUL 2019

Report Format:

Form / LRU

TP

3150

**LKK Auto Consultants Pte Ltd** (Co.Reg.No:199607198R)

51 Ubi Ave 1 #01-25, Paya Ubi Industrial Park

Singapore 408933

Tel: 6256-3561 Fax: 6844-8805 Email: sur@lkkauto.com;assignments@lkkauto.com

To: Sompoo Insurance Singapore Pte. Ltd.  
50 Raffles Place  
#05-01/06, Singapore Land Tower  
Singapore 048623

From: LKK Auto Consultants Pte Ltd  
51 Ubi Ave 1 #01-25  
Paya Ubi Industrial Park  
Singapore 408933

Attn: WONG, LEE SIN LORRIANCE

Date: 08 Mar 2019

**Preliminary Advice**

Insured Vehicle No	: SJM7839P	Accident Date	: 01/03/2019
TP Vehicle No	: SMD5250L	Assignment Date	: 04/03/2019
Make	: HYUNDAI ELANTRA	Est. Duration of Repair	: 4.00
Date of Inspection	: 05/03/2019		
Inspection At	: CAS GARAGE PTE LTD (HQ) NO.1, KAKI BUKIT AVE 6, #02-22 AUTOBAY SINGAPORE 417883		

**Point of Impact / General Description of Damages**

The vehicle sustained impact / damages rear portion and parts claimed are consistent to the accident.

Repairer's Estimate (Gross)	:S\$	12,609.36
Revised Amount	:S\$	3,862.96
Check Items (Estimated)	:S\$	318.48
Total	:S\$	4,181.44

Lump Sum Repair	:S\$	
-----------------	------	--

**Total Loss Consideration**

New for Old Value	:S\$	
Pre-Accident Value	:S\$	
COE / PARF Rebate	:S\$	
Salvage Value	:S\$	
Margin for Repair	:S\$	

**Remarks**

- ( ) The vehicle is repairable at our adjusted amount. We have also confirmed excess and policy coverage. Kindly let us have your authorisation.
- ( ) The vehicle is uneconomical to be repaired, you are advised to invite tender for the wreck.
- ( x ) Other comments : Survey on WP

## ...CLAIM SUBFOLDER...(New Assignment)

CLAIM SUBFOLDER TRACKING							
Case	Notified	Est Submitted	Adj Assigned	Adj Rpt	Adj Submitted	Ins Auth'd	Status
Main	02 Mar 2019		04 Mar 2019 15:16 <a href="#">Assign</a>				<b>New Assignment</b> <a href="#">Cancel Case</a>

Main

Reference

Claim Details

Documents

[Show All](#)

CLAIM SUBFOLDER DETAILS

[\[Created by insurer\]](#)

Insured:	LOH HONG KEE, ID: S7516785G, Tel: +6597658675, Email: NOEMAIL		
Main Claimant:	CHEN CONGHONG, ID: S7063843F		
Vehicle Reg. No.:	SMD5250L	Date of Loss:	01/03/2019 18:00 - :59
Claim Type:	TP / CMTD1901162	Policy/Cover Note No.:	D18MTPV01020553 (Third Party Only)
Vehicle Reg. No. (Insured):	SJM7839P	Policy No. (Claimant):	
		Excess:	
Repairer:	Cas Garage Pte Ltd (HQ) No.1, Kaki Bukit Ave 6, #02-22 Autobay, 417883 Kaki Bukit - Tel: <i>64947720 Alan Koh</i>		
Handling Insurer:	Sompo Insurance Singapore Pte. Ltd. (HQ) - Tel: 6461 6555 ... [Handled by <b>WONG, LEE SIN LORRIANCE</b> - 6329 5175]		
Adjuster:	LKK Auto Consultants Pte Ltd (HQ) - Tel: 6256-3561 ... <b>[Final Rpt due 13/03/2019]</b>		
Driver/Custodian (Insured):	LOH HONG KEE (43 / Male), NRIC: S7516785G, Tel: +6597658675 Email: NOEMAIL		

[View All](#)

[Compose Case Mail](#)

**ASSOCIATED MAIL RECEIVED**  
 There are no mail for this case.

ALL ASSOCIATED TASKS [+]

[View All](#)

[Search Tasks](#)

[Create New Task](#)

[Complete](#)

Due Date	Priority	Type	Task Group	Subject	Handler	Assigned By	Completed On	Created On	Done?
No results.									

Cm

XGR

## Denise Tay (LKKAuto)

---

**From:** Muhammad Asyraf Noor Azman <muhammad.asyraf@hyundaimotors.com.sg>  
**Sent:** Wednesday, 15 May 2019 6:12 PM  
**To:** Denise Tay (LKKAuto)  
**Subject:** RE: CHECK PART PRICE,

Hi,

86611-F2000	COVER ASSY-RR BUMPER UPR	459.4
86631-F2030	BEAM-RR BUMPER	294.8
85770-F2000TRY	TRIM-TRANSVERSE RR	59.8

---

**From:** Denise Tay (LKKAuto) [mailto:denisetay@lkkauto.com]  
**Sent:** Wednesday, May 15, 2019 12:14 PM  
**To:** Muhammad Asyraf Noor Azman  
**Subject:** CHECK PART PRICE,

Dear Asyraf,

Can help me check part price.

SMD 5250L  
C/No: KMHD841CMJU738788

Bootlid  
Rear bumper reinforcement  
Rear bumper  
Rear end panel top garnish

Best Regards,

**Denise Tay** | Case Handler

**LKK Auto Consultants Pte Ltd**

Phone: 6256-3561 | email: [denisetay@lkkauto.com](mailto:denisetay@lkkauto.com) | fax: 6256-4315

Blk 51, Paya Ubi Industrial Park, Ubi Avenue 1, #02-25 | S(408933)

## Denise Tay (LKKAuto)

**From:** Muhammad Asyraf Noor Azman <muhammad.asyraf@hyundaimotors.com.sg>  
**Sent:** Saturday, 27 July 2019 7:54 AM  
**To:** Denise Tay (LKKAuto)  
**Subject:** RE: CHECK PART PRICE,

Hi Denise,

Sorry for the late reply.

PANEL ASSY-TRUNK LID	1782.4
----------------------	--------

---

**From:** Denise Tay (LKKAuto) [mailto:denisetay@lkkauto.com]  
**Sent:** Friday, July 26, 2019 4:01 PM  
**To:** Muhammad Asyraf Noor Azman  
**Subject:** RE: CHECK PART PRICE,

Hi Asyraf,

As spoken, appreciated your help.

SMD 5250L  
C/No: KMHD841CMJU738788  
Hyundai Elantra

Boot lid

A million thanks

Best Regards,

Denise Tay | Case Handler

LKK Auto Consultants Pte Ltd

Phone: 6256-3561 | email: [sur@lkkauto.com](mailto:sur@lkkauto.com) | fax: 6256-4315

Blk 51, Paya Ubi Industrial Park, Ubi Avenue 1, #02-25 | S(408933)

---

**From:** Muhammad Asyraf Noor Azman <muhammad.asyraf@hyundaimotors.com.sg>  
**Sent:** Wednesday, 15 May 2019 6:12 PM  
**To:** Denise Tay (LKKAuto) <denisetay@lkkauto.com>  
**Subject:** RE: CHECK PART PRICE,

Hi,

86611-F2000	COVER ASSY-RR BUMPER UPR	459.4
86631-F2030	BEAM-RR BUMPER	294.8
85770-F2000TRY	TRIM-TRANSVERSE RR	59.8

---

**From:** Denise Tay (LKKAuto) [mailto:denisetay@lkkauto.com]  
**Sent:** Wednesday, May 15, 2019 12:14 PM

> Back to OneMotoring

## Enquire PARF/COE Rebate for Registered Vehicle

### Vehicle Owner Particulars

Owner ID Type:	Singapore NRIC
Owner ID:	3843F

### Vehicle Details

Vehicle No.:	SMD5250L
Vehicle to be Exported:	No
Intended Deregistration Date:	06 Mar 2019
Vehicle Make:	HYUNDAI
Vehicle Model:	ELANTRA AD 1.6 GLS AT (AMS)
Primary Colour:	Silver
Manufacturing Year:	2018
Engine No.:	G4FGJU247461
Chassis No.:	KMHD841CMJU738788
Maximum Power Output:	93.8 kW (125 bhp)
Open Market Value:	\$12,477.00
Original Registration Date:	24 Aug 2018
First Registration Date:	24 Aug 2018
Transfer Count:	0
Actual ARF Paid:	\$12,477.00

### Intended PARF Rebate Details

PARF Eligibility:	Yes
PARF Eligibility Expiry Date:	23 Aug 2028
PARF Rebate Amount:	\$9,357.00

### Intended COE Rebate Details

COE Expiry Date:	23 Aug 2028
COE Category:	A - Car up to 1600cc & 97kW (130bhp)
COE Period(Years):	10
QP Paid:	\$33,798.00
COE Rebate Amount:	\$31,980.00
<b>Total Rebate Amount:</b>	<b>\$41,337.00</b>

The information contained herein is correct as at 06 Mar 2019

OK

## SINGAPORE ACCIDENT STATEMENT

### IMPORTANT NOTICE

1. Please report correctly the details of the accident to speed up the claims process.
2. This Form must be completed by the Policyholder and/or the Authorised Driver.
3. Information provided must be as truthful and accurate as possible. Any wilful misrepresentation or withholding of material facts may allow insurance companies to repudiate policy liability.
4. The issue and acceptance of this Form by insurance companies is not an admission of policy liability on the part of the insurance companies.
5. **Any false reporting may be referred to the Police for investigation.**
6. This report will be forwarded by the insurers of the GIA Records Management Centre established by the General Insurance Association of Singapore (GIA) for archiving and that copies of this report will, for a fee, be made available upon application by interested parties.
7. By the lodgement of this report to the insurers, you hereby consent to the archiving of this report at the centre and to copies of the report being made available aforesaid.

### ACCIDENT STATEMENT

Date Of Report	02/03/2019 13:30
Date Of Accident	01/03/2019 18:40
Exact Location Of Accident	SLIP RD AT BUANGKOK GREEN TWDS YIO CHU KANG RD.
Country/State of Loss	SINGAPORE

### DETAILS OF OWN VEHICLE

Vehicle Registration Number	SMD5250L
<b>Insured/Policyholder</b>	
Name Of Registered Owner	CHEN CONGHONG
NRIC No	S7063843F
Email Address	NOEMAIL
Mobile Phone No	(LOCAL) +65-90252346
Alternative Phone No	OFFICE-90252346

### Vehicle Particulars

Manufacturer	HYUNDAI
Model	ELANTRA
Exact Purpose for which vehicle was being used at time of accident	
Are you claiming under your own insurance policy for repair to your vehicle?	NO
If No, Please state action to be taken	THIRD PARTY
Vehicle Category	PRIVATE CAR

### Insurance Company

Name of Insurance Company	AXA INSURANCE PTE LTD
Type Of Coverage	COMPREHENSIVE
Fleet Policy	NO
Policy Number	P2195315
Cover Note Number	

### Driver

Name of Driver	CHEN CONGHONG
NRIC No	S7063843F
Date Of Birth	17/08/1970
Occupation	INDOOR
Date Of Driving Pass	08/08/2011
Driving Experience	7 YEARS AND 6 MONTHS
Gender	MALE
Mobile Number	(LOCAL) +65-90252346
Fax Number	
Contact Number	OFFICE-90252346
Email Address	NOEMAIL



Address BLK 571 HOUGANG ST 51 #06-115  
 Postcode 530571  
 Was driver an employee of the Insured's Company NO  
 If No, Relationship of the Driver with the Insured OWNER  
 Vehicle Registration Number of Driver's Own Vehicle -  
 -  
 -  
 Insurance Company of Driver's Own Vehicle -  
 -  
 -

### General Information of the Accident

Type Of Accident COLLISION - HEAD TO REAR  
 Weather Conditions CLEAR  
 Road Surface DRY

### Other Information

Was any foreign vehicle involved in this accident? NO  
 Number of vehicles (including own vehicle) involved in the accident 2  
 Was any body injured in the Accident? NO  
 Was any injured conveyed to hospital by ambulance?  
 Was any other material or property damaged? YES  
 I have been approached by unknown person(s) soliciting/offering accident claims assistance. NO  
 Number of Passengers (Including Driver) 5  
 Passenger 1 NAME: : CHEN ZUYING  
 GENDER: : FEMALE  
 Passenger 2 NAME: : HUANG BI YU  
 GENDER: : FEMALE  
 Passenger 3 NAME: : CHEN ZU LI  
 GENDER: : FEMALE  
 Passenger 4 NAME: : CHEN ZU GEN  
 GENDER: : MALE

### Details of Police Action

Was the accident reported to the police? NO  
 If Yes, Please state which Police Station  
 Was notice of intended Prosecution given? NO  
 If Yes, against whom?

### Circumstances of Accident

ON 01/03/2019 AT ABOUT 1842 HRS, I WAS TRAVELLING ALONG BUANGKOK GREEN TOWARDS YIO CHU KANG ROAD, UPON REACHING THE SLIP ROAD, I SLOWED DOWN AND STOPPED DUE TO THE TRAFFIC AHEAD. SUDDENLY I HEARD A LOUD BANG FROM BEHIND AND WHEN I ALIGHTED I REALISED IT WAS VEHICLE B WHO HIT THE REAR PORTION OF MY VEHICLE CAUSING DAMAGE TO MY VEHICLE.

### Attachment(s)

Are accident photos available for attachment? YES  
 Was there any video captured by Car Camera? NO  
 Was there any audio recorded? NO

### DETAILS OF OTHER VEHICLE PROPERTY 1

Vehicle Registration Number SJM7839P  
 Vehicle Make/Model/Colour

## Details Of Properties

Vehicle Category

Name of Driver

NRIC/Passport Number

Contact Number

Address

Postcode

Insurance Company Name

Nature Of Damage

No. Of Passenger (Including Driver)

VEH B

PRIVATE CAR

LOU HONG KEE PHILIP

## Accident Sketch Plan Pg. 1

## SKETCH PLAN

## IMPORTANT NOTICE

1. Please report correctly the details of the accident to speed up the claims process.
2. This form must be completed by the Policyholder and/or the Authorised Driver.
3. Information provided must be as truthful and accurate as possible. Any wilful misrepresentation or withholding of material facts may allow insurance companies to repudiate policy liability.
4. The issue and acceptance of this Form by insurance companies is not an admission of policy liability on the part of the insurance companies.
5. Any false reporting may be referred to the Police for investigation.
6. The report will be forwarded by the insurers to the GIA Records Management Centre established by the General Insurance Association of Singapore (GIA) for archiving and that copies of this report will for a fee be made available upon application by interested parties.
7. By the lodging of this report to the insurers, you hereby consent to the archiving of this report at the centre and to copies of the report being made available aforesaid.
8. Consent under the Personal Data Protection Act (PDPA)

I understand, acknowledge, agree and consent that:

- (a) My insurer, my workshop and the General Insurance Association of Singapore ("GIA") may/are permitted to collect, use, disclose and/or process my personal data/personal information set out in this (form) and any other personal information provided by me or possessed by my insurer (collectively the "Personal Information") and disclose and transfer such Personal Information to all insurer(s) who have insured vehicle(s) involved in this accident (all insurer(s) who have insured vehicle(s) involved in this accident shall be collectively referred to as the "Insurers"), the Insurers' lawyers/law firms, the Monetary Authority of Singapore and any relevant government agency/authority (such as the police), for the purpose(s) of:
  - (i) processing, handling and/or dealing with my claims including the settlement of the claims and any necessary investigations relating to the claims;
  - (ii) investigating the accident and/or my claims;
  - (iii) carrying out and/or dealing with my instructions or responding to any enquiries by me;
  - (iv) administering my claims (including the mailing of correspondence, statements, invoices, reports or notices to me, which could involve disclosure of certain personal data about me to bring about delivery of the same as well as on the external cover of envelopes/mail packages); and/or
  - (v) complying with applicable law in administering, processing, handling and/or dealing with my claims (collectively the "Purposes")
- (b) all insurer(s) who have insured vehicle(s) involved in this accident and the insurers' lawyers/law firms, may/are permitted to collect, use, disclose and/or process my Personal Information for one or more of the above Purposes; and
- (c) my Personal Information may/can be disclosed by any of the Insurers and/or GIA to their third party service providers or agents (including their lawyers/law firms), which may be sited outside of Singapore, for one or more of the above Purposes
- (d) my Personal Information will also be collected and used to compile claims history for the purpose of fraud detection, investigation and management in present and all future claims.
- (e) the information so collected under (d) above may be shared / disclosed:
  - (i) to all insurers and/or any other third parties that assist in evaluating, investigating, controlling or managing fraud, regulators, law enforcement and government agencies as reasonably required for the purposes stated, or
  - (ii) for complying with requirements under any regulations, laws or court orders.

Policyholder's Signature:  
Date & Time:

Driver's Signature  
(If driver is not the policyholder)  
Date & Time:

Reporting Centre Personnel's Signature  
Name:  
NRIC/FIN No.:

Cas Garage

## Accident Sketch Plan Pg. 1

SKETCH PLAN

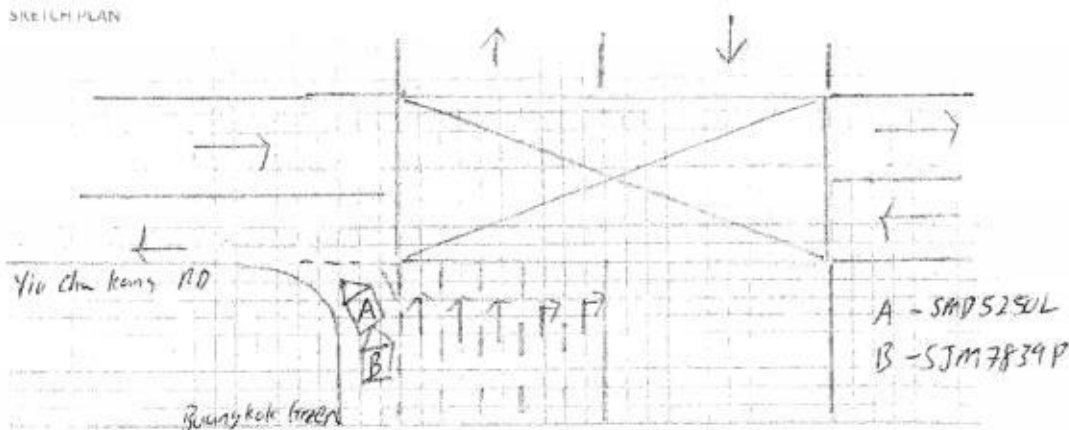

DESCRIBE CIRCUMSTANCES OF THE ACCIDENT

Please Refer to the attach

## DECLARATION

I/We declare the foregoing particulars are true in every respect.

*[Signature]*  
Policyholder's Signature  
Date & Time:

Driver's Signature  
(If driver is not the policyholder)  
Date & Time:

Reporting Centre Personnel's Signature  
Name:  
NRIC/PN No:

## Accident Sketch Plan Pg. 1

On 01.03.2019 at about 1842 hours, I was travelling along Buangkok Green towards Yio Chu Kang Road . Upon reaching the slip road, I slowed down and stopped due to the traffic ahead.

Suddenly I heard a loud bang from behind and when I alighted I realized it was vehicle (B) who hit the rear portion of my vehicle (A) causing damages to my vehicle.

Vehicle (A) :SMD5250L

Vehicle (B) : SJM7839P



## Accident Sketch Plan Pg. 1

**LETTER OF UNDERTAKING**

I/We, CHEN CONG HONG, the owner of vehicle no. SMD 5250 L

My/Our Insurance is under M/s AXA Insurance Pte Ltd, I/we shall decide whether to claim under my/our Policy or against the Third Party and if the former shall submit such a claim to M/s AXA Insurance Pte Ltd with all relevant facts and documents within 14(fourteen) days of occurrence or discovery of damage.

My/Our Third Party claim is handle by my/our preferred workshop, Cas Garage Pte Ltd

Signed and Acknowledge by:

  
Nric no. & signature of policyholder

Company stamp

02-03-2019  
Date

**CAS GARAGE PTE LTD**

(Reg No: 201828067M)

1 KAKI BUKIT AVENUE 6, #02-22 AUTOBAY, SINGAPORE 417883

**VEHICLE REPAIR ESTIMATE**

Insurance Company: SOMPO INSURANCE SINGAPORE PTE LTD

(MOTOR CLAIMS DEPARTMENT)

LKK Auto Consultants hence notify

the Repairer of the following:

• To resurvey before/after spray painting

• To display damaged part(s) during resurvey

• Resurveys are subject to confirmation

• The party survey is on a "Without Prejudice" basis

• No illegal modification(s) is allowed

• Supplemental work(s) must be resurveyed and

is subject to final approval from Insurance Company

Address:

NO 50, RAFFLES PLACE, #05-01/06

SINGAPORE LAND TOWER, S(048623)

Telephone:

64616555

Fax:

62257947

Email:

motorsurvey@sompo.com.sg

Make/ Model :

HYUNDAI ELANTRA

Date:

08.01.2019

Chassis No :

KMHD841CMJU738788

Acknowledged by Repairer

Signature:

Vehicle No:

SMD5250L

Date/Time of Accide

01.03.2019/ 1840

**Materials Cost/ Spare Parts Cost****TO BE COMPLETED BY SERVICE ADVISOR**

ITEMS	PARTS DESCRIPTION	QTY	LIST PRICE \$	PARTS DISCOU	FINAL PRICE \$
1	BOOTLID / BT	1	\$ 1,620.40	20%	\$ 1,296.32
2	BOOTLID REFLECTORS X } NN	2	\$ X 708.60	20%	\$ 566.88
3	BOOTLID INNER TRIM X	1	\$ X 326.60	20%	\$ 261.28
4	BOOTLID EMBLEM "ELANTRA" / SS	1	\$ 90.30	20%	\$ 72.24
5	BOOTLID EMBLEM "S" / SS	1	\$ 55.60	20%	\$ 44.48
6	BOOTLID LOGO / SS	1	\$ 60.50	20%	\$ 48.40
7	BOOTLID INNER LOCK X	1	\$ X 243.60	20%	\$ 194.88
8	BOOTLID LOWER LATCH X	1	\$ X 25.80	20%	\$ 20.64
9	BOOTLID SMART KEY ANTENNA X	1	\$ X 236.50	20%	\$ 189.20
10	BOOTLID WEATHERSTRIP / Twp 135	1	\$ 212.90	20%	\$ 170.32
11	REAR BUMPER / ee 445-40 459.4	1	\$ 608.20	20%	\$ 486.56
12	REAR BUMPER RETAINERS X } NN	2	\$ X 126.60	20%	\$ 101.28
13	REAR BUMPER BRACKETS X	2	\$ X 185.20	20%	\$ 148.16
14	REAR BUMPER BOTTOM / Cut 380-80	1	\$ 380.80	20%	\$ 304.64
15	REAR BUMPER LOWER COVER X } NN	1	\$ X 116.30	20%	\$ 93.04
16	REAR BUMPER REINFORCEMENT / BT 294.8	1	\$ 398.10	20%	\$ 318.48
17	REAR BUMPER REINFORCEMENT BRACKET X } NN	1	\$ X 98.60	20%	\$ 78.88
19	REAR MUDGUARDS X } NN	2	\$ X 106.80	20%	\$ 85.44
20	TAILAMPS X	2	\$ X 806.60	20%	\$ 645.28
21	REAR FENDER INNER COWLING X } NN	2	\$ X 202.60	20%	\$ 162.08
22	REAR END PANEL X repair	1	\$ X 453.10	20%	\$ 362.48
23	REAR END PANEL TOP GARNISH / ee 59.8	1	\$ 148.60	20%	\$ 118.88
24	REAR SILENCER BOX X	1	\$ X 606.20	20%	\$ 484.96
25	REAR SILENCER BOX MOUNTING X } NN	2	\$ X 96.20	20%	\$ 76.96
26	REAR FLOOR PANEL X	1	\$ X 1,033.40	20%	\$ 826.72
27	REAR FLOOR PANEL TOP BOARD X	1	\$ X 326.10	20%	\$ 260.88
<b>Total List Price Cost</b>					<b>\$ 7,419.36</b>

Rear Bumper reflector RH - Cut

Wwcolechong  
cas@gmail.com  
2019-20

SPECIAL NETT	PARTS DESCRIPTION	QTY	PRICE \$	FINAL PRICE \$
1	REAR NUMBER PLATE WITH CASING / SC	1 SET	\$ 50.00	\$ 50.00
2	REAR BUMPER CLIPS / MC	1 SET	\$ 30.00	\$ 30.00
3	REAR END PANEL TOP GARNISH CLIPS / X	1 SET	\$ 30.00	\$ 30.00
4	REVERSE SENSOR / DM / MC	1 SET	\$ 250.00	\$ 250.00
5	REVERSE CAMERA X	1 SET	\$ 300.00	\$ 300.00
6	REAR FENDER COWLING SET X	2 SET	\$ 60.00	\$ 60.00
7	REAR TAILAMP CLIPS X	2 SET	\$ 60.00	\$ 60.00
8	END PANEL INSULATOR SEAL X	2 SET	\$ 80.00	\$ 80.00
Total Special Nett Items				\$ 860.00

40  
20  
200  
X  
X  
X  
X

Labour Works/ Panel Beating Related Works	
Job Scope	Quotation
TO RENEW DAMAGED PARTS, REPLACE, BEAT, WELD, REALIGN AND ALIGN ALL PARTS	\$ 1,600.00
400	
Spray Painting	
Job Scope	Quotation
TO RESPRAY AFFECTED AREAS	\$ 1,600.00
600	
Others Cost (Accident Repair Related Expenses)	
Job Scope	Quotation
TO TUFFCOAT AFFECTED AREA	\$ 200.00
TO REMOVE/ REFIT INTERIOR UPHOLSTERY	\$ 150.00
REAR CHASSIS ALIGNMENT	\$ 120.00
TO REMOVE/ REFIT WIRING CHECKS	\$ 120.00
TO CONDUCT WATER LEAKAGE TEST	\$ 150.00
TO REMOVE/ REPLACE REAR SILENCER BOX	\$ 120.00
TO REMOVE/ REPLACE REVERSE SENSORS AND DISTANCE SETTLING	\$ 150.00
TO REMOVE AND REPLACE TAILGATE MECHANISM	\$ 120.00
Total Others Cost	\$ 1,130.00
GRAND TOTAL	
	\$ 12,609.36

40  
60  
X NV  
30  
X NV  
X NV  
40  
X NV

CAS GARAGE PTE LTD

UEN 201828067M

1 KAKI BUKIT AVENUE 6, #02-22 AUTOBAY,  
SINGAPORE 417883

CAS GARAGE PTE LTD

Person Incharge: Allan  
Direct Contact: +65 8782 7171  
Email: allangoh.cas@gmail.com  
Fax : 6509 9501  
TEL: 64842220

4 Days. 8/3/19

Car sum repair.

After repair photos.

Gm. Qiaf - 82880282

05/3/19.

Car sum \$31501-

3115.20  
-20% 623.04  
2492.16  
\$ 290.00  
\$ 1170.00  
3952.16



## LKK Auto Consultants Pte Ltd (Co.Reg.No:199607198R)

51 Ubi Ave 1 #01-25, Paya Ubi Industrial Park  
Singapore 408933

Tel: 6256-3561 Fax: 6844-8805 Email: sur@lkkauto.com;assignments@lkkauto.com

## VEHICLE DAMAGE INSPECTION REPORT

Our File No: CS/SMO19004071/GTD3N2  
Date: 31/07/2019

## REFERENCE

Handling Insurer:	Sompo Insurance Singapore Pte. Ltd.	Policy No:	D18MTPV01020553
Claimant Vehicle No :	SMD5250L	Insured Vehicle No :	SJM7839P
Date of Loss:	01/03/2019	Nature of Claim:	TP
		Claim No:	CMTD1901162

## DESCRIPTION &amp; IDENTIFICATION OF VEHICLE

Reg No:	SMD5250L	Engine No:	G4FGJU247461
Make & Model:	HYUNDAI ELANTRA, 1.6 (A)	Chassis No:	KMHD841CMJU738788
Reg. Date:	24/08/2018 (Man. Year: 2018)	Odometer:	7461 km
Colour:	Silver		
Engine Capacity:	1591 cc		
Market Value/New Car Price:	N/A		
Sum Insured (S\$):	Market Value/New Car Price		

## CONDITION OF VEHICLE AT THE TIME OF SURVEY

General Condition:	Steering (Serviceable):	Yes	Footbrake (Serviceable):	Yes
Handbrake (Serviceable):	Yes	Engine Modification:	No	Pre-accident Condition:

## CONDITION OF TYRES

Front Tyre Size:	195/65 R15	Rear Tyre Size:	195/65 R15
Front Left Side:	Nexen 8 mm	Rear Left Side:	Nexen 8 mm
Front Right Side:	Nexen 8 mm	Rear Right Side:	Nexen 8 mm

The above values represent the remaining tyre treads depth

## COST OF CLAIMS

	Repairer's	Adjuster's	Difference	Diff %
Parts	8,279.36	2,782.16	5,497.20	66.40
Miscellaneous Items	0.00	0.00	0.00	
Labour	4,330.00	1,170.00	3,160.00	72.98
Paintwork Labour	0.00	0.00	0.00	
Towing	0.00	0.00	0.00	
<b>Calculated Gross Total (S\$)</b>	<b>12,609.36</b>	<b>3,952.16</b>	<b>8,657.20</b>	<b>68.66</b>
<b>Approved Total (Overridden) (S\$)</b>		<b>3,150.00</b>		
<b>Nett Amount (S\$)</b>	<b>12,609.36</b>	<b>3,150.00</b>	<b>9,459.36</b>	<b>75.02</b>

## INSPECTION

Date of Assignment:	04/03/2019	
Date Inspected:	05/03/2019	Inspected At:
		Cas Garage Pte Ltd (HQ) No.1, Kaki Bukit Ave 6, #02-22 Autobay Singapore 417883
Estimated Period of Repair:	4.0 days	

Adjuster: XING GUO QIANG

Manager: DENISE TAY KWEE CHENG

NOTE: This report represents our findings at the time and place of inspection stated herein. Such inspection has been carried out to the best of our knowledge and ability but any other liability under any other circumstances is hereby expressly excluded.

## REPAIR DETAILS

## Reference

<b>Part Source:</b> MRM-SG	Version: 1.0 (Last Synchronised: 31 Jul 2019)
<b>Parts:</b> 143	HYUNDAI ELANTRA 1.6 (A) (Catalogue:Merimen Singapore 1.0)
<b>Labour:</b> Repairer's	(Price-denominated Standard List)
<b>Print Code:</b>	(Unsubmitted, no print-code for SMD5250L)
<b>Validity:</b>	These estimates are valid only if they contain the print code (above) on all estimate pages, running page numbers with the END OF ESTIMATES marker on the last estimate page
<b>Further Info:</b>	Items/values not in reference catalogue are prefixed with an asterisk *.

## Recommended Parts

No.	Qty	Part No.	Particulars	Condition	Repairer's	Amount
1	1		*BOOTLID	Bent	1,620.40 FL	*1,620.40 FL
2	2		*BOOTLID REFLECTORS	Not Necessary	708.60 FL	*- FL
3	1		*BOOTLID INNER TRIM	Not Necessary	326.60 FL	*- FL
4	1		*BOOTLID EMBLEM ELANTRA	Necessary	90.30 FL	*55.00 FL
5	1		*BOOTLID EMBLEM S	Necessary	55.60 FL	*55.00 FL
6	1		*BOOTLID LOGO	Necessary	60.50 FL	*55.00 FL
7	1		*BOOTLID INNER LOCK	Not Necessary	243.60 FL	*- FL
8	1		*BOOTLID LOWER LATCH	Not Necessary	25.80 FL	*- FL
9	1		*BOOTLID SMART KEY ANTENNA	Not Necessary	236.50 FL	*- FL
10	1		*BOOTLID WEATHERSTRIP	Twisted	212.90 FL	*135.00 FL
11	1		*REAR BUMPER	Deformed	608.20 FL	*459.40 FL
12	2		*REAR BUMPER RETAINERS	Not Necessary	126.60 FL	*- FL
13	2		*REAR BUMPER BRACKETS	Not Necessary	185.20 FL	*- FL
14	1		*REAR BUMPER BOTTOM	Cut	380.80 FL	*380.80 FL
15	1		*REAR BUMPER LOWER COVER	Not Necessary	116.30 FL	*- FL
16	1		*REAR BUMPER REINFORCEMENT	Bent	398.10 FL	*294.80 FL
17	2		*REAR BUMPER REINFORCEMENT BRACKET	Not Necessary	98.60 FL	*- FL
18	2		*REAR MUDGUARDS	Not Necessary	106.80 FL	*- FL
19	2		*TAILLAMPS	Not Necessary	806.60 FL	*- FL
20	2		*REAR FENDER INNER COWLING	Not Necessary	202.60 FL	*- FL
21	1		*REAR END PANEL	Repair	453.10 FL	*- FL
22	1		*REAR END PANEL TOP GARNISH	Deformed	148.60 FL	*59.80 FL
23	1		*REAR SILENCER BOX	Not Necessary	606.20 FL	*- FL
24	2		*REAR SILENCER BOX MOUNTING	Not Necessary	96.20 FL	*- FL
25	1		*REAR FLOOR PANEL	Not Necessary	1,033.40 FL	*- FL
26	1		*REAR FLOOR PANEL TOP BOARD	Not Necessary	326.10 FL	*- FL
27	1		*REAR BUMPER REFLECTOR RH (NPA)	Cut	0.00 FL	*- FL
28	1		*SET REAR NUMBER PLATE WITH CASING	Scratched	50.00 FS	*40.00 FS
29	1		*SET REAR BUMPER CLIPS	Necessary	30.00 FS	*30.00 FS
30	1		*SET REAR END PANEL TOP GARNISH CLIPS	Necessary	30.00 FS	*20.00 FS
31	1		*SET REVERSE SENSOR	Damaged	250.00 FS	*200.00 FS
32	1		*SET REVERSE CAMERA	Not Necessary	300.00 FS	*- FS
33	2		*SET REAR FENDER COWLING	Not Necessary	60.00 FS	*- FS
34	2		*SET REAR TAILLAMP CLIPS	Not Necessary	60.00 FS	*- FS
35	2		*SET END PANEL INSULATOR SEAL	Not Necessary	80.00 FS	*- FS

F=Franchise part. S=SpcNett. L=ListItemDisc.

<b>Sub Total (\$\$)</b>	<b>10,134.20</b>	<b>3,405.20</b>
<b>- List Item Discount on L Items 20.00/20.00% (\$\$)</b>	<b>1,854.84</b>	<b>623.04</b>
<b>Total Parts (\$\$)</b>	<b>8,279.36</b>	<b>2,782.16</b>

Report was unsubmitted during this print-out.

## Recommended Miscellaneous Items

There are no new miscellaneous items selected.

## Recommended Labour

No	Particulars	Lab.Type	Repairer's	Amount
<b>Labour Items</b>				
1	TO RENEW DAMAGED PARTS, REPLACE, BEAT, WELD, REALIGN AND ALIGN ALL PARTS.	New	1,600.00	400.00
2	TO RESPRAY AFFECTED AREAS.	New	1,600.00	600.00
3	TO TUFF COAT AFFECTED AREA.	New	200.00	40.00
4	TO REMOVE / REFIT INTERIOR UPHOLSTERY.	New	150.00	60.00
5	REAR CHASSIS ALIGNMENT.	New	120.00	0.00
6	TO REMOVE / REFIT WIRING CHECKS.	New	120.00	30.00
7	TO CONDUCT WATER LEAKAGE TEST.	New	150.00	0.00
8	TO REMOVE / REPLACE REAR SILENCER BOX.	New	120.00	0.00
9	TO REMOVE / REPLACE REVERSE SENSORS AND DISTANCE SETTLING.	New	150.00	40.00
10	TO REMOVE AND REPLACE TAILGATE MECHANISM.	New	120.00	0.00
<b>Gross Labour Cost (\$\$)</b>			<b>4,330.00</b>	<b>1,170.00</b>

Report was unsubmitted during this print-out.

&lt; END OF ESTIMATES &gt;