

SINGAPORE ACCIDENT STATEMENT

IMPORTANT NOTICE

1. Please report correctly the details of the accident to speed up the claims process.
2. This Form must be completed by the Policyholder and/or the Authorised Driver.
3. Information provided must be as truthful and accurate as possible. Any wilful misrepresentation or withholding of material facts may allow insurance companies to repudiate policy liability.
4. The issue and acceptance of this Form by insurance companies is not an admission of policy liability on the part of the insurance companies.
5. Any false reporting may be referred to the Police for investigation.
6. This report will be forwarded by the insurers of the GIA Records Management Centre established by the General Insurance Association of Singapore (GIA) for archiving and that copies of this report will, for a fee, be made available upon application by interested parties.
7. By the lodgement of this report to the insurers, you hereby consent to the archiving of this report at the centre and to copies of the report being made available aforesaid.

ACCIDENT STATEMENT

Date Of Report	04/03/2019 16:58
Date Of Accident	02/03/2019 20:20
Exact Location Of Accident	LORONG 27 GEYLANG SIMS AVE
Country/State of Loss	SINGAPORE

DETAILS OF OWN VEHICLE

Vehicle Registration Number	SKW8080P
Insured/Policyholder	
Name Of Registered Owner	GOH CHOON HEE
NRIC No	S1587122I
Email Address	NOEMAIL
Mobile Phone No	(LOCAL) +65-86128080
Alternative Phone No	OFFICE-86128080

Vehicle Particulars

Manufacturer	HONDA
Model	VEZEL
Exact Purpose for which vehicle was being used at time of accident	
Are you claiming under your own insurance policy for repair to your vehicle?	NO
If No, Please state action to be taken	THIRD PARTY
Vehicle Category	PRIVATE CAR

Insurance Company

Name of Insurance Company	AXA INSURANCE PTE LTD
Type Of Coverage	COMPREHENSIVE
Fleet Policy	NO
Policy Number	GA131949
Cover Note Number	

Driver

Name of Driver	LIM HENG LEE
NRIC No	S1469116B
Date Of Birth	23/09/1961
Occupation	INDOOR
Date Of Driving Pass	19/03/1985
Driving Experience	33 YEARS AND 11 MONTHS
Gender	MALE
Mobile Number	(LOCAL) +65-90665308
Fax Number	
Contact Number	
Email Address	HENRYLIM6@GMAIL.COM

Address	BLK 324D SENGKANG EAST WAY #03-617
Postcode	544324
Was driver an employee of the Insured's Company	NO
If No, Relationship of the Driver with the Insured	FRIEND
Vehicle Registration Number of Driver's Own Vehicle	-
	-
	-
Insurance Company of Driver's Own Vehicle	-
	-
	-

General Information of the Accident

Type Of Accident	COLLISION - HEAD TO REAR
Weather Conditions	CLEAR
Road Surface	DRY

Other Information

Was any foreign vehicle involved in this accident?	NO
Number of vehicles (including own vehicle) involved in the accident	2
Was any body injured in the Accident?	YES
Was any injured conveyed to hospital by ambulance?	NO
Was any other material or property damaged?	YES
I have been approached by unknown person(s) soliciting/offering accident claims assistance.	NO
Number of Passengers (Including Driver)	2
Passenger 1	NAME: : GOH CHOON HEE GENDER: : MALE

Details of Police Action

Was the accident reported to the police?	YES
If Yes, Please state which Police Station	
Police Station Name	HOGANG N.P.C
Police Station Address	ROAD: 60 HOUGANG AVE 9 SINGAPORE 538775 , POSTCODE: 538775 , COUNTRY: SINGAPORE
Police Station Contact	TEL NO: - FAX NO:
Was notice of intended Prosecution given?	NO
If Yes, against whom?	

Circumstances of Accident

REFER TO POLICE REPORT: T/20190304/2045.

Attachment(s)

Are accident photos available for attachment?	YES
Was there any video captured by Car Camera?	NO
Was there any audio recorded?	NO

DETAILS OF OTHER VEHICLE PROPERTY 1

Vehicle Registration Number	SLX7821H
Vehicle Make/Model/Colour	
Details Of Properties	VEHICLE B
Vehicle Category	PRIVATE CAR
Name of Driver	
NRIC/Passport Number	
Contact Number	
Address	

Postcode
Insurance Company Name
Nature Of Damage
No. Of Passenger (Including Driver)

DETAILS OF INJURED PERSON 1

Name LIM HENG LEE
Approximate Age
Injuries Sustain
Injured person in which vehicle? SKW8080P
Were seat belts worn?
Was this injured conveyed to hospital by ambulance?
Address
Postcode

SKETCH PLAN

IMPORTANT NOTICE

1. Please report correctly the details of the accident to speed up the claims process.
2. This Form must be completed by the Policyholder and/or the Authorised Driver.
3. Information provided must be as truthful and accurate as possible. Any wilful misrepresentation or withholding of material facts may allow insurance companies to repudiate policy liability.
4. The issue and acceptance of this Form by insurance companies is not an admission of policy liability on the part of the insurance companies.
5. Any false reporting may be referred to the Police for investigation.
6. The report will be forwarded by the insurers of the GIA Records Management Centre established by the General Insurance Association of Singapore (GIA) for archiving and that copies of this report will for a fee be made available upon application by interested parties.
7. By the lodgment of this report to the insurers, you hereby consent to the archiving of this report at the centre and to copies of the report being made available aforesaid.
8. Consent under the Personal Data Protection Act (PDPA)

I understand, acknowledge, agree and consent that:

- (a) My insurer, my workshop and the General Insurance Association of Singapore ("GIA") may/are permitted to collect, use, disclose and/or process my personal data/personal information set out in this [form] and any other personal information provided by me or possessed by my insurer (collectively the "Personal Information") and disclose and transfer such Personal Information to all insurer(s) who have insured vehicle(s) involved in this accident (all insurer(s) who have insured vehicle(s) involved in this accident shall be collectively referred to as the "Insurers"), the insurers' lawyers/law firms, the Monetary Authority of Singapore and any relevant government agency/authority (such as the police), for the purpose(s) of:
 - (i) processing, handling and/or dealing with my claims including the settlement of the claims and any necessary investigations relating to the claims;
 - (ii) investigating the accident and/or my claims;
 - (iii) carrying out and/or dealing with my instructions or responding to any enquiries by me;
 - (iv) administering my claims (including the mailing of correspondence, statements, invoices, reports or notices to me, which could involve disclosure of certain personal data about me to bring about delivery of the same as well as on the external cover of envelopes/mail packages); and/or
 - (v) complying with applicable law in administering, processing, handling and/or dealing with my claims.(collectively the "Purposes")
- (b) all insurer(s) who have insured vehicle(s) involved in this accident and the Insurers' lawyers/law firms, may/are permitted to collect, use, disclose and/or process my Personal Information for one or more of the above Purposes; and
- (c) my Personal Information may/can be disclosed by any of the Insurers and/or GIA to their third party service providers or agents(including their lawyers/law firms), which may be sited outside of Singapore, for one or more of the above Purposes.
- (d) my Personal Information will also be collected and used to compile claims history for the purpose of fraud detection, investigation and management in present and all future claims.
- (e) the information so collected under (d) above may be shared / disclosed:
 - (i) to all insurers and/or any other third parties that assist in evaluating, investigating, controlling or managing fraud, regulators, law enforcement and government agencies as reasonably required for the purposes stated, or
 - (ii) for complying with requirements under any regulations, laws or court orders.

Policyholder's Signature
Date & Time:

Driver's Signature
(If driver is not the policyholder)
Date & Time:

Reporting Centre Personnel's Signature
Name:
NRIC/FIN No.:

Sketch Plan #2 Pg. 1

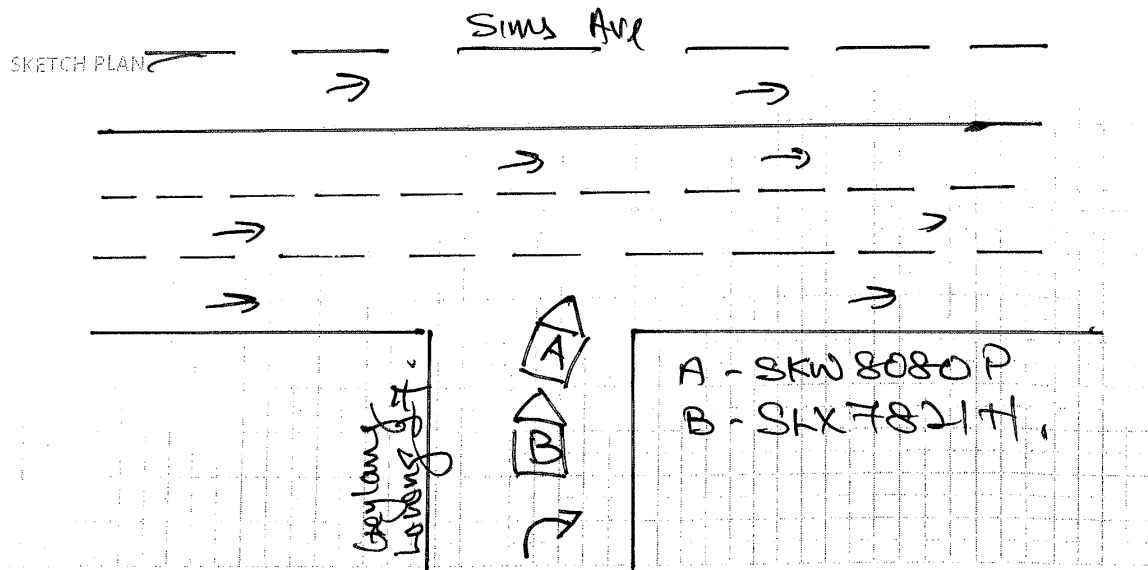

DESCRIBE CIRCUMSTANCES OF THE ACCIDENT

Refer to Police Report.

DECLARATION

I/We declare the foregoing particulars are true in every respect.

Policyholder's Signature
Date & Time:

Driver's Signature
(If driver is not the policyholder)
Date & Time:

Reporting Centre Personnel's Signature
Name:
NRIC/FIN No.:

4/3/19 f 2.05 pm



**SINGAPORE
POLICE FORCE**



T/20190304/2045

1 of 3

Police Station Of Origin:
Hougang N.P.C
60 Hougang Avenue 9 SINGAPORE 538775
Tel No: 1800-4890999

Report No. T/20190304/2045

REPORT OF A TRAFFIC ACCIDENT

Date/Time Report Made: 04/03/2019 11:50	Vide Report No.:	Station Diary No.: 64
--	------------------	--------------------------

Informant's Particulars

Informant's Particulars			
Name of Informant: LIM HENG LEE			Address: APT BLK 324D SENGKANG EAST WAY #03-617 SINGAPORE 544324
ID Type / ID No.: NRIC NO / S1469116B			Contact No.: Home/Office: Mobile: 90665308
Nationality: SINGAPORE CITIZEN			Email:
Sex: Male	Age: 57	Date of Birth: 23/09/1961	Type of Informant: Driver
Race: Chinese			Language: Institution / School Name:
Occupation: Retiree			Driving Licence Information: Class: 3 Date of Expiry:

General Information of the Accident

General Information of the Accident				
Type of Accident:	Non-Injury Others	Drink Drive: No	Date/Time of Accident: 02/03/2019 20:20	Type of Location: Bend
Location: Junction of Road 1 and Road 2 LORONG 27 GEYLANG SIMS AVENUE				
Weather: Clear		Road Surface: Dry	Road Speed Limit:	
Traffic Flow: One Way		Traffic Control: Not Controlled		Traffic Volume: Heavy
Type of Collision: Between Moving Vehicles - Head To Rear				Anyone conveyed by ambulance: No

Details of Vehicle Involved

Vehicle No.	Type	Make	Model	Color	Condition	No of Passenger
SKW8080P	Car					1
SLX7821H	Car					0



**SINGAPORE
POLICE FORCE**



T/20190304/2045

2 of 3

Police Station Of Origin:
Hougang N.P.C
60 Hougang Avenue 9 SINGAPORE 538775
Tel No: 1800-4890999

Report No. T/20190304/2045

CONTINUATION OF REPORT

Brief Details.

On 02/03/2019 about 2015hrs I was driving my vehicle bearing registration number SKW8080P along Geylang Lor 27 and nothing was amiss.

On the same day at about 2020hrs upon entering Sim Avenue, I make a stop and check on the oncoming vehicle from the left before I make the right turn. Suddenly I felt a collision from the rear. As such I then went down and make a check.

It was then I discovered that there was a vehicle bearing registration number SLX7821H had collided onto my rear portion of vehicle. The said driver was one namely Yu Wenjun (S8611741Z, Hp: 96379107). The driver claimed that he was unable to brake on time as such causing the collision.

There were dents and cracks on my vehicle rear bumper. There is no in-built CCTV in my vehicle. I wish to state that there is CCTV at the said location. There is no Ambulance or Police attended to scene.

After establishing the particulars, both drivers then left scene. As I felt pain on my rear neck area, I went to seek further medical attention and was given 3-days medical leave.

As such I am making this report for my insurance claim.



**SINGAPORE
POLICE FORCE**



T/20190304/2045

3 of 3

Police Station Of Origin:
Hougang N.P.C
60 Hougang Avenue 9 SINGAPORE 538775
Tel No: 1800-4890999

Report No. T/20190304/2045

CONTINUATION OF REPORT

Sketch Plan

Informant is not able to provide sketch plan

IMPORTANT: Please attach a copy of your vehicle's Insurance Certificate to this report. If you don't have the certificate with you now, please fax a copy to 65474885 stating the **report number** as reference.

Signature Of Officer Recording The Report:
F /
Sgt 2 SYED NAFIS BIN SYED HUSSAIN

Signature Of Interpreter:
Not applicable

Officer In Charge Of Case:
TP / GIA /

Contact No.:

Authentication Stamp
NP168

Signature Of Informant:

Date/Time:
04/03/2019 11:50

Classification Of Case:

LETTER OF UNDERTAKING

I/We, Goh Choon Hee, the owner of vehicle no. SKW 8080P

My/Our Insurance is under M/s AXA Insurance Singapore Pte Ltd, I/we shall decide whether to claim under my/our Policy or against the Third Party and if the former shall submit such a claim to M/s AXA Insurance Singapore Pte Ltd with all the relevant facts and documents **Within 14(fourteen) days of occurrence or discovery damage.**

My/our Third Party claim is handle by my/our preferred workshop, _____
_____.

Signed and Acknowledge by:

S1587122/1
[Signature]
Nric no. & Signature of Policyholder

0
Company Stamp

04/03/2019
Date

Accident Sketch Plan Pg. 1

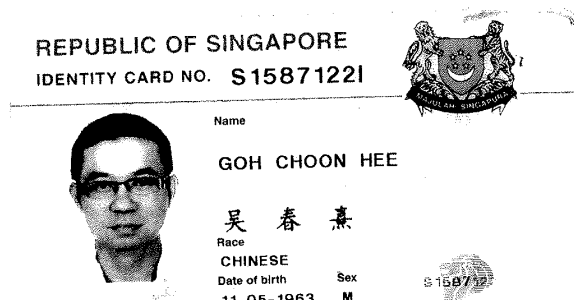
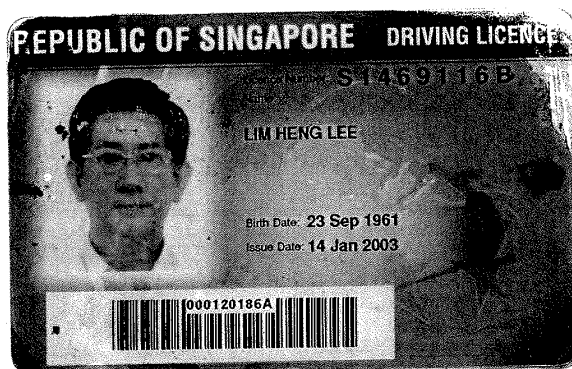
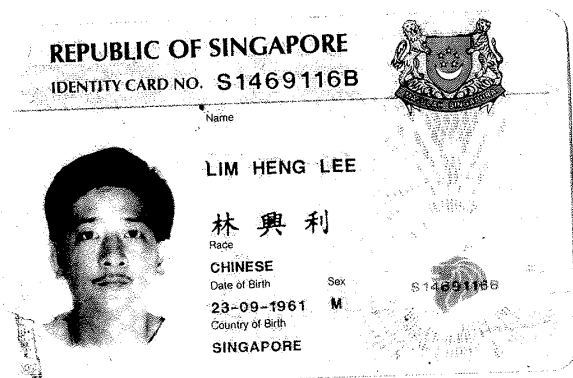
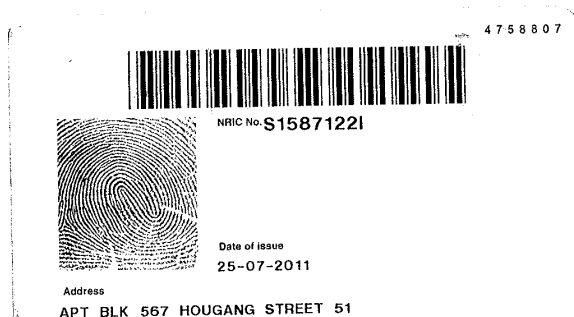
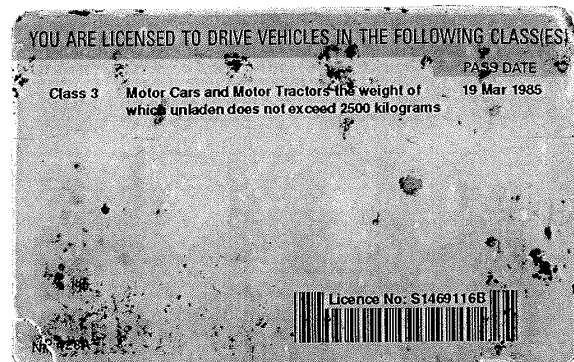
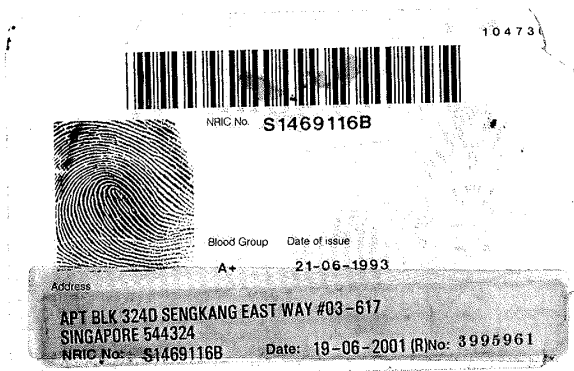



redefining / insurance

AXA Insurance Pte Ltd
 ☎ 1800 880 4888 (Within Singapore)
 (65) 6880 4888 (International)
 (65) 6880 4740
 ✉ customer.care@axa.com.sg
 🌐 www.axa.com.sg

account number
 05185

Certificate of Insurance

-Motor Vehicles (Third-Party Risks and Compensation) Act, (Chapter 189) - Motor Vehicles (Third-Party Risks and Compensation) Rules, 1960 -Road Transport Act, 1987 (Malaysia)
 -Motor Vehicles (Third-Party Risks) Rules, 1959 (Malaysia)

Policy details

Policyholder name	GOH CHOON HEE	Certificate number	GA131949 / 1
Cover	Comprehensive	Chassis number	RU11103164
Plan name	Essential	Engine number	L15B4023166
NCD applicable	50%		
Vehicle registration number	SKW8080P		
Period of Insurance	from 20/10/2018 to 19/10/2019 (both dates inclusive)		
Finance loan company	OCBC BANK LIMITED		

Persons or classes of persons entitled to drive*

- (a) The Policyholder
 (b) Any person who is driving on the Policyholder's order or with their permission

Provided that the person driving is permitted in accordance with the licensing or other laws or regulations to drive the Motor Vehicle or has been so permitted and is not disqualified by order of a Court of Law or by reason of any enactment or regulation in that behalf from driving the Motor Vehicle.

Limitation as to use*

Use only for social, domestic and pleasure purposes and for the Policyholder's business.

The policy does not cover - use for hire or reward, racing, pace-making, reliability trial, speed testing, the carriage of goods other than samples in connection with any trade or business or use for any purpose in connection with motor trade; or when the Motor Car, whether stationary, in use or otherwise, is in or on, a racing track, circuit, route, course or any other roads by whatever name called that are typically used for racing, pace-making or such similar purposes.

* Limitations rendered inoperative by Section 8 of the Motor Vehicles (Third-Party Risks and Compensation) Act, (Chapter 189) and Section 95 of the Road Transport Act, 1987 (Malaysia), are not to be included under these headings.

EXCESS	Basic Own Damage Excess	SGD 300.00
	Windscreen Excess	SGD 100.00

An Additional Excess is applicable as follows:

1. S\$500 for unnamed *Authorised Driver*
2. S\$500 for declared *Young and Inexperienced Driver*
3. S\$5,000 for undeclared *Young and Inexperienced Drivers*. This additional excess is reduced to S\$2,500 if You have chosen AXA Premium Workshops.

Additional clauses & endorsements to your policy

Nil

I/We hereby certify that the policy to which this Certificate relates is issued in accordance with the provision of the Motor Vehicles (Third Party Risks and Compensation) Act, (Chapter 189) and Part IV of the Road Transport Act, 1987 (Malaysia).

AXA Insurance Pte Ltd

Authorised signature

Important note

Policyholders are warned that on the sale of a motor vehicle they must surrender the Certificate of Insurance and the Policy to the insurance company. If the Certificate of Insurance has been lost or destroyed a Statutory Declaration to the effect must be made. Failure to comply with this obligation is an offence under the Motor Vehicle (Third-Party Risks and Compensation) Act (Cap. 189).

The Premium Warranty Clause requires the premium to be paid in full within a specific period failing which there would be no liability under the policy, renewal certificate, endorsement etc.



Accident Photo



Accident Photo



Accident Photo



Accident Photo



Accident Photo



Accident Photo

