

SINGAPORE ACCIDENT STATEMENT

IMPORTANT NOTICE

1. Please report correctly the details of the accident to speed up the claims process.
2. This Form must be completed by the Policyholder and/or the Authorised Driver.
3. Information provided must be as truthful and accurate as possible. Any wilful misrepresentation or withholding of material facts may allow insurance companies to repudiate policy liability.
4. The issue and acceptance of this Form by insurance companies is not an admission of policy liability on the part of the insurance companies.
5. **Any false reporting may be referred to the Police for investigation.**
6. This report will be forwarded by the insurers of the GIA Records Management Centre established by the General Insurance Association of Singapore (GIA) for archiving and that copies of this report will, for a fee, be made available upon application by interested parties.
7. By the lodgement of this report to the insurers, you hereby consent to the archiving of this report at the centre and to copies of the report being made available aforesaid.

ACCIDENT STATEMENT

Date Of Report	02/03/2019 12:48
Date Of Accident	01/03/2019 21:50
Exact Location Of Accident	PIE (JURONG) BEFORE BKE EXIT.
Country/State of Loss	SINGAPORE

DETAILS OF OWN VEHICLE

Vehicle Registration Number	SJE4245P
Insured/Policyholder	
Name Of Registered Owner	EZ-SWIFT CAR RENTAL & LEASING PTE LTD
Co Reg No	201724540N
Email Address	NOEMAIL
Mobile Phone No	
Alternative Phone No	OFFICE-92345563

Vehicle Particulars

Manufacturer	TOYOTA
Model	ALTIS
Exact Purpose for which vehicle was being used at time of accident	
Are you claiming under your own insurance policy for repair to your vehicle?	NO
If No, Please state action to be taken	THIRD PARTY
Vehicle Category	PRIVATE HIRE

Insurance Company

Name of Insurance Company	AIG ASIA PACIFIC INSURANCE PTE. LTD.
Type Of Coverage	COMPREHENSIVE
Fleet Policy	NO
Policy Number	999994335
Cover Note Number	

Driver

Name of Driver	LING KIONG MING
NRIC No	S16384871
Date Of Birth	02/04/1949
Occupation	INDOOR
Date Of Driving Pass	09/10/1972
Driving Experience	46 YEARS AND 4 MONTHS
Gender	MALE
Mobile Number	(LOCAL) +65-96249685
Fax Number	
Contact Number	
EEmail Address	NOEMAIL

Address	448 BRIGHT HILL DRIVE #03-129
Postcode	570448
Was driver an employee of the Insured's Company	NO
If No, Relationship of the Driver with the Insured	OTHER - HIRER
Vehicle Registration Number of Driver's Own Vehicle	-
	-
	-
Insurance Company of Driver's Own Vehicle	-
	-
	-

General Information of the Accident

Type Of Accident	CHAIN COLLISION
Weather Conditions	CLEAR
Road Surface	DRY

Other Information

Was any foreign vehicle involved in this accident?	NO
Number of vehicles (including own vehicle) involved in the accident	3
Was any body injured in the Accident?	NO
Was any injured conveyed to hospital by ambulance?	
Was any other material or property damaged?	YES
I have been approached by unknown person(s) soliciting/offering accident claims assistance.	NO
Number of Passengers (Including Driver)	2
Passenger 1	NAME: : UNKNOWN GENDER: : MALE

Details of Police Action

Was the accident reported to the police?	NO
If Yes, Please state which Police Station	
Was notice of intended Prosecution given?	NO
If Yes, against whom?	

Circumstances of Accident

I WAS TRAVELLING STRAIGHT ALONG PIE TOWARDS JURONG BEFORE BKE EXIT ON THE SECOND LANE OUT OF SIX LANES FROM EXTREME LEFT. VEHICLE C WHICH WAS IN FRONT OF ME BRAKED, I FOLLOWED AND BRAKE. SUDDENLY I FELT A HARD IMPACT, VEHICLE B HAD HIT ONTO REAR PORTION OF MY VEHICLE, THE STRONG IMPACT CAUSED MY VEHICLE TO SURGE FORWARD AND HIT ONTO VEHICLE C. AFTER THE ACCIDENT, I ALIGHTED AND REALISED IT WAS A THREE CAR CHAIN COLLISION.

Attachment(s)

Are accident photos available for attachment?	YES
Was there any video captured by Car Camera?	NO
Was there any audio recorded?	NO

DETAILS OF OTHER VEHICLE PROPERTY 1

Vehicle Registration Number	SLX2944U
Vehicle Make/Model/Colour	
Details Of Properties	VEH B
Vehicle Category	PRIVATE CAR
Name of Driver	
NRIC/Passport Number	
Contact Number	
Address	
Postcode	

Insurance Company Name
Nature Of Damage
No. Of Passenger (Including Driver) 2
Passenger 1
NAME: :
GENDER: :

DETAILS OF OTHER VEHICLE PROPERTY 2

Vehicle Registration Number GK8138T
Vehicle Make/Model/Colour
Details Of Properties VEH C
Vehicle Category PRIVATE CAR
Name of Driver
NRIC/Passport Number
Contact Number
Address
Postcode
Insurance Company Name
Nature Of Damage
No. Of Passenger (Including Driver) 4
Passenger 1
NAME: :
GENDER: :
Passenger 2
NAME: :
GENDER: :
Passenger 3
NAME: :
GENDER: :

Accident Sketch Plan Pg. 1

SKETCH PLAN

IMPORTANT NOTICE

1. Please report correctly the details of the accident to speed up the claims process.
2. This Form must be completed by the Policyholder and/or the Authorised Driver.
3. Information provided must be as truthful and accurate as possible. Any wilful misrepresentation or withholding of material facts may allow insurance companies to repudiate policy liability.
4. The issue and acceptance of this Form by insurance companies is not an admission of policy liability on the part of the insurance companies.
5. Any false reporting may be referred to the Police for investigation.
6. The report will be forwarded by the Insurers of the GIA Records Management Centre established by the General Insurance Association of Singapore (GIA) for archiving and that copies of this report will for a fee be made available upon application by interested parties.
7. By the lodgment of this report to the insurers, you hereby consent to the archiving of this report at the centre and to copies of the report being made available aforesaid.
8. **Consent under the Personal Data Protection Act (PDPA)**

I understand, acknowledge, agree and consent that:

- (a) My insurer, my workshop and the General Insurance Association of Singapore ("GIA") may/are permitted to collect, use, disclose and/or process my personal data/personal information set out in this [form] and any other personal information provided by me or possessed by my insurer (collectively the "Personal Information") and disclose and transfer such Personal Information to all insurer(s) who have insured vehicle(s) involved in this accident (all insurer(s) who have insured vehicle(s) involved in this accident shall be collectively referred to as the "Insurers"), the Insurers' lawyers/law firms, the Monetary Authority of Singapore and any relevant government agency/authority (such as the police), for the purpose(s) of:
 - (i) processing, handling and/or dealing with my claims including the settlement of the claims and any necessary investigations relating to the claims;
 - (ii) investigating the accident and/or my claims;
 - (iii) carrying out and/or dealing with my instructions or responding to any enquiries by me;
 - (iv) administering my claims (including the mailing of correspondence, statements, invoices, reports or notices to me, which could involve disclosure of certain personal data about me to bring about delivery of the same as well as on the external cover of envelopes/mail packages); and/or
 - (v) complying with applicable law in administering, processing, handling and/or dealing with my claims. (collectively the "Purposes")
- (b) all insurer(s) who have insured vehicle(s) involved in this accident and the Insurers' lawyers/law firms, may/are permitted to collect, use, disclose and/or process my Personal Information for one or more of the above Purposes; and
- (c) my Personal Information may/can be disclosed by any of the insurers and/or GIA to their third party service providers or agents (including their lawyers/law firms), which may be sited outside of Singapore, for one or more of the above Purposes.
- (d) my Personal Information will also be collected and used to compile claims history for the purpose of fraud detection, investigation and management in present and all future claims.
- (e) the information so collected under (d) above may be shared / disclosed:
 - (i) to all insurers and/or any other third parties that assist in evaluating, investigating, controlling or managing fraud, regulators, law enforcement and government agencies as reasonably required for the purposes stated, or
 - (ii) for complying with requirements under any regulations, laws or court orders.

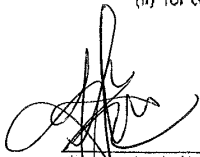

Policyholder's Signature

Date & Time:

EZ-SWIFT CAR RENTAL & LEASING PTE LTD

Reg No.: 201724540N

1 Kaki Bukit Avenue 6

Block A #01-11 Autobay@Kaki Bukit

Singapore 417883



Driver's Signature

(If driver is not the policyholder)

Date & Time:

Reporting Centre Personnel's Signature

Name:

NRIC/FIN No.:

New Hock Teck

Accident Sketch Plan Pg. 1

SKETCH PLAN

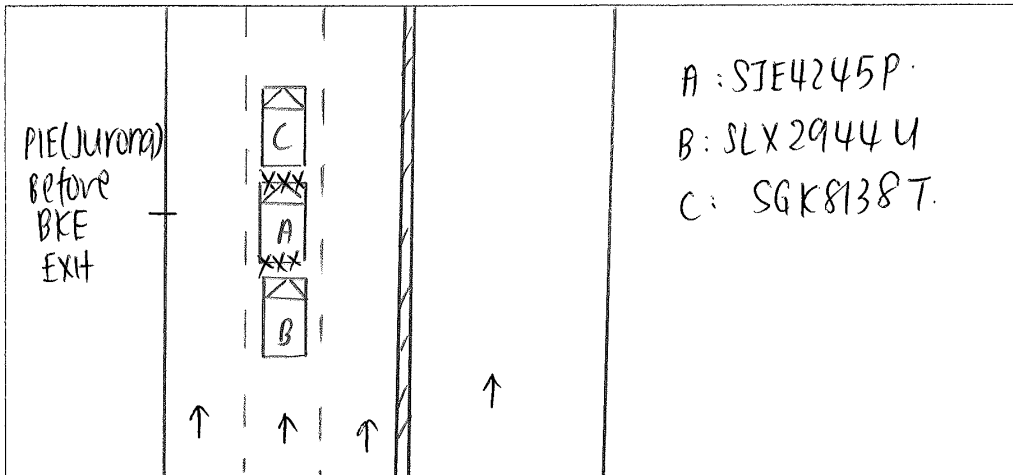

DESCRIBE CIRCUMSTANCES OF THE ACCIDENT

I was travelling straight along PIE towards Jurong before BKE EXIT on the second lane out of six lanes from extreme left.

Vehicle "C" which was in front of me braked. I followed and braked.

Suddenly, I felt a hard impact. Vehicle "B" had hit onto rear portion of vehicle "C". The strong impact caused my vehicle to surge forward and hit onto vehicle "C".

After the accident, I alighted and realised it was a three car chain collision.

[Signature]

DECLARATION

I/We declare the foregoing particulars are true in every respect.

[Signature]
Policyholder's Signature
Date & Time:
EZ-SWIFT CAR RENTAL & LEASING PTE LTD
Reg No.: 201724540N
1 Kaki Bukit Avenue 6
Block A #01-11 Autobay@Kaki Bukit
Singapore 417883

[Signature]
Driver's Signature
(If driver is not the policyholder)
Date & Time:

[Signature] 2/3/19 11.25AM
Reporting Centre Personnel's Signature
Name:
NRIC/FIN No.:

Accident Sketch Plan Pg. 1



HOTLINE TEL: (65) 6419-3000
FAX: (65) 6415-3723

CERTIFICATE OF INSURANCE

MOTOR VEHICLES (THIRD-PARTY RISKS AND COMPENSATION) ACT (CHAPTER 189)

MOTOR VEHICLES (THIRD-PARTY RISKS AND COMPENSATION) RULES, 1960

ROAD TRANSPORT ACT, 1987 (MALAYSIA)

MOTOR VEHICLES (THIRD-PARTY RISKS) RULES, 1959 (MALAYSIA)

M.Z.400

		(The below excess is subject to GST)	
COMPREHENSIVE	COMMERCIAL MOTOR	POLICY EXCESS	\$S\$2000.00 (Sect I & Sect II)
CERTIFICATE NO.	SJE4245P	WINDSCREEN EXCESS	\$S\$100.00
POLICY NO.	999994335	SUM INSURED	Market Value
		INSURING WITH COE/PARF	YES
		SJE4245P	
		Ez-Swift Car Rental & Leasing Pte Ltd	
1) VEHICLE REGISTRATION NO.		08 December 2018	
2) NAME OF INSURED		07 December 2019	
3) EFFECTIVE DATE OF THE COMMENCEMENT OF INSURANCE FOR THE PURPOSES OF THE ACT			
4) DATE OF EXPIRY OF INSURANCE			
5) PERSON OR CLASSES OF PERSONS ENTITLED TO DRIVE*			
Any person who is driving on the Insured's order or with their permission.			
Authorised driver must be between age 23 to 65 with at least 2 years driving experience.			
An additional excess of \$1,000.00 per accident is applicable in the event of an accident occurring outside Singapore.			
Provided that the person driving is permitted in accordance with the licensing or other laws or regulations to drive the Motor Vehicle or has been so permitted and is not disqualified by order of a Court of Law or by reason of any enactment or regulation in that behalf from driving the Motor Vehicle.			
6) LIMITATION AS TO USE*			
1) Use for social, domestic, pleasure purposes and business purposes of Insured			
2) Use for social, domestic, pleasure purposes and business purposes of any person whom the vehicle is hired.			
3) Use for the carriage of passengers for hire or reward by any person to whom the vehicle is hired.			
The Policy does not cover: 1) Use for tuition, driving test, racing, pace-making, reliability trial or speed-testing. 2) Use whilst drawing a trailer except the towing (other than for reward) of any one disabled mechanically propelled vehicle. 3) Use for any purpose in connection with the Motor Trade.			
LOSS OF USE		Not Included	
HIRE PURCHASE COMPANY		NA	

*Limitations rendered inoperative by Section 8 of the Motor Vehicles (Third-Party Risks and Compensation) Act (Chapter 189) and Section 95 of the Road Transport Act, 1987 (Malaysia), are not to be included under these headings.

I / We hereby Certify that the policy to which this Certificate relates is issued in accordance with the provisions of the Motor Vehicles (Third- Party Risks and Compensation) Act (Chapter 189) and Part IV of the Road Transport Act, 1987 (Malaysia).

Issued in Singapore 12 Dec 2018

AIG Asia Pacific Insurance Pte. Ltd.

504625-000
Symple & Associates Pte Ltd
138 Market Street
#11-00 CapitaGreen Singapore 048946

Marile

ORIGINAL

AUTHORISED REPRESENTATIVE

SSPOEC

REPUBLIC OF SINGAPORE
IDENTITY CARD NO. **S1638487I**

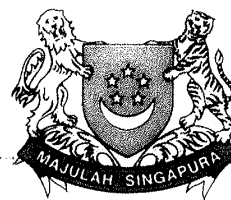

Name

LING KIONG MING

Race

CHINESE

Date of birth

02-04-1949

Sex

M

S1638487I

Country/Place of birth

MALAYSIA



5509605



NRIC No. **S1638487I**

Date of issue

11-08-2015

Address

**APT BLK 448 BRIGHT HILL DRIVE
#03-129
SINGAPORE 570448**

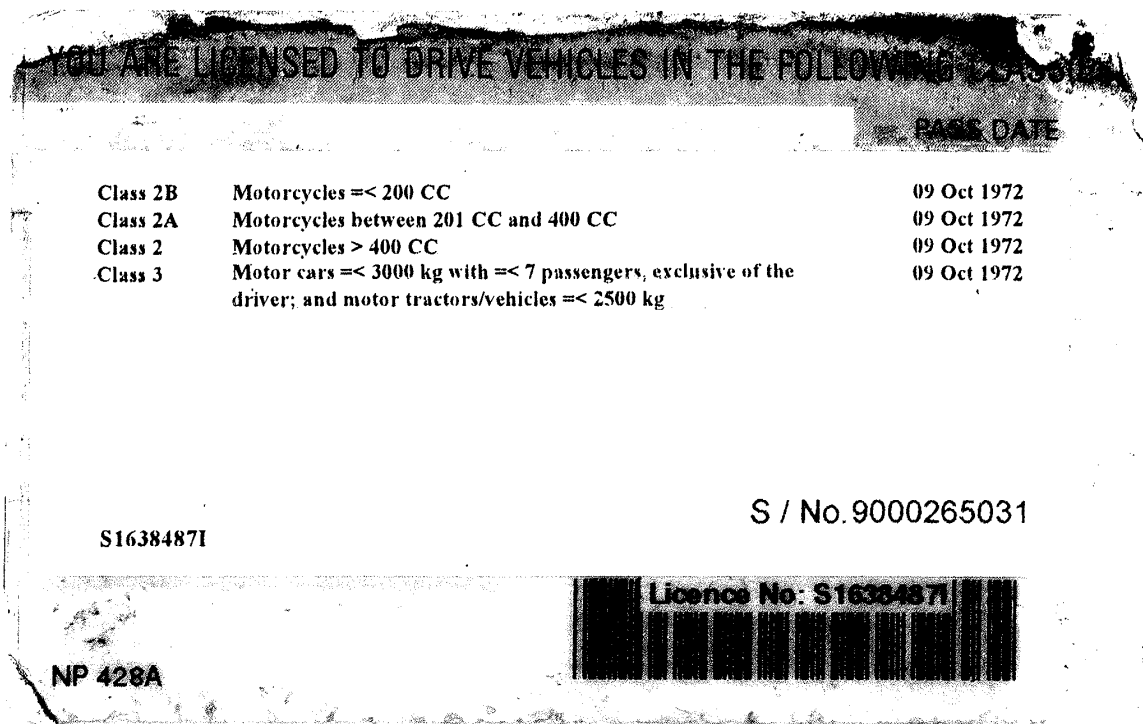
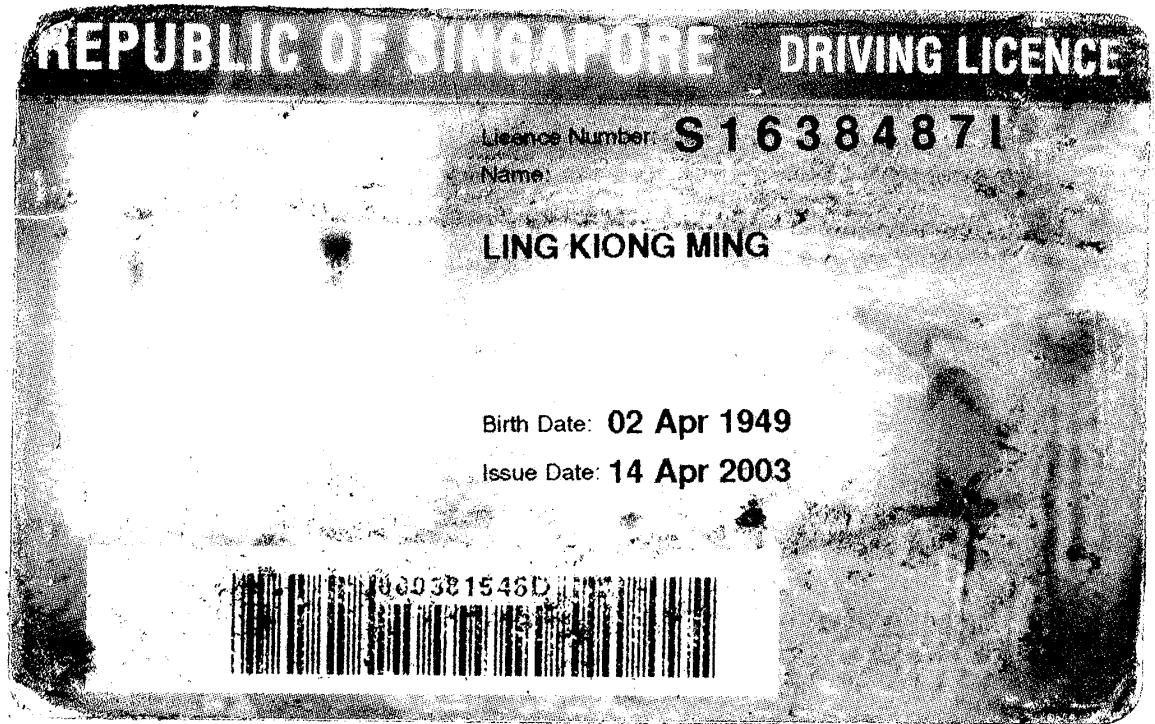

SJE 4245
EZ



EZ-SWIFT CAR RENTAL & LEASING PTE LTD

1 Kaki Bukit Avenue 6 Blk A #01-11 Autobay@Kaki Bukit Singapore 417883
Tel: 6509 5545 HP: 8533 9983 (Josh) / 9234 5563 (Lester)

UEN: 201724540N

VEHICLE RENTAL AGREEMENT

Invoice: _____

HIRER'S PARTICULARS Name: <u>Ling Kiong Ming</u> NRIC/Passport No: <u>S1638487I</u> Address: <u>448 BNIGHT Hill Drive</u> <u>#03-129 S(570448)</u> Driving Licence No: _____ Date of Birth: _____ Tel: _____ Mobile: _____	Vehicle No: <u>SJE4245P</u> Non-Waiver Excess: _____ Duration: <u>1 week</u> Date & Time OUT: <u>01/03/2019, 10:00</u> Date & Time IN: _____ <table border="1" style="width: 100%; border-collapse: collapse;"> <thead> <tr> <th colspan="4">Chargeable Rates</th> <th>Amount</th> </tr> </thead> <tbody> <tr> <td></td> <td>Days</td> <td>@</td> <td>\$</td> <td></td> </tr> <tr> <td></td> <td>Weeks</td> <td>@</td> <td>\$</td> <td></td> </tr> <tr> <td></td> <td>Months</td> <td>@</td> <td>\$</td> <td></td> </tr> <tr> <td colspan="4">Deposit:</td> <td>SGD\$</td> </tr> <tr> <td colspan="4">Subtotal:</td> <td>SGD\$</td> </tr> </tbody> </table> Total Charge(SGD\$): 	Chargeable Rates				Amount		Days	@	\$			Weeks	@	\$			Months	@	\$		Deposit:				SGD\$	Subtotal:				SGD\$							
Chargeable Rates				Amount																																		
	Days	@	\$																																			
	Weeks	@	\$																																			
	Months	@	\$																																			
Deposit:				SGD\$																																		
Subtotal:				SGD\$																																		
Vehicle Checklist <div style="text-align: center;"> </div> Legend: D - Dents S - Scratches M - Missing C - Cracks	Additional Remarks: 																																					
<table border="1" style="width: 100%; border-collapse: collapse;"> <thead> <tr> <th colspan="11">PETROL LEVEL (*Rates does not include Petrol)</th> </tr> </thead> <tbody> <tr> <td>OUT</td> <td>E</td> <td>1/8</td> <td>1/4</td> <td>3/8</td> <td>1/2</td> <td>5/8</td> <td>3/4</td> <td>7/8</td> <td>F</td> <td></td> </tr> <tr> <td>IN</td> <td>E</td> <td>1/8</td> <td>1/4</td> <td>3/8</td> <td>1/2</td> <td>5/8</td> <td>3/4</td> <td>7/8</td> <td>F</td> <td></td> </tr> </tbody> </table> Mileage Out: _____ Mileage In: _____	PETROL LEVEL (*Rates does not include Petrol)											OUT	E	1/8	1/4	3/8	1/2	5/8	3/4	7/8	F		IN	E	1/8	1/4	3/8	1/2	5/8	3/4	7/8	F		<table border="1" style="width: 100%; border-collapse: collapse;"> <tr> <td style="width: 50%;"> Payment Records: Cash / Nets / Credit Cards Reference: _____ </td> <td style="width: 50%;"> Staff: </td> </tr> <tr> <td colspan="2"> Hirer's Signature: </td> </tr> </table>	Payment Records: Cash / Nets / Credit Cards Reference: _____	Staff: 	Hirer's Signature: 	
PETROL LEVEL (*Rates does not include Petrol)																																						
OUT	E	1/8	1/4	3/8	1/2	5/8	3/4	7/8	F																													
IN	E	1/8	1/4	3/8	1/2	5/8	3/4	7/8	F																													
Payment Records: Cash / Nets / Credit Cards Reference: _____	Staff: 																																					
Hirer's Signature: 																																						

I have read and agree to the terms and condition on both sides of this rental agreement.

NOTE:

HIRER AND/OR DRIVER IS LIABLE FOR ALL PARKING, TRAFFIC VIOLATIONS.
 AN ADMINISTRATIVE CHARGE WILL BE LEVIED UPON ANY TRAFFIC VIOLATIONS REDIRECTED.
 VEHICLE IS STRICTLY FOR SINGAPORE USE ONLY AND MAY NOT DRIVE OUT OF SINGAPORE.

Accident Photo



Accident Photo



Accident Photo



Accident Photo



Accident Photo



Accident Photo



Accident Photo



Accident Photo



Accident Photo



Accident Photo

