

NATIONAL Assessment Centre Services.

[Part 1 of 2]

MA104602873

Date In: 05/03/2019	Job description: SAS e-filing	Date & Time Completed:	Done by:
Ref No: NBA/MSG190040344	E-mail (Agenda sheet, AIC sheet)		
Veh No: SMF 80261	I-Motor Claim Form		
D.O.A: 02/08/2019 13:30	I-Motor W/O (With/Out OD sheet, TP sheet)		
QID (TP) Reporting Only	I-Photo Uploaded		
TP Insurer:	Assessment/Survey Report		
	Ass't Report by Fax / Hand to Owner/Wksp		

Preferred Wksp / INC Assgn Wksp / QW: (Tel: (Fax: (
TP Particulars:	Veh No: SHC 68147	INC () / Non-INC ()
Owner / Driver: (Tel: (
Policy No: (Period: (Cover Type: (
Confirmed by: (Date: (Time: (
Insured/Driver Liability: (%) [Note-Est. Status (WO): N: 0-20%; P: 21-79%. P: 80-100%]	
Year of Registration: (Warranty: YES () / NO ()	
Excess: (\$	Loading: \$1,000 () / \$2,000 ()	

() Walk-In Customer: Customer's information strictly Confidential & Strictly NO refer of repeller.
() Total Loss Case: to e-mail Insurer URGENTLY.
Drive-In () / Towed-In () ; Invoice: YES () / NO () ; Towing Co: ()

1) Apply for Transport Allowance () / Courtesy Car ()		
2) QC Check / Post Repair Inspection ()		
3) Upload Resurvey Photo [Repair Cost > \$3000] ()		

Injury: ()
Date of Incident: ()
Location: ()
Weather: ()
Time of Incident: ()
Witness: ()
Police Report: ()
Insurance Claim: ()
Other: ()

1) AR: Accident Reporting (\$30)		
2) DA: Damage Assessment (\$100) INC (\$50)		
3) TP: Towing Fee \$40/\$45		
4) PT: Follow-Through Survey \$120		
5) FT: Follow-Through Survey (Resurvey) \$30		
Forfeiting against INC Only (wef 10 Jan 2005)		
6) TR: Re-inspection \$75		
7) NI: IDAO DA + SMRT Survey \$160		
8) NTUC Additional Services:		
OP:		
9) NI: Courtesy Car / TP Allowance \$15		
10) NI: Repair Coordination \$100		
11) NI: Post-Repair Inspection \$25		
12) NI: DV / Collect Excess Coordination \$5		
13) NI: TP (Non INC) \$10		
14) NI: IDAO Mobile \$30		
Invoice dated	Fee Charged	
Invoice dated	Fee Charged	

SINGAPORE ACCIDENT STATEMENT

IMPORTANT NOTICE

1. Please report correctly the details of the accident to speed up the claims process.
2. This Form must be completed by the Policyholder and/or the Authorised Driver.
3. Information provided must be as truthful and accurate as possible. Any wilful misrepresentation or withholding of material facts may allow insurance companies to repudiate policy liability.
4. The issue and acceptance of this Form by insurance companies is not an admission of policy liability on the part of the insurance companies.
5. **Any false reporting may be referred to the Police for investigation.**
6. This report will be forwarded by the insurers of the GIA Records Management Centre established by the General Insurance Association of Singapore (GIA) for archiving and that copies of this report will, for a fee, be made available upon application by interested parties.
7. By the lodgement of this report to the insurers, you hereby consent to the archiving of this report at the centre and to copies of the report being made available aforesaid.

ACCIDENT STATEMENT

Date Of Report	05/03/2019 14:19
Date Of Accident	02/03/2019 13:30
Exact Location Of Accident	227 EAST COAST ROAD
Country/State of Loss	SINGAPORE

DETAILS OF OWN VEHICLE

Vehicle Registration Number	SME8026T
Insured/Policyholder	
Name Of Registered Owner	HO SEE FONG
NRIC No	S7538707E
Email Address	SEEFONG@HY-ME.COM.SG
Mobile Phone No	(LOCAL) +65-92738900
Alternative Phone No	OFFICE-96579840

Vehicle Particulars

Manufacturer	VOLKSWAGEN
Model	GOLF
Exact Purpose for which vehicle was being used at time of accident	PRIVATE USE
Are you claiming under your own insurance policy for repair to your vehicle?	NO
If No, Please state action to be taken	THIRD PARTY
Vehicle Category	PRIVATE CAR

Insurance Company

Name of Insurance Company	MSIG INSURANCE (SINGAPORE) PTE. LTD.
Type Of Coverage	COMPREHENSIVE
Fleet Policy	NO
Policy Number	A 29099210 AVW
Cover Note Number	

Driver

Name of Driver	HO SEE NEUN (HE SHUMIN)
NRIC No	S7823926C
Date Of Birth	15/08/1978
Occupation	INDOOR
Date Of Driving Pass	07/01/2004
Driving Experience	15 YEARS AND 1 MONTH
Gender	FEMALE
Mobile Number	(LOCAL) +65-96579840
Fax Number	
Contact Number	
Email Address	CMEUNHO@GMAIL.COM

Address	3A LORONG N TELOK KURAU
Postcode	425128
Was driver an employee of the Insured's Company	NO
If No, Relationship of the Driver with the Insured	SIBLING
Vehicle Registration Number of Driver's Own Vehicle	-
	-
Insurance Company of Driver's Own Vehicle	-
	-
	-

General Information of the Accident

Type Of Accident	COLLISION - OPENING DOOR OF VEHICLE
Weather Conditions	CLEAR
Road Surface	DRY

Other Information

Was any foreign vehicle involved in this accident?	NO
Number of vehicles (including own vehicle) involved in the accident	2
Was any body injured in the Accident?	NO
Was any injured conveyed to hospital by ambulance?	NO
Was any other material or property damaged?	YES
I have been approached by unknown person(s) soliciting/offering accident claims assistance.	NO
Number of Passengers (Including Driver)	2
Passenger 1	NAME: : MOTHER
	GENDER: : FEMALE

Details of Police Action

Was the accident reported to the police?	NO
If Yes, Please state which Police Station	
Was notice of intended Prosecution given?	NO
If Yes, against whom?	

Circumstances of Accident

PLEASE REFER TO SKETCH

Attachment(s)

Are accident photos available for attachment?	YES
Was there any video captured by Car Camera?	NO
Was there any audio recorded?	NO

DETAILS OF OTHER VEHICLE PROPERTY 1

Vehicle Registration Number	SHC6814T
Vehicle Make/Model/Colour	KIA
Details Of Properties	
Vehicle Category	TAXI
Name of Driver	LEE
NRIC/Passport Number	
Contact Number	96714491
Address	
Postcode	
Insurance Company Name	
Nature Of Damage	
No. Of Passenger (Including Driver)	

SKETCH PLAN

IMPORTANT NOTICE

1. Please report **correctly** the details of the accident to speed up the claims process.
2. This Form must be **completed by the Policyholder and/or the Authorised Driver**.
3. Information provided must be as **truthful and accurate as possible**. Any wilful misrepresentation or withholding of material facts may allow insurance companies to **repudiate policy liability**.
4. The issue and acceptance of this Form by insurance companies is not an admission of policy liability on the part of the insurance companies.
5. **Any false reporting may be referred to the Police for investigation.**
6. The report will be forwarded by the insurers of the GIA Records Management Centre established by the General Insurance Association of Singapore (GIA) for archiving and that copies of this report will for a fee be made available upon application by interested parties.
7. By the lodgment of this report to the insurers, you hereby consent to the archiving of this report at the centre and to copies of the report being made available aforesaid.
8. **Consent under the Personal Data Protection Act (PDPA)**

I understand, acknowledge, agree and consent that:

- (a) My insurer, my workshop and the General Insurance Association of Singapore ("GIA") may/are permitted to collect, use, disclose and/or process my personal data/personal information set out in this [form] and any other personal information provided by me or possessed by my insurer (collectively the "**Personal Information**") and disclose and transfer such Personal Information to all insurer(s) who have insured vehicle(s) involved in this accident (all insurer(s) who have insured vehicle(s) involved in this accident shall be collectively referred to as the "**Insurers**"), the Insurers' lawyers/law firms, the Monetary Authority of Singapore and any relevant government agency/authority (such as the police), for the purpose(s) of:
 - (i) processing, handling and/or dealing with my claims including the settlement of the claims and any necessary investigations relating to the claims;
 - (ii) investigating the accident and/or my claims;
 - (iii) carrying out and/or dealing with my instructions or responding to any enquiries by me;
 - (iv) administering my claims (including the mailing of correspondence, statements, invoices, reports or notices to me, which could involve disclosure of certain personal data about me to bring about delivery of the same as well as on the external cover of envelopes/mail packages); and/or
 - (v) complying with applicable law in administering, processing, handling and/or dealing with my claims (collectively the "**Purposes**")
- (b) all insurer(s) who have insured vehicle(s) involved in this accident and the Insurers' lawyers/law firms, may/are permitted to collect, use, disclose and/or process my Personal Information for one or more of the above Purposes; and
- (c) my Personal Information may/can be disclosed by any of the Insurers and/or GIA to their third party service providers or agents (including their lawyers/law firms), which may be sited outside of Singapore, for one or more of the above Purposes.
- (d) my Personal Information will also be collected and used to compile claims history for the purpose of fraud detection, investigation and management in present and all future claims.
- (e) the information so collected under (d) above may be shared / disclosed:
 - (i) to all insurers and/or any other third parties that assist in evaluating, investigating, controlling or managing fraud, regulators, law enforcement and government agencies as reasonably required for the purposes stated, or
 - (ii) for complying with requirements under any regulations, laws or court orders.

Policyholder's Signature
Date & Time:

5/3/19
1306hrs
Driver's Signature
(if driver is not the policyholder)
Date & Time:

05/03/2019
Reporting Centre Personnel's Signature
Name: 
NRIC/FIN No.:

SKETCH PLAN

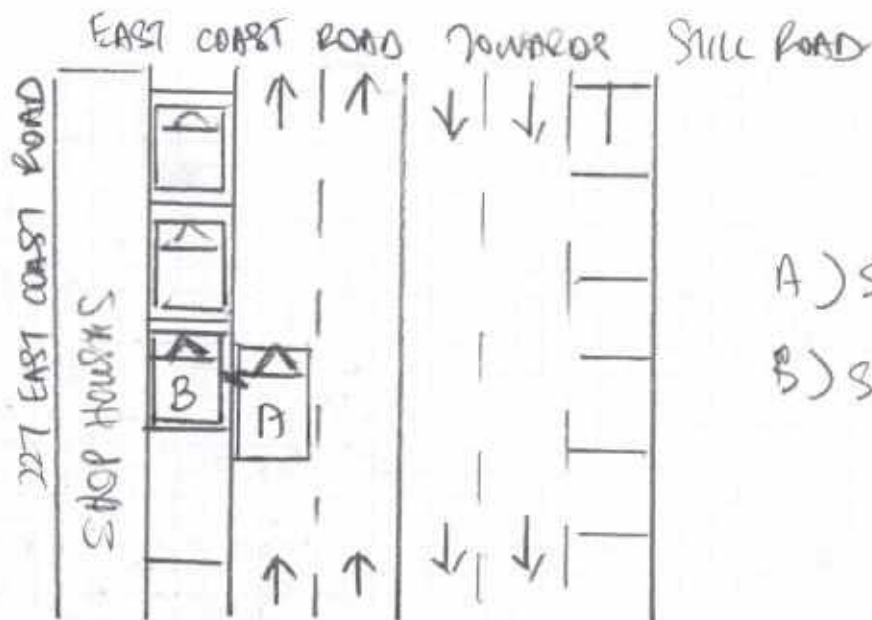

A) SME 8026 T

B) SHC 6814 T

DESCRIBE CIRCUMSTANCES OF THE ACCIDENT

Accident happened around 1330 hrs along East Coast Rd.

I was driving along East Coast Rd on the middle lane towards Sill Rd direction, when my car ~~at~~ suddenly hit the corner of the door of a taxi vehicle (silver cab) as the cab driver was opening his car door ^{just} when my vehicle passed by. The impact was rather big and I shouted upon the hit. I have another passenger sitting off the rear of my car - my mum. She alighted the car first to inspect the damage, as I followed on afterwards. ~~The~~ It's observed that the situation on the road just past was busy with all 3 lanes completely filled with cars. The accident happened in front of 227 Katong Duman Fruits shop. ~~The~~ The opposite ~~party~~ party subsequently called for Civil Defence paramedics, followed by the police. ~~I~~ I also spoke and checked with both the paramedics and police if they have checked and assessed that the cab driver was hurt/injured in any way. Their conclusion were consistent - cab driver not injured at all.

DECLARATION

I/We declare the foregoing particulars are true in every respect.

 5/3/19
1306 hrs

Driver's Signature
(If driver is not the policyholder)
Date & Time:

 05/03/2019
Reporting Centre Personnel's Signature
Name: Resli Khor Jaz
NRIC/FIN No.:

Policyholder's Signature
Date & Time:

ACCIDENT STATEMENT

ACCIDENT DATE: 12/03/2019 (DD/MM/YYYY), TIME: 13.30 (HH:MM)

LOCATION: East coast Rd

1. DETAILS OF VEHICLE

- a) VEHICLE NUMBER: SME 8026T
 b) INSURANCE COMPANY: MSIA
 c) POLICY NUMBER: 50507968 A29099210 AVW
 d) POLICY TYPE: (COMPREHENSIVE / THIRD PARTY / THIRD PARTY FIRE & THEFT)
 e) MAKE & MODEL: Volkswagen Golf 1.0 TSI
 f) TYPE: (SALOON / COUPE / MPV / VAN / LORRY / MOTORCYCLE / OTHERS)
 g) VEHICLE CATEGORY: (PRIVATE / COMMERCIAL / MOTORCYCLE)
 h) PURPOSE OF USING AT ACCIDENT TIME: PERSONAL
 i) ARE YOU CLAIMING UNDER YOUR OWN INSURANCE (YES/NO)
 IF NO, PLEASE STATE (THIRD PARTY CLAIM / REPORTING ONLY)

2. INSURED / POLICY HOLDER

- A) NAME: Ho SEE FONG (MALE / FEMALE)
 b) NRIC/FIN/PASSPORT: S7538707E CONTACT: 92738900
 c) ADDRESS: 15 LORONG N TELOK KUPAY #02-02
SC4251421

* CONTINUE TO 3.d IF DRIVER ALSO POLICY HOLDER

DRIVER

- a) NAME: HO SEE MUN (aka Shamin) (MALE / FEMALE)
 b) NRIC/FIN/PASSPORT: _____ CONTACT: 96579846
 c) ADDRESS: _____

* d) DATE OF BIRTH: (____/____/____) (DD/MM/YYYY)

e) OCCUPATION: (INDOOR / OUTDOOR)

f) DATE OF DRIVING PASS

4. WAS DRIVER AN EMPLOYEE OF THE INSURED'S COMPANY? (YES/NO)

IF NO, RELATIONSHIP OF THE DRIVER WITH INSURED: Siblings

5. a) WEATHER CONDITION: (CLEAR / RAINING / OTHERS)

b) ROAD SURFACE: (DRY / WET / OTHERS)

6. WAS ANYBODY INJURED (YES/NO)

7. a) REPORTED TO POLICE (YES/NO)

IF YES, PLEASE STATE WHICH POLICE STATION: _____

8. THIRD PARTY VEHICLE

- a) VEHICLE NUMBER: SHC 6814T MODEL: EIA
 b) DRIVER'S NAME: Lee
 c) NRIC/FIN/PASSPORT: _____ CONTACT: 96714491

9. THIRD PARTY VEHICLE

- d) VEHICLE NUMBER: _____ MODEL: _____
 e) DRIVER'S NAME: _____
 f) NRIC/FIN/PASSPORT: _____ CONTACT: _____

* No of passenger
 (Including driver)
(2)

* No of passenger
 (Including driver)
()

* No of passenger
 (Including driver)
()

see fong.g@hype-me.com.sg
 email = cmeunho@gmail.com
 VIDEO yes.

REPUBLIC OF SINGAPORE
IDENTITY CARD NO. S7823926C



Name

HO SEE MEUN
(HE SHUMIN)

何 书 敏

Race

CHINESE

Date of birth

15-08-1978

Sex

F

Country/Place of birth

SINGAPORE



5587854



NRIC No. S7823926C



Date of issue

29-03-2016

Address

3A LORONG N TELOK KURAU
SINGAPORE 425128

REPUBLIC OF SINGAPORE **DRIVING LICENCE**

Licence Number: **S 7823926 C**

Name:

HO SEE MEUN
(HE SHUMIN)

Birth Date: **15 Aug 1978**

Issue Date: **07 Jan 2004**



YOU ARE LICENSED TO DRIVE VEHICLES IN THE FOLLOWING CLASS(ES)

PASS DATE

07 Jan 2004

Class 3

Motor Cars and Motor Tractors the weight of
which unladen does not exceed 2500 kilograms



Licence No: S7823926C

428A



MSIG Insurance (Singapore) Pte. Ltd.
4 Shenton Way, # 21-01, SGX Centre 2, Singapore 068807
Tel +65 6827 7888, Fax +65 6827 7800
Co. Reg. No. 200412212G GST Reg. No. 20-0412212G

VW DRIVEEASY

Policy Number		Period of Insurance	THE SCHEDULE
A 29099210 AVW		17/10/2018 to 16/10/2019	Place of Issue
Name and Address of Insured		SINGAPORE	
		Date of Issue	
		19/10/2018	
		Account Number	
		156346	
Premium	GST	Total Due	
SGD1,580.37	SGD110.63	SGD1,691.00	

RISK NUMBER 1

VW DRIVEEASY

OCCUPATION

Engineer

FINANCIAL INTEREST

DBS Bank Ltd
as Hire Purchase Owners

SCOPE OF COVER Comprehensive

INTEREST INSURED

REGISTRATION NO.	SME8026T	SUM INSURED	MARKET VALUE
MAKE/MODEL	Volkswagen Golf TSI TL	INCL. COE/PARF	YES
ENGINE NUMBER	CHZC10864	OFF-PEAK CAR	NO
CHASSIS NUMBER	WVWZZZAUZJW298954	NO CLAIM DISCOUNT	NIL
YEAR OF MFG	2018	NCD PROTECTOR	NOT COVERED
CAPACITY	999 C.C.	EXCESS	SGD500
SEATING CAPACITY	5 (INCL. DRIVER)	ANNUAL PREMIUM	SGD1,580.37
WINDSCREEN	UNLIMITED		

ACCESSORIES Aircon, radio/cassette/compact disc player, in-vehicle unit, rust-proofing and other accessories that are factory fitted.

AUTHORISED DRIVERS

Ho See Fong