

## SINGAPORE ACCIDENT STATEMENT

### IMPORTANT NOTICE

1. Please report correctly the details of the accident to speed up the claims process.
2. This Form must be completed by the Policyholder and/or the Authorised Driver.
3. Information provided must be as truthful and accurate as possible. Any wilful misrepresentation or withholding of material facts may allow insurance companies to repudiate policy liability.
4. The issue and acceptance of this Form by insurance companies is not an admission of policy liability on the part of the insurance companies.
5. **Any false reporting may be referred to the Police for investigation.**
6. This report will be forwarded by the insurers of the GIA Records Management Centre established by the General Insurance Association of Singapore (GIA) for archiving and that copies of this report will, for a fee, be made available upon application by interested parties.
7. By the lodgement of this report to the insurers, you hereby consent to the archiving of this report at the centre and to copies of the report being made available aforesaid.

### ACCIDENT STATEMENT

Date Of Report	05/03/2019 12:08
Date Of Accident	04/03/2019 16:30
Exact Location Of Accident	CTE TWDS SLE AFT BRADDELL EXIT
Country/State of Loss	SINGAPORE

### DETAILS OF OWN VEHICLE

Vehicle Registration Number	YN4540L
<b>Insured/Policyholder</b>	
Name Of Registered Owner	GH LOGISTICS AND MOVERS PTE LTD
Co Reg No	201822317N
Email Address	NOEMAIL
Mobile Phone No	
Alternative Phone No	OFFICE-99999999

### Vehicle Particulars

Manufacturer	MITSUBISHI
Model	FUSO
Exact Purpose for which vehicle was being used at time of accident	WORKING
Are you claiming under your own insurance policy for repair to your vehicle?	NO
If No, Please state action to be taken	THIRD PARTY
Vehicle Category	COMMERCIAL VEHICLE

### Insurance Company

Name of Insurance Company	CHINA TAIPING INSURANCE (SINGAPORE) PTE. LTD.
Type Of Coverage	COMPREHENSIVE
Fleet Policy	NO
Policy Number	DMCVSN1828401800
Cover Note Number	

### Driver

Name of Driver	OH BIAH HONG
NRIC No	S1631031Z
Date Of Birth	14/07/1964
Occupation	OUTDOOR
Date Of Driving Pass	13/09/1984
Driving Experience	34 YEARS AND 5 MONTHS
Gender	MALE
Mobile Number	(LOCAL) +65-92330310
Fax Number	
Contact Number	
EEmail Address	NOEMAIL

Address	BLK 406 ANG MO KIO AVE 10 #06-705
Postcode	560406
Was driver an employee of the Insured's Company	YES
If No, Relationship of the Driver with the Insured	
Vehicle Registration Number of Driver's Own Vehicle	-
	-
	-
Insurance Company of Driver's Own Vehicle	-
	-
	-

#### General Information of the Accident

Type Of Accident	COLLISION - HEAD TO REAR
Weather Conditions	CLEAR
Road Surface	DRY

#### Other Information

Was any foreign vehicle involved in this accident?	NO
Number of vehicles (including own vehicle) involved in the accident	2
Was any body injured in the Accident?	NO
Was any injured conveyed to hospital by ambulance?	NO
Was any other material or property damaged?	YES
I have been approached by unknown person(s) soliciting/offering accident claims assistance.	NO
Number of Passengers (Including Driver)	1

#### Details of Police Action

Was the accident reported to the police?	NO
If Yes, Please state which Police Station	
Was notice of intended Prosecution given?	NO
If Yes, against whom?	

#### Circumstances of Accident

PLS REFER TO THE ATTACHED STATEMENT.

#### Attachment(s)

Are accident photos available for attachment?	YES
Was there any video captured by Car Camera?	NO
Was there any audio recorded?	NO

#### DETAILS OF OTHER VEHICLE PROPERTY 1

Vehicle Registration Number	SLC4443X
Vehicle Make/Model/Colour	HONDA VEZEL
Details Of Properties	
Vehicle Category	PRIVATE CAR
Name of Driver	YEO SIEW KOON
NRIC/Passport Number	S1245733B
Contact Number	
Address	
Postcode	
Insurance Company Name	
Nature Of Damage	
No. Of Passenger (Including Driver)	

## Accident Sketch Plan

### SKETCH PLAN

#### IMPORTANT NOTICE

1. Please report correctly the details of the accident to speed up the claims process.
2. This Form must be completed by the Policyholder and/or the Authorised Driver.
3. Information provided must be as truthful and accurate as possible. Any wilful misrepresentation or withholding of material facts may allow insurance companies to repudiate policy liability.
4. The issue and acceptance of this Form by insurance companies is not an admission of policy liability on the part of the insurance companies.
5. Any false reporting may be referred to the Police for investigation.
6. The report will be forwarded by the insurers of the GIA Records Management Centre established by the General Insurance Association of Singapore (GIA) for archiving and that copies of this report will for a fee be made available upon application by interested parties.
7. By the lodgment of this report to the insurers, you hereby consent to the archiving of this report at the centre and to copies of the report being made available aforesaid.
8. **Consent under the Personal Data Protection Act (PDPA)**

I understand, acknowledge, agree and consent that:

- (a) My insurer, my workshop and the General Insurance Association of Singapore ("GIA") may/are permitted to collect, use, disclose and/or process my personal data/personal information set out in this [form] and any other personal information provided by me or possessed by my insurer (collectively the "Personal Information") and disclose and transfer such Personal Information to all insurer(s) who have insured vehicle(s) involved in this accident (all insurer(s) who have insured vehicle(s) involved in this accident shall be collectively referred to as the "Insurers"); the Insurers' lawyers/law firms, the Monetary Authority of Singapore and any relevant government agency/authority (such as the police), for the purposes of:
  - (i) processing, handling and/or dealing with my claims including the settlement of the claims and any necessary investigations relating to the claims;
  - (ii) investigating the accident and/or my claims;
  - (iii) carrying out and/or dealing with my instructions or responding to any enquiries by me;
  - (iv) administering my claims (including the mailing of correspondence, statements, invoices, reports or notices to me, which could involve disclosure of certain personal data about me to bring about delivery of the same as well as on the external cover of envelopes/mail packages); and/or
  - (v) complying with applicable law in administering, processing, handling and/or dealing with my claims (collectively the "Purposes")
- (b) all insurer(s) who have insured vehicle(s) involved in this accident and the Insurers' lawyers/law firms, may/are permitted to collect, use, disclose and/or process my Personal Information for one or more of the above Purposes; and
- (c) my Personal Information may/can be disclosed by any of the Insurers and/or GIA to their third party service providers or agents (including their lawyers/law firms), which may be sited outside of Singapore, for one or more of the above Purposes.
- (d) my Personal Information will also be collected and used to compile claims history for the purpose of fraud detection, investigation and management in present and all future claims.
- (e) the information so collected under (d) above may be shared / disclosed:
  - (i) to all Insurers and/or any other third parties that assist in evaluating, investigating, controlling or managing fraud, regulators, law enforcement and government agencies as reasonably required for the purposes stated, or
  - (ii) for complying with requirements under any regulations, laws or court orders.

**GH LOGISTICS AND MOVERS PTE LTD**  
Company Registration No: 201822317N  
Email: ghlogisticsmovers@gmail.com  
Mobile: +65 9233 0310 / 8768 1018

Policyholder's Signature  
Date & Time:

  
Driver's Signature  
(If driver is not the policyholder)  
Date & Time:

 05/03/19  
Reporting Centre Personnel's Signature  
Name:  
NRIC/FIN No.:

# Individual Statement

## SKETCH PLAN

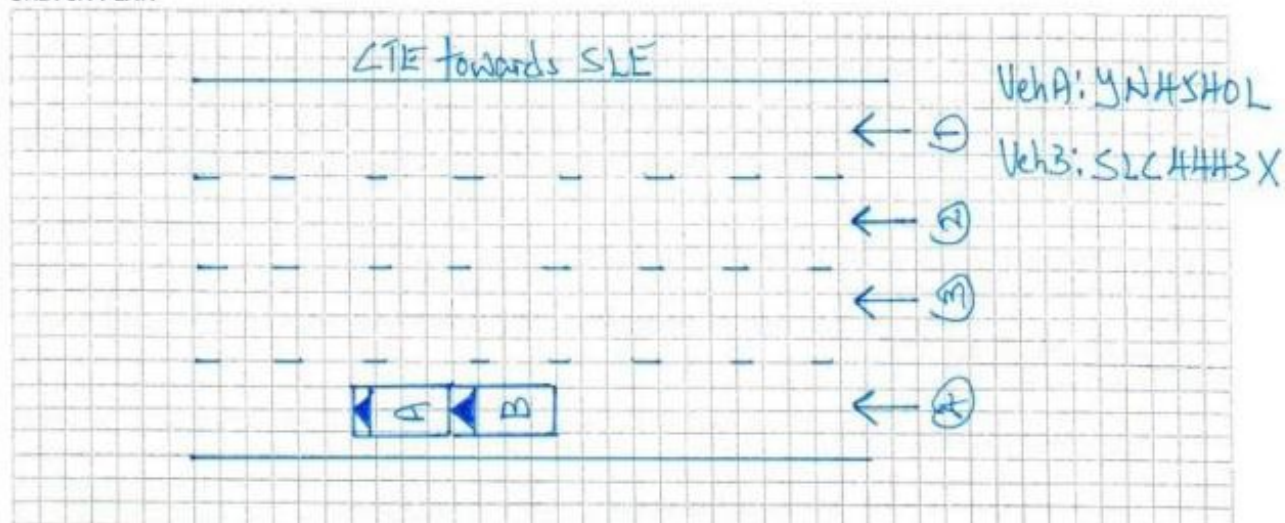

## DESCRIBE CIRCUMSTANCES OF THE ACCIDENT

On 04/03/2019 @ ard 1630hrs, I was travelling along CTE towards SLE. Just after Braddell exit, due to heavy traffic thus I was driving at a slow speed in lane 4. Suddenly, I felt an strong from the rear of my vehicle. I moved to the road shoulder and realised that veh B (SLC4443X) had collided into my vehicle rear portion.

## DECLARATION

I/We, **GH LOGISTICS AND MOVERS PTE LTD** are true in every respect.  
 Company Registration No: 201822317N  
 Email: ghlogisticsmovers@gmail.com  
 Mobile: +65 9233 0310 / 8768 1018

Policyholder's Signature  
 Date & Time:

Driver's Signature  
 (If driver is not the policyholder)  
 Date & Time:

Reporting Centre Personnel's Signature  
 Name:  
 NRIC/FIN No.:

Signature of Reporting Centre Personnel

Accident Photo





Accident Photo



Accident Photo



Accident Photo





Accident Photo



Accident Photo



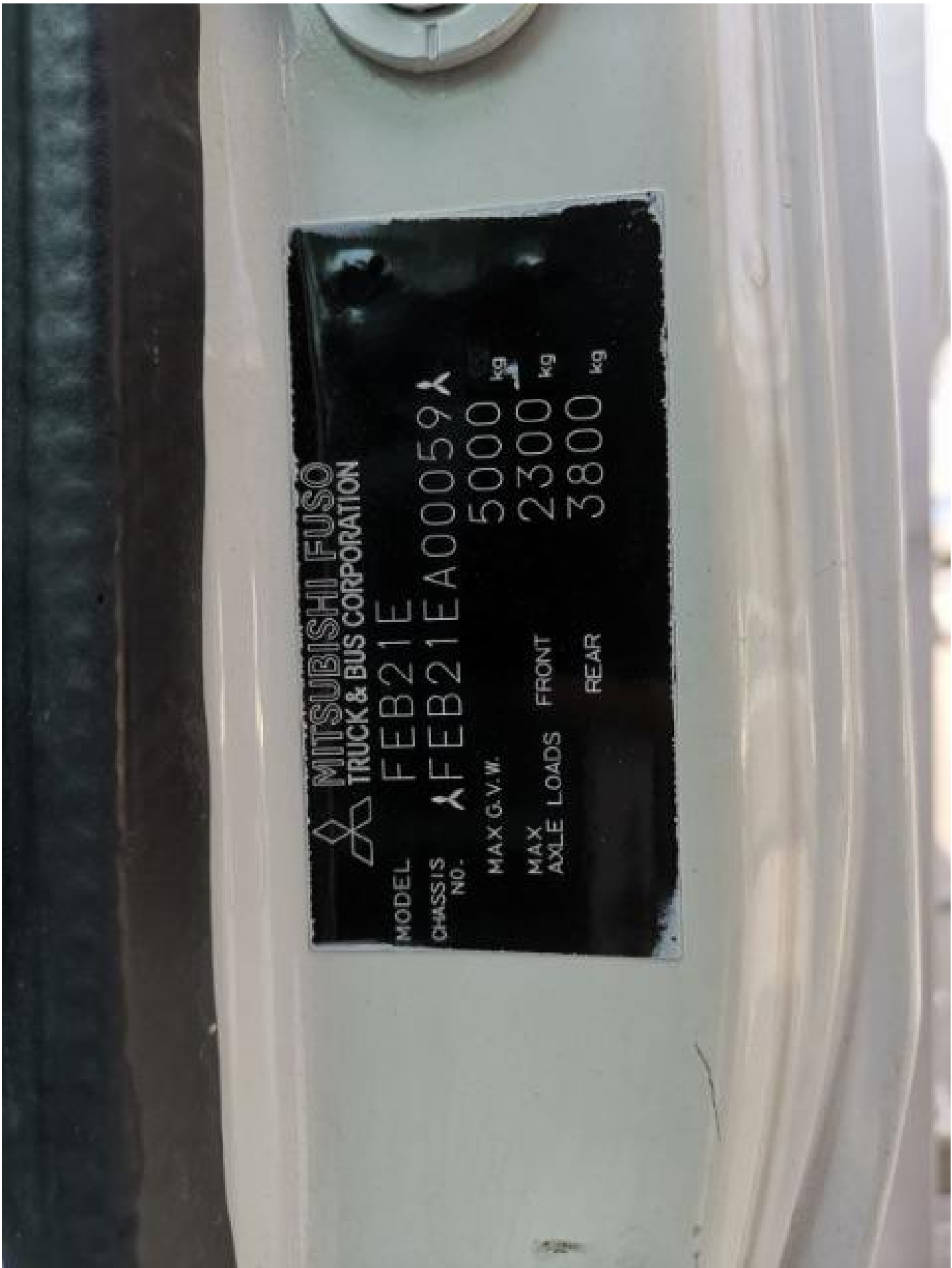

# Identification Card

