

SINGAPORE ACCIDENT STATEMENT

IMPORTANT NOTICE

1. Please report correctly the details of the accident to speed up the claims process.
2. This Form must be completed by the Policyholder and/or the Authorised Driver.
3. Information provided must be as truthful and accurate as possible. Any wilful misrepresentation or withholding of material facts may allow insurance companies to repudiate policy liability.
4. The issue and acceptance of this Form by insurance companies is not an admission of policy liability on the part of the insurance companies.
5. **Any false reporting may be referred to the Police for investigation.**
6. This report will be forwarded by the insurers of the GIA Records Management Centre established by the General Insurance Association of Singapore (GIA) for archiving and that copies of this report will, for a fee, be made available upon application by interested parties.
7. By the lodgement of this report to the insurers, you hereby consent to the archiving of this report at the centre and to copies of the report being made available aforesaid.

ACCIDENT STATEMENT

Date Of Report	05/03/2019 12:29
Date Of Accident	25/02/2019 10:45
Exact Location Of Accident	MEDIACORP CAMPUS BASEMENT 1 CARPARK
Country/State of Loss	SINGAPORE

DETAILS OF OWN VEHICLE

Vehicle Registration Number	YN1341P
Insured/Policyholder	
Name Of Registered Owner	MEDIACORP PTE LTD
Co Reg No	-
Email Address	SHIWEIXIONG@MEDIACORP.COM.SG
Mobile Phone No	(LOCAL) +65-92964553
Alternative Phone No	OFFICE-83837215

Vehicle Particulars

Manufacturer	MITSUBISHI
Model	FUSO
Exact Purpose for which vehicle was being used at time of accident	WORKING PURPOSES
Are you claiming under your own insurance policy for repair to your vehicle?	YES
If No, Please state action to be taken	
Vehicle Category	COMMERCIAL VEHICLE

Insurance Company

Name of Insurance Company	MS FIRST CAPITAL INSURANCE LTD
Type Of Coverage	COMPREHENSIVE
Fleet Policy	NO
Policy Number	D-18089958MFCV/1
Cover Note Number	

Driver

Name of Driver	LOW GUAN CHAI
NRIC No	S7216675B
Date Of Birth	15/05/1972
Occupation	OUTDOOR
Date Of Driving Pass	14/03/1995
Driving Experience	23 YEARS AND 11 MONTHS
Gender	MALE
Mobile Number	(LOCAL) +65-92964553
Fax Number	
Contact Number	OTHERS-83837215
Email Address	SHIWEIXIONG@MEDIACORP.COM.SG

Address	BLK 10B BOON TIONG ROAD #07-539
Postcode	164101
Was driver an employee of the Insured's Company	YES
If No, Relationship of the Driver with the Insured	
Vehicle Registration Number of Driver's Own Vehicle	-
	-
	-
Insurance Company of Driver's Own Vehicle	-
	-
	-

General Information of the Accident

Type Of Accident	COLLIDED INTO PROPERTY
Weather Conditions	CLEAR
Road Surface	DRY

Other Information

Was any foreign vehicle involved in this accident?	NO
Number of vehicles (including own vehicle) involved in the accident	1
Was any body injured in the Accident?	NO
Was any injured conveyed to hospital by ambulance?	NO
Was any other material or property damaged?	NO
I have been approached by unknown person(s) soliciting/offering accident claims assistance.	NO
Number of Passengers (Including Driver)	1

Details of Police Action

Was the accident reported to the police?	NO
If Yes, Please state which Police Station	
Was notice of intended Prosecution given?	NO
If Yes, against whom?	

Circumstances of Accident

PLEASE REFER TO SKETCH AND ATTACHMENT

Attachment(s)

Are accident photos available for attachment?	NOT AVAILABLE DUE TO CIRCUMSTANCES OF ACCIDENT
Was there any video captured by Car Camera?	NO
Was there any audio recorded?	NO

Accident Sketch Plan

SKETCH PLAN

IMPORTANT NOTICE

1. Please report **correctly** the details of the accident to speed up the claims process.
2. This Form must be **completed by the Policyholder and/or the Authorised Driver**.
3. Information provided must be as **truthful and accurate as possible**. Any wilful misrepresentation or withholding of material facts may allow insurance companies to **repudiate policy liability**.
4. The issue and acceptance of this Form by insurance companies is not an admission of policy liability on the part of the insurance companies.
5. **Any false reporting may be referred to the Police for investigation.**
6. The report will be forwarded by the insurers of the GIA Records Management Centre established by the General Insurance Association of Singapore (GIA) for archiving and that copies of this report will for a fee be made available upon application by interested parties.
7. By the lodgment of this report to the insurers, you hereby consent to the archiving of this report at the centre and to copies of the report being made available aforesaid.
8. **Consent under the Personal Data Protection Act (PDPA)**

I understand, acknowledge, agree and consent that:

- (a) My insurer, my workshop and the General Insurance Association of Singapore ("GIA") may/are permitted to collect, use, disclose and/or process my personal data/personal information set out in this [form] and any other personal information provided by me or possessed by my insurer (collectively the "Personal Information") and disclose and transfer such Personal Information to all insurer(s) who have insured vehicle(s) involved in this accident (all insurer(s) who have insured vehicle(s) involved in this accident shall be collectively referred to as the "Insurers"), the insurers' lawyers/law firms, the Monetary Authority of Singapore and any relevant government agency/authority (such as the police), for the purpose(s) of:
 - (i) processing, handling and/or dealing with my claims including the settlement of the claims and any necessary investigations relating to the claims;
 - (ii) investigating the accident and/or my claims;
 - (iii) carrying out and/or dealing with my instructions or responding to any enquiries by me;
 - (iv) administering my claims (including the mailing of correspondence, statements, invoices, reports or notices to me, which could involve disclosure of certain personal data about me to bring about delivery of the same as well as on the external cover of envelopes/mail packages); and/or
 - (v) complying with applicable law in administering, processing, handling and/or dealing with my claims (collectively the "Purposes")
- (b) all insurer(s) who have insured vehicle(s) involved in this accident and the insurers' lawyers/law firms, may/are permitted to collect, use, disclose and/or process my Personal Information for one or more of the above Purposes; and
- (c) my Personal Information may/can be disclosed by any of the Insurers and/or GIA to their third party service providers or agents (including their lawyers/law firms), which may be sited outside of Singapore, for one or more of the above Purposes.
- (d) my Personal Information will also be collected and used to compile claims history for the purpose of fraud detection, investigation and management in present and all future claims.
- (e) the information so collected under (d) above may be shared / disclosed:
 - (i) to all insurers and/or any other third parties that assist in evaluating, investigating, controlling or managing fraud, regulators, law enforcement and government agencies as reasonably required for the purposes stated, or
 - (ii) for complying with requirements under any regulations, laws or court orders.

Policyholder's Signature
Date & Time:

Driver's Signature
(If driver is not the policyholder)
Date & Time: 5/3/19

Reporting Centre Personnel's Signature
Name: Rosli
NRIC/FIN No.: 123456789

Accident Sketch Plan

SKETCH PLAN

Top View

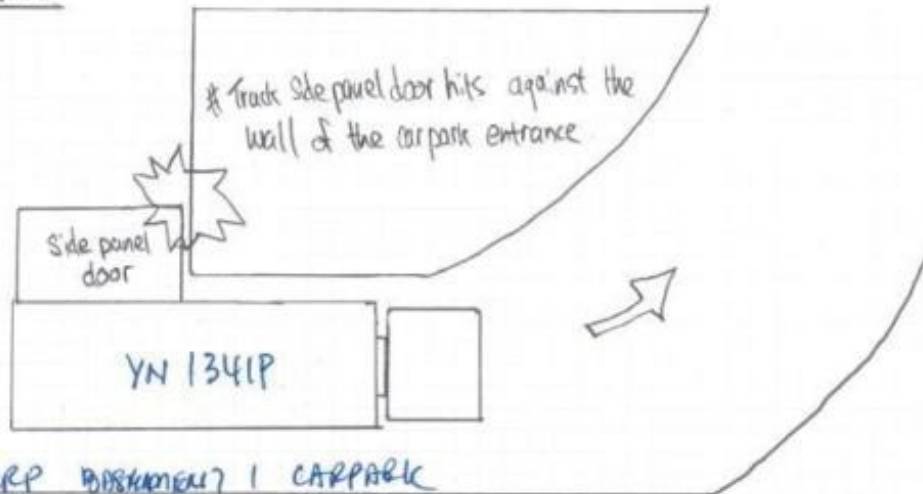

DESCRIBE CIRCUMSTANCES OF THE ACCIDENT

On 25th of February 1040hrs Low Guan Chai was driving off from Mediacorp carpark to rove for campaign. However, he forgets to close the side panel & the track after meeting with the client. Guan Chai begins to drive off and exit the carpark. While the truck is exiting carpark, the rear left side panel collide onto the wall beside the carpark entrance causing the rear left side panel to almost dislodge from the vehicle and the impact causes damages on the wall in the B1 carpark. The truck quickly reverse and park safely to access the damages. Guan Chai then call up his superior to access the situation.

Due to campaign ongoing, the side panel was safely dislodge & place inside the truck and the truck immediately drove to our production house for rectification at 1245 hrs to 1640hrs. Production then build a plywood to cover up the opening for temporary measure until the campaign is over and the truck then drive over to contractor's place to repaired the left rear side panel.

DECLARATION

I/We declare the foregoing particulars are true in every respect.

Policyholder's Signature:
Date & Time:

Driver's Signature
(If driver is not the policyholder)
Date & Time: 5/3/19

Reporting Centre Personnel's Signature:
Name: Rishi Luthans
NRIC/FIN No.:

ATTACHMENT

Incident Report for YN1341P

Date of Incident: 25/02/2019

Time of Incident: 1045hrs

Venue of Incident: Mediacorp Campus B1 Carpark

Name of Driver: LOW Guan Chai

Designated: Driver

IC: S72***75B

Mediacorp ID: 200784

Filing Officer: SHI Weixiong

Designated: Assistant Manager

Mediacorp ID: 203506

YN1341P- Truck Side Panel Door hits against the wall of the carpark entrance at B1

Accident Diagram:

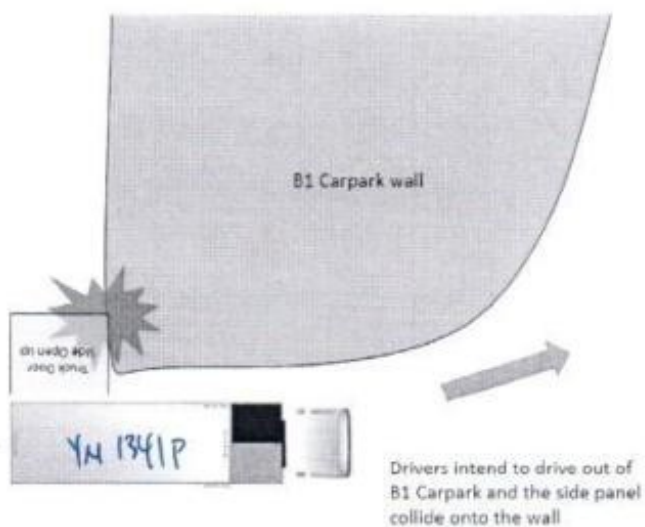

gu 05/03/2019
Rashu Lim

ATTACHMENT

Incident Statement Report from Low Guan Chai:

- 0930hrs - Guan Chai report to Mediacorp Campus and wait for the client to come at 10am for truck viewing
- 0950hrs - Guan Chai went down to B1 and prepare the truck, he opens up only the rear door of the truck for the client to view the interior.
- 1000hrs - Client reach at the Reception for registering and Kelvin Lau, Kheng Keong & Weixiong escort client down to B1 carpark to view the physical truck.
- 1010hrs to 1040hrs - Discussion with clients on the truck activation for the next campaign happening in April/ May. Client brought their contractor down and view the interior and saw that the truck side panel was able to open and requested us to open up the rear side door for them to visualize how to decorate the interior of the truck and Guan Chai assist to set up the staircase for the client to climb up the truck.
- 1040hrs - Meeting ended with client and client move off to Level 1 to exchange back the visitor pass while left with Kheng Keong, Weixiong and Guan Chai still at the truck assisting with the loading of staircase and checking of the truck exterior.
- 1043hrs - Kheng Keong & Weixiong returned back to level 9 to continue on work.
- 1045hrs - Guan Chai begins to drive off for roving, but however he forgets to close the side panel and start to move off to exit the B1 carpark.
- 1045hrs to 1050hrs - While the truck exiting carpark and the rear left side panel collide onto the wall beside the carpark entrance causing the door panel to almost dislodge from vehicle and the side panel also causes damages on the wall in the B1 carpark.



#Damages on the carpark wall.

05/03/2019
Kishu Khor

ATTACHMENT

1050hrs to 1100hrs - Guan Chai was shocked from the impact and quickly get down the truck and realise that the side panel has hit the wall. Guan Chai then quickly reverse the truck and park beside the parking lot to avoid any congestion in the carpark to access the damages.



#Damages of the side panel – 3 out of 4 hinges was dislodged.

1100hrs - Guan Chai immediately reports to Weixiong on the accident and Weixiong quickly make a trip down to B1 carpark to access the situation. As the situation is bad, Weixiong also calls in to Kheng Keong to come down to carpark to assist the situation. On the time of Weixiong arrival, estate management, cisco security and facilities management came down to B1 carpark to access the incident. Facilities management also assist to check on the CCTV on how the incident happen and report to Weixiong that the rear side panel of the door was not close and causing the side panel to collide onto the carpark entrance wall.

1200hrs - Ops team decided to dislodge the suspended damaged door due to safety as the door is secured by only one hinge and secondly we need to rectify the door as part of the business continuity. There is an ongoing campaign as the truck is scheduled for video filming on the following day. Ops team quickly contacted the vendor to come down to Mediacorp Campus and rectified the side panel door but however the contractors can only come down after 2pm which the timing is very crucial for the truck to get rectified before second day filming. Thus the Ops team brainstorm with our in-house contractor help and dislodged the side panel safely. The side panel is then place back into the truck rear and is securely tied to the truck body structure so that the driver can drives off to the production house to get the truck rectified.

Handwritten signature and date:
oslos/2018
Rashid

ATTACHMENT

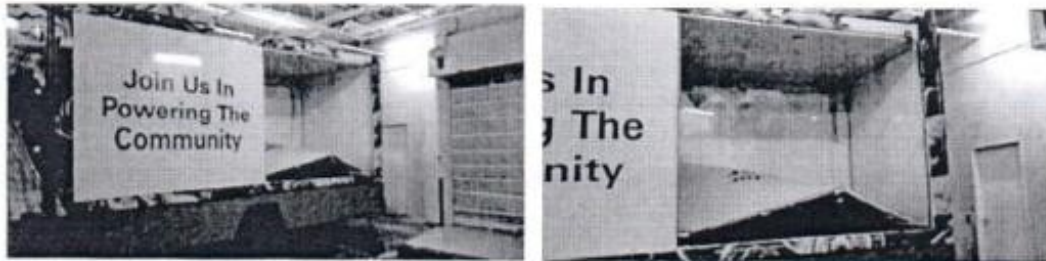

#Photos of side panel after dislodge safely and place inside the internal of the truck for the driver to drive off to the production house for rectification.

1245hrs to 1640hrs - Rectification at production house. Production house measured the truck and place a plywood to cover up the opening for temporary measures. They secured the plywood by using bracket and secure onto our truck interior flooring and ceiling. After which they will sand off the uneven areas and apply new visual sticker onto the plywood.

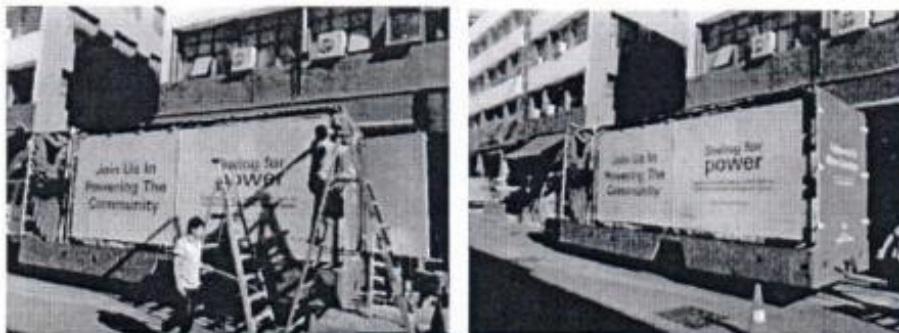

#Photos of side panel being repair and replace by plywood to cover up and new sticker visual on 25th of Feb, 1640hrs.

1740hrs - Guan Chai reached the production house and inspect the truck for anymore rectifications that needs to be done.

1750hrs - Guan Chai drives off from production house and drive back to Mediacorp Campus to park the truck.

1830hrs - Guan Chai reached Mediacorp Campus at 1810hrs

I, Low Guan Chai, confirm that the information given in this report is true, complete and accurate.

Truck Driver

LOW Guan Chai Signature / Date & Time: _____

an/05/03/2019

ID

REPUBLIC OF SINGAPORE
IDENTITY CARD NO. S7216675B



Name

LOW GUAN CHAI

劉元財

Race

CHINESE

Date of birth

15-05-1972

Country/Place of birth

SINGAPORE

Sex

M

REPUBLIC OF SINGAPORE DRIVING LICENCE



License Number S7216675B

LOW GUAN CHAI

Birth Date: 15 May 1972

Issue Date: 22 Dec 2017



5680929



IC No: S7216675B



Date of issue
17-12-2016

Address

APT BLK 10B BOON TONG ROAD
#07-53B
SINGAPORE 164010

YOU ARE LICENSED TO DRIVE VEHICLES IN THE FOLLOWING CLASS(S)

EFFECTIVE DATE

- | | | |
|---------|---|-------------|
| Class 3 | Motor cars with unladen weight \leq 3000kg with \leq 7 passengers, exclusive of driver, and other motor vehicles with unladen weight \leq 2500kg | 13 Aug 1992 |
| Class 4 | Motor vehicles which are constructed to carry load or passengers and the unladen weight $>$ 2500kg
Motor vehicles which are not constructed to carry load or passengers and the unladen weight \leq 7250kg | 14 Mar 1995 |

NP 423A



Accident Photo



Accident Photo



Accident Photo



Accident Photo



Accident Photo



Accident Photo



Accident Photo



Accident Photo

