

SINGAPORE ACCIDENT STATEMENT

IMPORTANT NOTICE

1. Please report correctly the details of the accident to speed up the claims process.
2. This Form must be completed by the Policyholder and/or the Authorised Driver.
3. Information provided must be as truthful and accurate as possible. Any wilful misrepresentation or withholding of material facts may allow insurance companies to repudiate policy liability.
4. The issue and acceptance of this Form by insurance companies is not an admission of policy liability on the part of the insurance companies.
5. Any false reporting may be referred to the Police for investigation.
6. This report will be forwarded by the insurers of the GIA Records Management Centre established by the General Insurance Association of Singapore (GIA) for archiving and that copies of this report will, for a fee, be made available upon application by interested parties.
7. By the lodgement of this report to the insurers, you hereby consent to the archiving of this report at the centre and to copies of the report being made available aforesaid.

ACCIDENT STATEMENT

Date Of Report	05/03/2019 16:10
Date Of Accident	01/03/2019 21:40
Exact Location Of Accident	ALONG RIVER VALLEY ROAD
Country/State of Loss	SINGAPORE

DETAILS OF OWN VEHICLE

Vehicle Registration Number	PC635M
Insured/Policyholder	
Name Of Registered Owner	TG TOURS PTE LTD
Co Reg No	201008697M
Email Address	TRANSPORT@TGTOURS.COM
Mobile Phone No	(LOCAL) +65-90308222
Alternative Phone No	OFFICE-87874693

Vehicle Particulars

Manufacturer	KING LONG
Model	XMQ6900K-6.7 (A)
Exact Purpose for which vehicle was being used at time of accident	ON THE WAY TO HOTEL
Are you claiming under your own insurance policy for repair to your vehicle?	NO
If No, Please state action to be taken	REPORTING ONLY
Vehicle Category	BUS

Insurance Company

Name of Insurance Company	INDIA INTERNATIONAL INSURANCE PTE LTD
Type Of Coverage	THIRD PARTY FIRE AND/OR THEFT
Fleet Policy	NO
Policy Number	D18MCV0000465
Cover Note Number	

Driver

Name of Driver	LEE GEE SWEE
NRIC No	S0243823B
Date Of Birth	09/12/1952
Occupation	OUTDOOR
Date Of Driving Pass	18/05/1979
Driving Experience	39 YEARS AND 9 MONTHS
Gender	MALE
Mobile Number	(LOCAL) +65-90308222
Fax Number	
Contact Number	OTHERS-87874693
Email Address	TRANSPORT@TGTOURS.COM

Address	BLK 322 TAH CHING ROAD #09-72
Postcode	610322
Was driver an employee of the Insured's Company	YES
If No, Relationship of the Driver with the Insured	
Vehicle Registration Number of Driver's Own Vehicle	-
	-
	-
Insurance Company of Driver's Own Vehicle	-
	-
	-

General Information of the Accident

Type Of Accident	SIDE SWIPE
Weather Conditions	CLEAR
Road Surface	DRY

Other Information

Was any foreign vehicle involved in this accident?	NO
Number of vehicles (including own vehicle) involved in the accident	2
Was any body injured in the Accident?	NO
Was any injured conveyed to hospital by ambulance?	NO
Was any other material or property damaged?	YES
I have been approached by unknown person(s) soliciting/offering accident claims assistance.	NO
Number of Passengers (Including Driver)	18

Details of Police Action

Was the accident reported to the police?	NO
If Yes, Please state which Police Station	
Was notice of intended Prosecution given?	NO
If Yes, against whom?	

Circumstances of Accident

PLEASE REFER TO SKETCH PLAN

Attachment(s)

Are accident photos available for attachment?	YES
Was there any video captured by Car Camera?	NO
Was there any audio recorded?	NO

DETAILS OF OTHER VEHICLE PROPERTY 1

Vehicle Registration Number	SHC6667B
Vehicle Make/Model/Colour	KIA
Details Of Properties	
Vehicle Category	TAXI
Name of Driver	JUAN HEI BOON
NRIC/Passport Number	
Contact Number	
Address	
Postcode	
Insurance Company Name	
Nature Of Damage	
No. Of Passenger (Including Driver)	

SKETCH PLAN

IMPORTANT NOTICE

1. Please report **correctly** the details of the accident to speed up the claims process.
2. This Form must be **completed by the Policyholder and/or the Authorised Driver**.
3. Information provided must be as **truthful and accurate as possible**. Any wilful misrepresentation or withholding of material facts may allow insurance companies to **repudiate policy liability**.
4. The issue and acceptance of this Form by insurance companies is not an admission of policy liability on the part of the insurance companies.
5. **Any false reporting may be referred to the Police for investigation.**
6. The report will be forwarded by the insurers of the GIA Records Management Centre established by the General Insurance Association of Singapore (GIA) for archiving and that copies of this report will for a fee be made available upon application by interested parties.
7. By the lodgment of this report to the insurers, you hereby consent to the archiving of this report at the centre and to copies of the report being made available aforesaid.
8. **Consent under the Personal Data Protection Act (PDPA)**

I understand, acknowledge, agree and consent that:

- (a) My insurer, my workshop and the General Insurance Association of Singapore ("GIA") may/are permitted to collect, use, disclose and/or process my personal data/personal information set out in this [form] and any other personal information provided by me or possessed by my insurer (collectively the "Personal Information") and disclose and transfer such Personal Information to all insurer(s) who have insured vehicle(s) involved in this accident (all insurer(s) who have insured vehicle(s) involved in this accident shall be collectively referred to as the "Insurers"), the Insurers' lawyers/law firms, the Monetary Authority of Singapore and any relevant government agency/authority (such as the police), for the purpose(s) of:
 - (i) processing, handling and/or dealing with my claims including the settlement of the claims and any necessary investigations relating to the claims;
 - (ii) investigating the accident and/or my claims;
 - (iii) carrying out and/or dealing with my instructions or responding to any enquiries by me;
 - (iv) administering my claims (including the mailing of correspondence, statements, invoices, reports or notices to me, which could involve disclosure of certain personal data about me to bring about delivery of the same as well as on the external cover of envelopes/mail packages); and/or
 - (v) complying with applicable law in administering, processing, handling and/or dealing with my claims (collectively the "Purposes")
- (b) all insurer(s) who have insured vehicle(s) involved in this accident and the Insurers' lawyers/law firms, may/are permitted to collect, use, disclose and/or process my Personal Information for one or more of the above Purposes; and
- (c) my Personal Information may/can be disclosed by any of the Insurers and/or GIA to their third party service providers or agents (including their lawyers/law firms), which may be sited outside of Singapore, for one or more of the above Purposes.
- (d) my Personal Information will also be collected and used to compile claims history for the purpose of fraud detection, investigation and management in present and all future claims.
- (e) the information so collected under (d) above may be shared / disclosed:
 - (i) to all insurers and/or any other third parties that assist in evaluating, investigating, controlling or managing fraud, regulators, law enforcement and government agencies as reasonably required for the purposes stated, or
 - (ii) for complying with requirements under any regulations, laws or court orders.

Policyholder's Signature
Date & Time:

Driver's Signature
(If driver is not the policyholder)
Date & Time:

Reporting Centre Personnel's Signature
Name: 
NRIC/FIN No.:

SKETCH PLAN

X - TAXI QUAY

A) PC635M

B) SHC 6667B

CLARKE QUAY

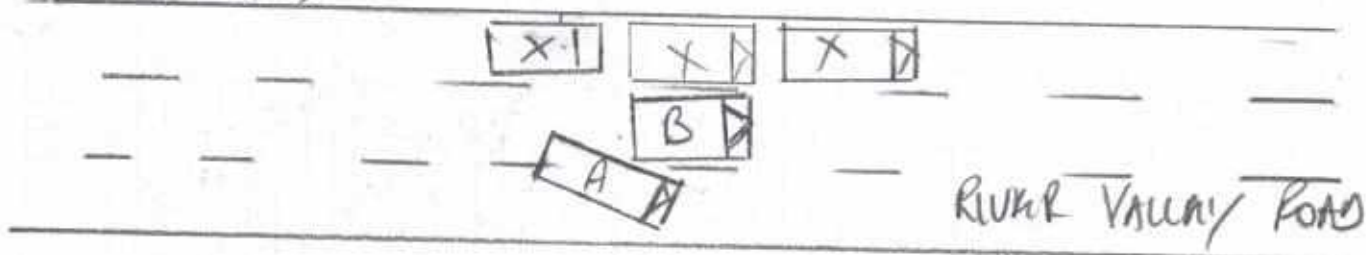

DESCRIBE CIRCUMSTANCES OF THE ACCIDENT

On 1st March 2019 at 21:40pm along River Valley I'm driving vehicle, number PC635M opposite Clark Quay there is long que. Suddenly vehicle B (SHC 6667B) stop at the middle of the road, so I overtake accidentally hit the vehicle B right side light.

DECLARATION

I/We declare the foregoing particulars are true in every respect.

Policyholder's Signature
Date & Time:

Driver's Signature
(If driver is not the policyholder)
Date & Time:

Reporting Centre Personnel's Signature
Name:
NRIC/FIN No.:

25/03/2019
Gohy Lim

ACCIDENT STATEMENT

ACCIDENT DATE: (1 / 3 / 2019) (DD/MM/YYYY), TIME: 21 : 40 (HH:MM)

LOCATION: Bugis Road River Valley

1. DETAILS OF VEHICLE

- a) VEHICLE NUMBER: PCC35M
 b) INSURANCE COMPANY: India International Pte. Ltd
 c) POLICY NUMBER: DI8MCV0000465
 d) POLICY TYPE: (COMPREHENSIVE / THIRD PARTY / THIRD PARTY FIRE & THEFT)
 e) MAKE & MODEL: 201008697M
 f) TYPE: (SALOON / COUPE / MPV / VAN / LORRY / MOTORCYCLE / OTHERS)
 g) VEHICLE CATEGORY: (PRIVATE / COMMERCIAL / MOTORCYCLE)
 h) PURPOSE OF USING AT ACCIDENT TIME: On the way to hotel
 i) ARE YOU CLAIMING UNDER YOUR OWN INSURANCE (YES/NO)
 IF NO, PLEASE STATE (THIRD PARTY CLAIM / REPORTING ONLY)

2. INSURED / POLICY HOLDER

- a) NAME: TG Tours Pte. Ltd (MALE / FEMALE)
 b) NRIC/FIN/PASSPORT: 201008697M CONTACT: 9030 8222
 c) ADDRESS: 334 Kreta Ayer Rd, Singapore 080334

* CONTINUE TO 3.d IF DRIVER ALSO POLICY HOLDER

DRIVER

- a) NAME: Lee Gee Swee (MALE / FEMALE)
 b) NRIC/FIN/PASSPORT: 80243823B CONTACT: 8187 4693
 c) ADDRESS: _____

* d) DATE OF BIRTH: (9 / 12 / 1952) (DD/MM/YYYY)

e) OCCUPATION: (INDOOR / OUTDOOR)

f) DATE OF DRIVING PASS _____

4. WAS DRIVER AN EMPLOYEE OF THE INSURED'S COMPANY? (YES / NO)
 IF NO, RELATIONSHIP OF THE DRIVER WITH INSURED: _____

5. a) WEATHER CONDITION: (CLEAR / RAINING / OTHERS) _____
 b) ROAD SURFACE: (DRY / WET / OTHERS) _____

6. WAS ANYBODY INJURED (YES / NO)

7. a) REPORTED TO POLICE (YES / NO)

IF YES, PLEASE STATE WHICH POLICE STATION: _____

8. THIRD PARTY VEHICLE

- a) VEHICLE NUMBER: _____ MODEL: _____
 b) DRIVER'S NAME: _____
 c) NRIC/FIN/PASSPORT: _____ CONTACT: _____

9. THIRD PARTY VEHICLE

- d) VEHICLE NUMBER: SHC6667B MODEL: Kia
 e) DRIVER'S NAME: Joan Hei Boun
 f) NRIC/FIN/PASSPORT: _____ CONTACT: _____

* No of passengers
 (Including driver)
(18)

* No of passenger
 (Including driver)
()

* No of passenger
 (Including driver)
()

Email = transport@tgtravels.com

VIDEO

REPUBLIC OF SINGAPORE
IDENTITY CARD NO. S0243823B



Name

LEE GEE SWEE

李義瑞

Race

CHINESE

Date of birth

09-12-1952

Country/Place of birth

SINGAPORE

Sex

M



REPUBLIC OF SINGAPORE DRIVING LICENCE



Licence Number S0243823B

Name

LEE GEE SWEE

Birth Date: 09 Dec 1952

Issue Date: 23 Jul 2015



5510113



NRIC No. S0243823B



Date of issue

23-07-2015

Address

APT BLK 322 TAH CHING ROAD
#09-72
SINGAPORE 610322

YOU ARE LICENSED TO DRIVE VEHICLES IN THE FOLLOWING CLASS(ES)

EFFECTIVE DATE

C	Class 3	Motor cars \leq 3600 kg with \leq 7 passengers, exclusive of the driver, and motor tractors/vehicles \leq 2500 kg	23 Jan 1979
C	Class 4	Heavy motor cars and motor tractors $>$ 2500 kg	19 Mar 1979
C	Class 5	Motor vehicles $>$ 1250 kg not constructed to carry any load	18 Nov 1979

S0243823B

NP 428A

S / No. 9000267039



CERTIFICATE OF INSURANCE

MOTOR VEHICLES (THIRD-PARTY RISKS AND COMPENSATION) ACT (CHAPTER 189)
MOTOR VEHICLES (THIRD-PARTY RISKS AND COMPENSATION) RULES, 1960 ROAD TRANSPORT ACT, 1987 (MALAYSIA)
MOTOR VEHICLES (THIRD-PARTY RISKS) RULES, 1959 (MALAYSIA)

All Accidents must be reported within 24 hours of the incident regardless of whether it will lead to a claim.

CERTIFICATE NO.: D18MCV0000465	COVER: Third Party Fire & Theft
<p>1. Index Mark and Registration Number of Vehicle : PC635M</p> <p>Chassis No : LA6R1DSB5BB202971</p> <p>2. Name of Policyholder : TG TOURS PTE LTD</p> <p>3. Effective date of Insurance : 25 Aug 2018</p> <p>4. Expiry date of Insurance : 24 Aug 2019</p> <p>5. Persons or Classes of Persons entitled to drive*</p> <p>Any person provided he/she is in the Policyholder's employ and is driving on their order or with their permission. Provided that the person driving is permitted in accordance with the licensing or other laws or regulations to drive the Motor Vehicle or has been so permitted and is not disqualified by order of a Court of Law or by reason of any enactment or regulation in that behalf from driving the Motor Vehicle.</p> <p>6. Limitations as to use*</p> <p>Use only for the carriage of passengers or goods in connection with the Policyholder's business. The Policy does not cover</p> <p>(1) Use for racing, pace-making, reliability trial or speed-testing. (2) Use whilst drawing a trailer except the towing (other than for reward) of any one disabled mechanically propelled vehicle.</p> <p><small>*Limitations rendered inoperative by Section 8 of the Motor Vehicles (Third-Party Risks and Compensation) Act (Chapter 189) and Section 95 of the Road Transport Act, 1987 (Malaysia), are not to be included under these headings.</small></p>	
<p>Excess Sect II: SGD2,500.00 - Within Singapore Only Excess Sect II: SGD3,000.00 - Within Johor Only Geographical Area: Use within the Republic of Singapore & Johor Only Hire Purchase Company : N.A</p> <p>FOR DRIVERS BELOW 27 YEARS OR ABOVE 65 YEARS OF AGE &/OR LESS THAN 2 YEARS SINGAPORE DRIVING LICENCE, ADDITIONAL EXCESS OF \$2500/- ON SECTION II WILL BE APPLICABLE.</p>	
<p>I/We HEREBY CERTIFY that the Policy to which this Certificate relates is issued in accordance with the provisions of the Motor Vehicles (Third-Party Risks and Compensation) Act (Chapter 189) and Part IV of the Road Transport Act, 1987 (Malaysia).</p> <div style="display: flex; justify-content: space-between;"> <div> <p>Agent/Broker : SINCL PTE LTD Date of Issue : 26/06/2018 11:58:43 MZ600C - (PUBLIC) Omnibuses (company's use)</p> </div> <div style="text-align: right;"> <p><i>For India International Insurance Pte Ltd</i></p>  <hr style="width: 150px; margin: 0 auto;"/> <p>R. Ravindra Kumar MD & CEO</p> </div> </div>	

Annex A

Transaction ref: 20150826170106183868

The owner and vehicle particulars for Vehicle No. PC635M as at 26 Aug 2015 are as follows:

1. Name	: TG TOURS PTE LTD
2. Identification No. Type	: Company
3. Identification No.	: 201008697M
4. Place Of Passport Issue	: -
5. Vehicle No.	: PC635M
6. Previous Vehicle No.	: -
7. Effective Date of Ownership	: 26 Aug 2015
8. Original Registration Date	: 05 Jul 2011
9. First Registration Date	: 05 Jul 2011
10. Vehicle Type	: Z20 - Private Hire (Chauffeur) Bus/Coach/Minibus
11. Vehicle Scheme	: Public Service Vehicle (Others)
12. Attachment 1	: Air-Conditioned
13. Attachment 2	: -
14. Attachment 3	: -
15. Vehicle Make	: KING LONG
16. Vehicle Model	: XMQ6900K
17. Year of Manufacture	: 2011
18. Primary Colour	: Multi-Colour
19. Secondary Colour	: -
20. Passenger Capacity	: 41
21. Chassis/Trailer Chassis No.	: LA6R1DSB5BB202971
22. Propellant	: Diesel
23. Engine No./Motor No.	: ISBE420521985367
24. Engine Capacity(cc)/Power Rating(kW)	: 6693
25. Maximum Power Output(kW/bhp)	: -/-
26. Unladen Weight(kg)	: 8380

Annex A

Transaction ref: 20150826170106183868

The owner and vehicle particulars for Vehicle No. PC635M as at 26 Aug 2015 are as follows:

27. Maximum Laden Weight(kg)	: 11800
28. Open Market Value	: \$85,905.00
29. PARF Eligibility	: No
30. PARF Eligibility Expiry Date	: -
31. Minimum PARF Benefit	: \$0.00
32. No. of Transfers	: 2
33. IU Label No.	: 2050089745
34. COE No.	: 2011060105000169M
35. COE Expiry Date	: 04 Jul 2021
36. COE Category	: C - Goods Vehicle & Bus
37. Quota Premium/Prevailing Quota Premium	: \$21,889.00
38. Actual Quota Premium/PQP Paid	: \$21,889.00
39. Actual ARF Paid	: \$4,296.00
40. CO2 Emission(g/km)	: -
41. Actual CEVS Rebate Utilised	: -
42. CEVS Surcharge Paid	: -
43. Actual Green Vehicle Rebate Utilised	: -
44. Vehicle Lifespan Expiry Date	: 04 Jul 2031
45. Road Tax Amount	: -
46. Road Tax Start Date	: -
47. Road Tax End Date	: -
48. Remarks	: To renew the COE, the Prevailing Quota Premium payable is that of Category C. This is a public service vehicle.