

SINGAPORE ACCIDENT STATEMENT

IMPORTANT NOTICE

1. Please report correctly the details of the accident to speed up the claims process.
2. This Form must be completed by the Policyholder and/or the Authorised Driver.
3. Information provided must be as truthful and accurate as possible. Any wilful misrepresentation or withholding of material facts may allow insurance companies to repudiate policy liability.
4. The issue and acceptance of this Form by insurance companies is not an admission of policy liability on the part of the insurance companies.
5. Any false reporting may be referred to the Police for investigation.
6. This report will be forwarded by the insurers of the GIA Records Management Centre established by the General Insurance Association of Singapore (GIA) for archiving and that copies of this report will, for a fee, be made available upon application by interested parties.
7. By the lodgement of this report to the insurers, you hereby consent to the archiving of this report at the centre and to copies of the report being made available aforesaid.

ACCIDENT STATEMENT	
Date Of Report	19/02/2019 11:32
Date Of Accident	18/02/2019 18:30
Exact Location Of Accident	ALONG UPPER SERANGOON RD
Country/State of Loss	SINGAPORE
DETAILS OF OWN VEHICLE	
Vehicle Registration Number	SJL7977D
Insured/Policyholder	
Name Of Registered Owner	LEONG PEISHI
NRIC No	S8200907H
Email Address	NOEMAIL
Mobile Phone No	(LOCAL) +65-98224417
Alternative Phone No	Others-98224417
Vehicle Particulars	
Manufacturer	VOLVO
Model	S60-1.5 T2 (A)
Exact Purpose for which vehicle was being used at time of accident	SOCIAL
Are you claiming under your own insurance policy for repair to your vehicle?	NO
If No, Please state action to be taken	THIRD PARTY
Vehicle Category	PRIVATE CAR
Insurance Company	
Name of Insurance Company	AIG ASIA PACIFIC INSURANCE PTE. LTD.
Type Of Coverage	COMPREHENSIVE
Fleet Policy	NO
Policy Number	
Cover Note Number	
Driver	
Name of Driver	LEONG PEISHI
NRIC No	S8200907H
Date Of Birth	14/01/1982
Occupation	INDOOR
Date Of Driving Pass	20/06/2003
Driving Experience	15 YEARS AND 7 MONTHS

Gender	FEMALE
Mobile Number	(LOCAL) +65-98224417
Fax Number	
Contact Number	OTHERS-98224417
EMail Address	NOEMAIL
Address	1 FERNVALE CLOSE #03-01
Postcode	797485
Was driver an employee of the Insured's Company	NO
If No, Relationship of the Driver with the Insured	OWNER
Vehicle Registration Number of Driver's Own Vehicle	-
	-
	-
Insurance Company of Driver's Own Vehicle	-
	-
	-

General Information of the Accident

Type Of Accident	SIDE SWIPE
Weather Conditions	CLEAR
Road Surface	DRY

Other Information

Was any foreign vehicle involved in this accident?	NO
Number of vehicles (including own vehicle) involved in the accident	2
Was any body injured in the Accident?	NO
Was any injured conveyed to hospital by ambulance?	NO
Was any other material or property damaged?	YES
I have been approached by unknown person(s) soliciting/offering accident claims assistance.	NO
Number of Passengers (Including Driver)	1

Details of Police Action

Was the accident reported to the police?	NO
If Yes,Please state which Police Station	
Was notice of intended Prosecution given?	NO
If Yes,against whom?	

Circumstances of Accident

REFER TO ATTACH

Attachment(s)

Are accident photos available for attachment?	YES
Was there any video captured by Car Camera?	YES
Was there any audio recorded?	NO

DETAILS OF OTHER VEHICLE PROPERTY 1

Vehicle Registration Number	SMB257L
Vehicle Make/Model/Colour	
Details Of Properties	
Vehicle Category	BUS
Name of Driver	
NRIC/Passport Number	
Contact Number	

Address

Postcode

Insurance Company Name

Nature Of Damage

No. Of Passenger (Including Driver)

Accident Sketch Plan

SKETCH PLAN

IMPORTANT NOTICE

1. Please report correctly the details of the accident to speed up the claims process.
2. This Form must be completed by the Policyholder and/or the Authorised Driver.
3. Information provided must be as truthful and accurate as possible. Any wilful misrepresentation or withholding of material facts may allow insurance companies to repudiate policy liability.
4. The issue and acceptance of this Form by insurance companies is not an admission of policy liability on the part of the insurance companies.
5. Any false reporting may be referred to the Traffic Police Department for investigation.
6. This report will be forwarded by the insurers to the GIA Records Management Centre established by the General Insurance Association of Singapore (GIA) for archiving and that copies of this report will for a fee be made available upon application by interested parties.
7. By the lodgement of this report to the insurers, you hereby consent to the archiving of this report at the centre and to copies of the report being made available aforesaid.

8. Consent under the Personal Data Protection Act (PDPA)

I understand, acknowledge, agree and consent that:

(a) My insurer, my workshop and the General Insurance Association of Singapore ("GIA") may/are permitted to collect, use, disclose and/or process my personal data/personal information set out in this [form] and any other personal information provided by me or possessed by my insurer (collectively the "Personal Information") and disclose and transfer such Personal Information to all insurer(s) who have insured vehicle(s) involved in this accident (all insurer(s) who have insured vehicle(s) involved in this accident shall be collectively referred to as the "Insurers"), the Insurers' law firms/law firms, the Monetary Authority of Singapore and any relevant government agency/authority (such as the police), for the purpose(s) of:

(i) processing, handling and/or dealing with my claims including the settlement of the claims and any necessary investigations relating to the claims;

(ii) investigating the accident and/or my claims;

(iii) carrying out and/or dealing with my instructions or responding to any enquiries by me;

(iv) administering my claims (including the mailing of correspondence, statements, invoices, reports or notices to me, which could involve disclosure of certain personal data about me to bring about delivery of the same as well as on the external cover of envelopes/mail packages); and/or

(v) complying with applicable law in administering, processing, handling and/or dealing with my claims.

(collectively the "Purposes")

(b) all insurer(s) who have insured vehicle(s) involved in this accident and the Insurers' lawyers/law firms, may/are permitted to collect, use, disclose and/or process my Personal Information for one or more of the above Purposes; and

(c) my Personal Information may/can be disclosed by any of the Insurers and/or GIA to their third party service providers or agents (including their lawyers/law firms), which may be sited outside of Singapore, for one or more of the above Purposes.

Policyholder's Signature / Date & Time: 17/02/2019
Driver's Signature (if driver is not the policyholder) / Date & Time: _____
Witnessed by Reporting Centre Personnel: _____

Sketch Plan

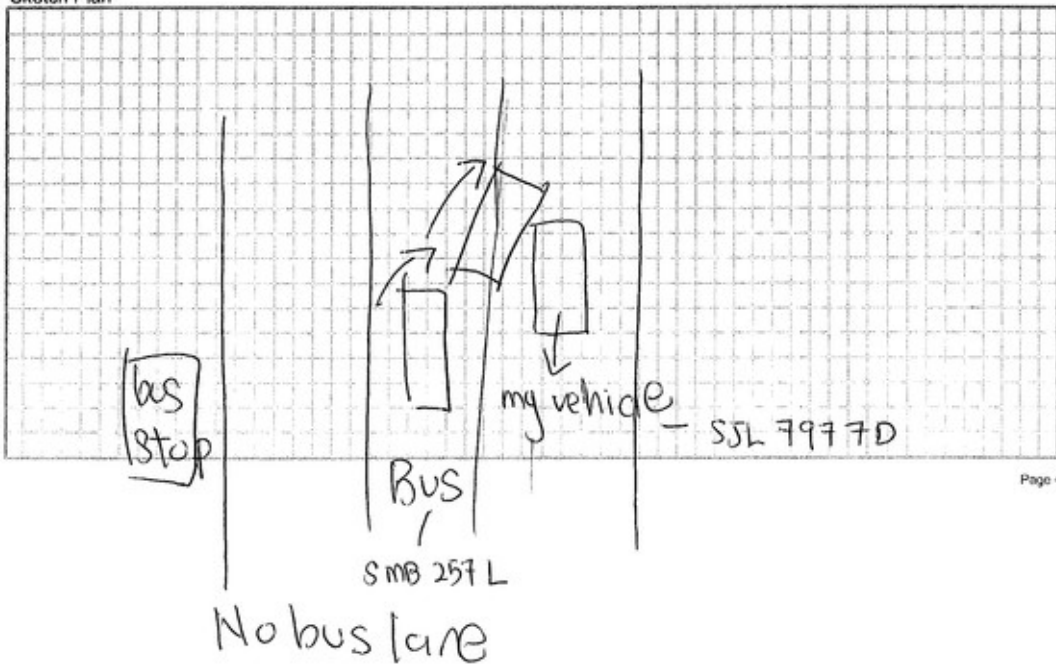

Describe Circumstance of the Accident

I was travelling straight in my lane on the right side of SMRT Bus N. SMB 257L on 18 Feb 2019 @ about 1830 hrs along Upper Serangoon Road, just after Woodleigh MRT towards Serangoon Central.

The SMRT Bus, on the lane, on my left, tried to cut into my lane. The bus ~~start~~ brushed my left front passenger side and dented the side and side close my side mirror. The driver did not even noticed and continued driving. I had to sound my car horn and wound down my window by driving up next to him before he stopped the vehicle.

there seems to be no scratches to the bus right side of driver at all.

IMPORTANT NOTE

Under **General Condition – Conduct of Claim** of the Motor Policy, you have to decide within 21 days of occurrence or discovery of damage whether or not to claim under the policy. Please check your policy for more information.

Declaration

I/We declare the foregoing particulars are true in every respect.

 19/02/19
Policyholder's Signature / Date & Time

Driver's Signature (if driver is not the policyholder) / Date & Time

Witnessed by Reporting Centre Personnel

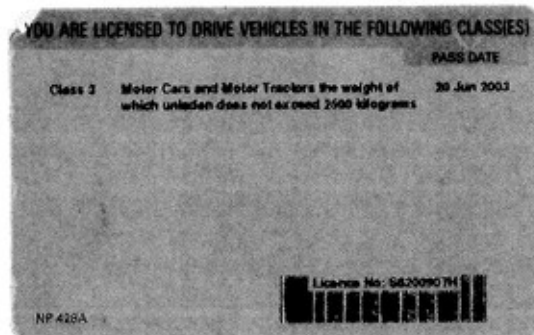

Accident Sketch Plan

SINGAPORE ACCIDENT STATEMENT

IMPORTANT NOTICE

1. Complete and submit this Form to Allied World's Authorised Reporting Centre ("ARC") for filing.
2. Please report correctly the details of the accident to speed up the claims process.
3. This Form must be completed by the Policyholder and/or the Authorised Driver.
4. Information provided must be as truthful and accurate as possible. Any wilful misrepresentation or withholding of material facts may allow insurance companies to repudiate policy liability.
5. The issue and acceptance of this Form by insurance companies is not an admission of policy liability on the part of the insurance companies.
6. Any false reporting may be referred to the Traffic Police Department for investigation.

ACCIDENT STATEMENT

Date and Time of Accident	Date: 18.02.18 Time: 1830
Exact Location of Accident	Along Upper Serangoon rd

DETAILS OF OWN VEHICLE

Vehicle Registration Number	SJL 7977 D
-----------------------------	------------

INSURED / POLICYHOLDER (OWN VEHICLE)

Name of Registered Owner (See Insurance Cert.)	Leong Peishi
Personal Identification - NRIC (Singaporean/PR)	S8200907 H
- FIN/Passport Number	
- Not Applicable	

VEHICLE PARTICULARS (OWN VEHICLE)

Vehicle Make / Model	Manufacturer Volvo Model S60 T2
Type of Vehicle*	<input checked="" type="radio"/> Saloon <input type="radio"/> MPV <input type="radio"/> CRV <input type="radio"/> Van <input type="radio"/> Lorry <input type="radio"/> Bus <input type="radio"/> M/cycle <input type="radio"/> Others
Exact Purpose for which vehicle was being used at time of accident	Social
Are you claiming under your own Insurance policy for repair to your vehicle?	<input type="radio"/> Yes <input checked="" type="radio"/> No (If No, Pls select: <input checked="" type="radio"/> Third Party <input type="radio"/> Reporting)
Vehicle Category*	<input checked="" type="radio"/> Private <input type="radio"/> Commercial <input type="radio"/> Motorcycle

INSURANCE COMPANY (OWN VEHICLE)

Name of Insurance Company *	AIG
Type of Policy	<input checked="" type="radio"/> Comprehensive <input type="radio"/> Third Party Fire & Theft <input type="radio"/> TP Only
Fleet Policy	<input type="radio"/> Yes <input checked="" type="radio"/> No
Policy Number	
Motor CI	

DRIVER

	<input checked="" type="radio"/> Same as Insured above	
Name of Driver	Leong Peishi	
Personal Identification - NRIC (Singaporean/PR)	S8200907 H	
- FIN/Passport Number		
Date of Birth	14	dd/ 01 mm/ 1982/yy
Driving Date Pass	20	dd/ 06 mm/ 2003/yy
Year of Driving Experience	Year(s)	Month(s)
Occupation	<input checked="" type="radio"/> Indoor <input type="radio"/> Outdoor	
Gender	<input type="radio"/> Male <input checked="" type="radio"/> Female	
Contact Number / Mobile Phone / Fax No.	98224417	

Address of Driver	1 Fernvale Close #03-01	
	Postcode (797485)	
Email Address	no email	
Was driver an employee of the Insured's Company?	<input type="radio"/> Yes <input checked="" type="radio"/> No	
If No, Relationship of the Driver with the Insured	owner	
Vehicle Registration Number of Driver's Own	<input type="radio"/> Yes <input checked="" type="radio"/> No	
Vehicle Registration Number of Driver's Own Vehicle (if applicable)		
Insurance Company of Driver's Own Vehicle (if applicable)		
GENERAL INFORMATION OF THE ACCIDENT		
Type of Collision (Eg. Chain collision, Head-On collision, Side Swipe, Front to Rear)	side swipe	
Weather Conditions	<input checked="" type="radio"/> Clear <input type="radio"/> Raining <input type="radio"/> Others, _____	
Road Surface	<input checked="" type="radio"/> Dry <input type="radio"/> Wet <input type="radio"/> Others, _____	
OTHER INFORMATION		
Was any foreign vehicle involved in this accident?	<input type="radio"/> Yes <input checked="" type="radio"/> No	
Was any body injured in the accident?	<input type="radio"/> Yes <input checked="" type="radio"/> No	
Was any other vehicle or property damaged?	<input checked="" type="radio"/> Yes <input type="radio"/> No	
Was there any video captured by Car Camera?	<input checked="" type="radio"/> Yes <input type="radio"/> No	
Number of Passengers (Including Driver)	01	
DETAILS OF POLICE ACTION		
Was the Accident reported to the Police?	<input type="radio"/> Yes <input checked="" type="radio"/> No (If Yes, please state which Police Station.)	
Police Station Name		
Police Station Address		
Police Station Contact	Tel No.	Fax No.
Was notice of intended Prosecution given?	<input type="radio"/> Yes <input checked="" type="radio"/> No (If Yes, against whom?)	
DETAILS OF OTHER VEHICLE / PROPERTY 1		
Vehicle Registration Number	SM? 2A7L	
Vehicle Make/ Model/ Colour		
Details of Properties		
Name of Driver		
Personal Identification - NRIC (Singaporean/PR)		
- FIN/Passport Number		
Contact Number		
Address		
Name of Insurance Company		
Nature of Damage		
No. of Passenger (Including Driver)		
(Note - Please use page 6 if you need to add more vehicles)		

Accident Photo



Accident Photo



Accident Photo



Accident Photo



Accident Photo



Accident Photo



Accident Photo



Accident Photo



Accident Photo



Accident Photo



Accident Photo

