



## SINGAPORE ACCIDENT STATEMENT

### IMPORTANT NOTICE

1. Please report correctly the details of the accident to speed up the claims process.
2. This Form must be completed by the Policyholder and/or the Authorised Driver.
3. Information provided must be as truthful and accurate as possible. Any wilful misrepresentation or withholding of material facts may allow insurance companies to repudiate policy liability.
4. The issue and acceptance of this Form by insurance companies is not an admission of policy liability on the part of the insurance companies.
5. Any false reporting may be referred to the Police for investigation.
6. This report will be forwarded by the insurers of the GIA Records Management Centre established by the General Insurance Association of Singapore (GIA) for archiving and that copies of this report will, for a fee, be made available upon application by interested parties.
7. By the lodgement of this report to the insurers, you hereby consent to the archiving of this report at the centre and to copies of the report being made available aforesaid.

### ACCIDENT STATEMENT

Date Of Report	01/03/2019 16:58
Date Of Accident	01/03/2019 13:45
Exact Location Of Accident	GUILIN VIEW CONDO CARPARK A MSCP
Country/State of Loss	SINGAPORE

### DETAILS OF OWN VEHICLE

Vehicle Registration Number	SKT1881G
<b>Insured/Policyholder</b>	
Name Of Registered Owner	TOH SOON LEE LYVIN
NRIC No	S7931991J
Email Address	LYVIN_TOH@YAHOO.COM.SG
Mobile Phone No	(LOCAL) +65-91779618
Alternative Phone No	OTHERS-91779618
<b>Vehicle Particulars</b>	
Manufacturer	MASERATI
Model	GIBLI
Exact Purpose for which vehicle was being used at time of accident	PRIVATE USE
Are you claiming under your own insurance policy for repair to your vehicle?	NO
If No, Please state action to be taken	REPORTING ONLY
Vehicle Category	PRIVATE CAR
<b>Insurance Company</b>	
Name of Insurance Company	CHINA TAIPING INSURANCE (SINGAPORE) PTE. LTD.
Type Of Coverage	COMPREHENSIVE
Fleet Policy	NO
Policy Number	DMPCSN1620471802
Cover Note Number	
<b>Driver</b>	
Name of Driver	TOH SOON LEE LYVIN
NRIC No	S7931991J
Date Of Birth	17/10/1979
Occupation	INDOOR
Date Of Driving Pass	23/03/1999
Driving Experience	19 YEARS AND 11 MONTHS
Gender	MALE
Mobile Number	(LOCAL) +65-91779618
Fax Number	
Contact Number	OTHERS-91779618
EMail Address	LYVIN_TOH@YAHOO.COM.SG

Address	BLK 269 TOH GUAN ROAD #09-83
Postcode	600269
Was driver an employee of the Insured's Company	NO
If No, Relationship of the Driver with the Insured	OWNER
Vehicle Registration Number of Driver's Own Vehicle	-
	-
	-
Insurance Company of Driver's Own Vehicle	-
	-
	-

#### General Information of the Accident

Type Of Accident	COLLISION - HEAD ON COLLISION
Weather Conditions	CLEAR
Road Surface	DRY

#### Other Information

Was any foreign vehicle involved in this accident?	NO
Number of vehicles (including own vehicle) involved in the accident	2
Was any body injured in the Accident?	NO
Was any injured conveyed to hospital by ambulance?	NO
Was any other material or property damaged?	YES
I have been approached by unknown person(s) soliciting/offering accident claims assistance.	NO
Number of Passengers (Including Driver)	1

#### Details of Police Action

Was the accident reported to the police?	NO
If Yes, Please state which Police Station	
Was notice of intended Prosecution given?	NO
If Yes, against whom?	

#### Circumstances of Accident

ON 01/03/2019 @ 1348 HRS, I WAS DRIVING AND ENTERING MSCP CARPARK "A" OF GUILIN VIEW CONDO. WHEN I MADE A TURN UP THE 2ND LEVEL RAMP, MY CAR FRONT RIGHT COLLIDED WITH THE FRONT RIGHT OF ANOTHER RED CAR WHICH IN POSITIONING FOR DRIVING DOWN THE RAMP. THE IMPACT IS NOT THAT BIG, BUT THERE ARE DAMAGES TO BOTH CARS FRONT RIGHT. MY CAR BUMPER AND RIGHT HEADLIGHT BROKE. I FELT THAT THE CAR TURNING DOWN, POSITIONING MORE TOWARDS MY TURNING UP LANE INSTEAD OF KEEPING MORE LEFT TOWARDS HIS TURNING DOWN LANE. THAT'S ALL.

#### Attachment(s)

Are accident photos available for attachment?	YES
Was there any video captured by Car Camera?	YES
Was there any audio recorded?	NO

#### DETAILS OF OTHER VEHICLE PROPERTY 1

Vehicle Registration Number	SJJ1964R
Vehicle Make/Model/Colour	HONDA
Details Of Properties	
Vehicle Category	PRIVATE CAR
Name of Driver	HONG ZHI HAO
NRIC/Passport Number	S9239675D
Contact Number	94561791
Address	
Postcode	
Insurance Company Name	
Nature Of Damage	

No. Of Passenger (Including Driver)

## SKETCH PLAN

### IMPORTANT NOTICE

1. Please report **correctly** the details of the accident to speed up the claims process.
2. This Form must be **completed by the Policyholder and/or the Authorised Driver**.
3. Information provided must be as **truthful and accurate as possible**. Any wilful misrepresentation or withholding of material facts may allow insurance companies to **repudiate policy liability**.
4. The issue and acceptance of this Form by insurance companies is not an admission of policy liability on the part of the insurance companies.
5. **Any false reporting may be referred to the Police for investigation.**
6. The report will be forwarded by the insurers of the GIA Records Management Centre established by the General Insurance Association of Singapore (GIA) for archiving and that copies of this report will for a fee be made available upon application by interested parties.
7. By the lodgment of this report to the insurers, you hereby consent to the archiving of this report at the centre and to copies of the report being made available aforesaid.
8. **Consent under the Personal Data Protection Act (PDPA)**

I understand, acknowledge, agree and consent that:

- (a) My insurer, my workshop and the General Insurance Association of Singapore ("GIA") may/are permitted to collect, use, disclose and/or process my personal data/personal information set out in this [form] and any other personal information provided by me or possessed by my insurer (collectively the "**Personal Information**") and disclose and transfer such Personal Information to all insurer(s) who have insured vehicle(s) involved in this accident (all insurer(s) who have insured vehicle(s) involved in this accident shall be collectively referred to as the "**Insurers**"), the Insurers' lawyers/law firms, the Monetary Authority of Singapore and any relevant government agency/authority (such as the police), for the purpose(s) of:
  - (i) processing, handling and/or dealing with my claims including the settlement of the claims and any necessary investigations relating to the claims;
  - (ii) investigating the accident and/or my claims;
  - (iii) carrying out and/or dealing with my instructions or responding to any enquiries by me;
  - (iv) administering my claims (including the mailing of correspondence, statements, invoices, reports or notices to me, which could involve disclosure of certain personal data about me to bring about delivery of the same as well as on the external cover of envelopes/mail packages); and/or
  - (v) complying with applicable law in administering, processing, handling and/or dealing with my claims (collectively the "**Purposes**")
- (b) all insurer(s) who have insured vehicle(s) involved in this accident and the Insurers' lawyers/law firms, may/are permitted to collect, use, disclose and/or process my Personal Information for one or more of the above Purposes; and
- (c) my Personal Information may/can be disclosed by any of the insurers and/or GIA to their third party service providers or agents (including their lawyers/law firms), which may be sited outside of Singapore, for one or more of the above Purposes.
- (d) my Personal Information will also be collected and used to compile claims history for the purpose of fraud detection, investigation and management in present and all future claims.
- (e) the information so collected under (d) above may be shared / disclosed:
  - (i) to all insurers and/or any other third parties that assist in evaluating, investigating, controlling or managing fraud, regulators, law enforcement and government agencies as reasonably required for the purposes stated, or
  - (ii) for complying with requirements under any regulations, laws or court orders.

Policyholder's Signature  
Date & Time:

Driver's Signature  
(If driver is not the policyholder)  
Date & Time:

Reporting Centre Personnel's Signature  
Name:  
NRIC/FIN No.:

01/03/2009  
Rashid Usman

SKETCH PLAN

Guillem Vilas Condo CARPARK A MSCP

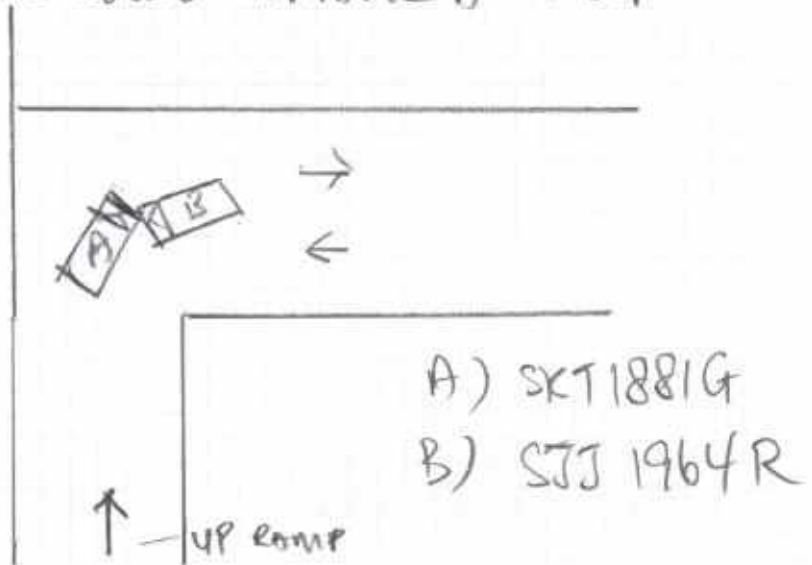

DESCRIBE CIRCUMSTANCES OF THE ACCIDENT

REFER TO STATEMENT

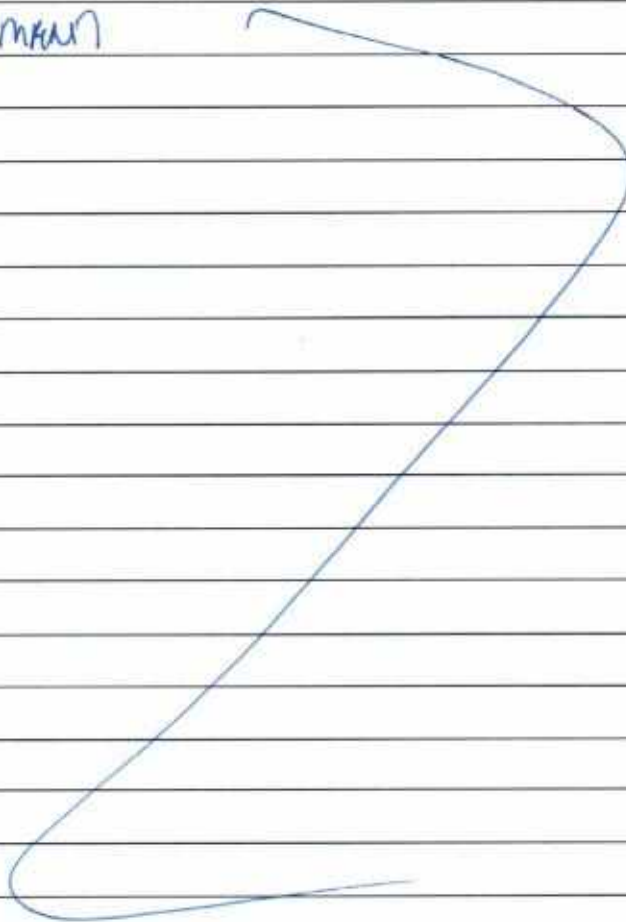

DECLARATION

I/We declare the foregoing particulars are true in every respect.

  
Policyholder's Signature  
Date & Time:

\_\_\_\_\_  
Driver's Signature  
(If driver is not the policyholder)  
Date & Time:

 01/03/2019  
Reporting Centre Personnel's Signature  
Name:   
NRIC/FIN No.:

# ACCIDENT STATEMENT

ACCIDENT DATE: ( 01 / 03 / 2019 ) (DD/MM/YYYY). TIME: ( 1:48 pm ) (HH:MM)

LOCATION: Guilin View Carib, carpark A, MSCD

## 1. DETAILS OF VEHICLE

- a) VEHICLE NUMBER: SHT 18816  
 b) INSURANCE COMPANY: Ching Tai Ping  
 c) POLICY NUMBER: DMPC SN 1620471802  
 d) POLICY TYPE: (COMPREHENSIVE / THIRD PARTY / THIRD PARTY FIRE & THEFT)  
 e) MAKE & MODEL: Mercedes Ghibli  
 f) TYPE: (SALOON / COUPE / MPV / VAN / LORRY / MOTORCYCLE / OTHERS)  
 g) VEHICLE CATEGORY: (PRIVATE / COMMERCIAL / MOTORCYCLE)  
 h) PURPOSE OF USING AT ACCIDENT TIME: Private  
 i) ARE YOU CLAIMING UNDER YOUR OWN INSURANCE (YES/NO)  
 IF NO, PLEASE STATE (THIRD PARTY CLAIM / REPORTING ONLY)

## 2. INSURED / POLICY HOLDER

- a) NAME: TOH SOON LEE (MALE / FEMALE)  
 b) NRIC/FIN/PASSPORT: S79319913 CONTACT: 91779618  
 c) ADDRESS: Blk 269 Toh Guan Road #09-83, S660269

\* CONTINUE TO 3.d IF DRIVER ALSO POLICY HOLDER

### DRIVER

- a) NAME: TOH SOON LEE (MALE / FEMALE)  
 b) NRIC/FIN/PASSPORT: CONTACT:  
 c) ADDRESS:

\*d) DATE OF BIRTH: ( 12 / 10 / 1979 ) (DD/MM/YYYY)

e) OCCUPATION: (INDOOR / OUTDOOR)

f) DATE OF DRIVING PASS 1997

4. WAS DRIVER AN EMPLOYEE OF THE INSURED'S COMPANY? (YES / NO)  
 IF NO, RELATIONSHIP OF THE DRIVER WITH INSURED:

5. a) WEATHER CONDITION: (CLEAR / RAINING / OTHERS)

b) ROAD SURFACE: (DRY / WET / OTHERS)

6. WAS ANYBODY INJURED (YES / NO)

7. a) REPORTED TO POLICE (YES / NO)

IF YES, PLEASE STATE WHICH POLICE STATION:

## 8. THIRD PARTY VEHICLE

- a) VEHICLE NUMBER: SJJ 1964R MODEL: Honda  
 b) DRIVER'S NAME: Hong Zhu Hao  
 c) NRIC/FIN/PASSPORT: S92376750 CONTACT: 91456171

## 9. THIRD PARTY VEHICLE

- d) VEHICLE NUMBER: MODEL:  
 e) DRIVER'S NAME:  
 f) NRIC/FIN/PASSPORT: CONTACT:

\* No of passenger  
 (Including driver)  
 ( 1 )

\* No of passenger  
 (Including driver)  
 ( )

\* No of passenger  
 (Including driver)  
 ( )

Email = Lyvin-toh@yahoo.com.sg  
 VIDEO

REPUBLIC OF SINGAPORE

IDENTITY CARD NO. S7931991J



Name

TOH SOON LEE, LYVIN  
(ZHUO SHUNLI, LYVIN)

卓 顺 利

Race

CHINESE

Date of birth

17-10-1979

Sex

M

Country of birth

SINGAPORE



Licence Number: **S7931991J**

Name:

**TOH SOON LEE, LYVIN  
(ZHUO SHUNLI, LYVIN)**

Birth Date: **17 Oct 1979**

Issue Date: **22 Mar 2003**



**VEHICLE LICENSED TO DRIVE VEHICLES IN THE FOLLOWING CLASSES**

<b>Class 2B</b>	<b>Motorcycles not exceeding 200 cc</b>
<b>Class 2A</b>	<b>Motorcycles between 201 cc and 400 cc</b>
<b>Class 2</b>	<b>Motorcycles exceeding 400 cc</b>
<b>Class 3</b>	<b>Motor cars and Motor Tractors the weight unladen does not exceed 2500 kg</b>

**PASS DATE**

**08 Jan 2001**  
**12 Mar 2002**  
**12 Aug 2003**  
**23 Mar 1999**

**S7931991J**

**S / No. 9000009024**

**NP 428A**

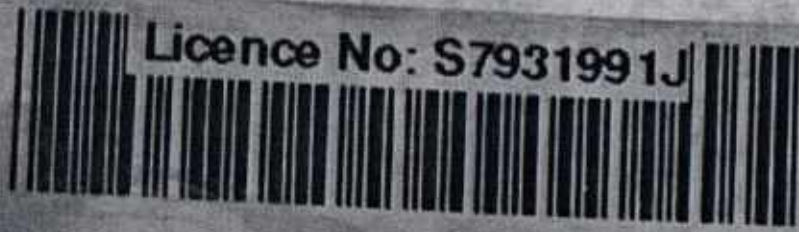



中国太平保险(新加坡)有限公司  
CHINA TAIPING INSURANCE (SINGAPORE) PTE. LTD.  
Co. Reg. No. 200208384E

MX1/B  
R SN  
AN0498A  
Cov.Type: C

MOTOR PRIVATE CAR

### CERTIFICATE OF INSURANCE

Motor Vehicles (Third-Party Risks and Compensation) Act (Chapter 189)  
Motor Vehicles (Third-Party Risks and Compensation) Rules, 1960  
Road Transport Act, 1987 (Malaysia)  
Motor Vehicles (Third-Party Risks) Rules, 1959 (Malaysia)

ORIGINAL

CERTIFICATE No. DMPCSN1620471802 Engine No : M156C235264  
ChaNo: ZAMS557C001097072

1. Index Mark and Registration Number of Vehicle SKT1881G

2. Name of Policy Holder MR TOH SOON LEE LYVIN  
(ZHOU SHUNLI, LYVIN)

3. Effective date of the Commencement of Insurance for the purposes of the Regulations, Ordinance or Enactment 13 April 2018

4. Date of Expiry of Insurance 12 April 2019

5. Persons or Classes of Persons entitled to drive\*  
As per Named Driver(s) stated below:

Named Drivers Ex Sect. I ..... S\$8,000.00  
Excess Sect. I (Outside Singapore)... S\$16,000.00  
EX ON WINDSCREEN ..... S\$500.00

6. Limitations as to use\*

THE INSURED & LOW SIEW FEN ONLY

Use for social, domestic and pleasure purposes and for the policyholder's business.  
The Policy does not cover use for hire or reward tuition driving test racing pace-making, reliability trial, speed-testing, the carriage of goods other than samples in connection with any trade or business or use for any purpose in connection with the Motor Trade.

HIRE PURCHASE CO. : DBS BANK LTD AS HP OWNER

\* Limitations rendered inoperative by Section 8 of the Motor Vehicles (Third-Party Risks and Compensation) Act (Chapter 189) and Section 95 of the Road Transport Act 1987 (Malaysia), are not to be included under these headings.

**I/We hereby Certify** that the policy to which this Certificate relates is issued in accordance with the provisions of the Motor Vehicles (Third-Party Risks and Compensation) Act (Chapter 189) and Part IV of the Road Transport Act, 1987 (Malaysia).

Please see reverse

For CHINA TAIPING INSURANCE (SINGAPORE) PTE. LTD.

Issued By: ..... NEO & COMPANY INSURANCE AGENCY PTE LTD  
Authorised Officer

.....  
Authorised Signatory