

ASS. REC. BY:

REF:

CS/FWD19003871/Asd30

Special Instruction:

Survivor's

Mention

Adrian

ASSIGNMENT (Office)

From (Person):

Jasey Loh

of

PWD

Date/Time:

1/3/19 @ 2:20pm

Estimated Cost:

Bill to:

☒ OD / TP / WS / TP RES / OD RES / EVA / INV / MY / CS

To Inspect Vehicle No:

SLU 9234E

Insured:

at Workshop m/s

BW workshop

Tel:

9731 8883

of

30 Ubi Rd 4

Policy No:

Claim No:

1201900003973

Sum Insured:

Excess:

\$500.00

Make of Veh:

(Client's Record)

D.O.A

02/02/2019

CA / ☒ REV

/ REP. / REV 24 HRS

H.O.D. Endorsement:

Date/Time:

3:00pm @ 1/3/19

Person Contacted:

Justin

Vehicle IN / ☒ OUT

Date/Time

Action/Instruction (✓) Estimate

SLU 9234E - CS / FC119003208 / Asd3

D.O.A: 2/2/19

22/2/19

SLU9234E. 2017 Dec

Team
Type: Car / Truck / Bus / Van / Lorry / Taxi / Prime Mover /
Truck / Trailer or
Make: Honda Shuttle Hybrid 1496
Colour: Red. A/C Insured / Std / Nil / NA
Tip Reading: 25899. Headlight Insured / Std / Nil / NA
Eng No
Chassis
Gear Cond: Good / Fair / Poor / Burnt
Steering: Good / Jammed / Leaked / Burnt or
Brake: Good / Jammed / Leaked / Burnt or
Mod: Nil / S/Rim / STD / A/Rim or
Tyre Size F: 185/60 R15
R: 185/60 R15
BS / DUN / EXNOVA / GY / FS / LIZA / MIC / OHTSU / PIR / SUMI /
TOYO / YOKO or
Front
R/Rat: 06 mm
L/Rat: 06 mm
D.O.A.
Survey held at BW.
Date of Damages: Frt / Rear / O/S / N/S / U/C / Rooftop or
The U/C / Chassis frame / Body Structure affected due to collision.

SLU9234E
BW workshop
30 ubi Rd 4
4pm
The veh had commenced its repair at the time of inspection.
Bal or Market Value: 75K.
ROAC / Accident Report Consistent? Yes or No
GIA / PIP / Seen Consistent? Yes or No
Est. Repair days Res: Yes or No
Turn Sum % 3 Val: Yes or No
CA / REV / REP: / 24 HRS up
Date Person Contacted
Vehicle: IN / OUT

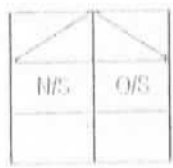

RECEIVED 3 JUN 2019

01/03/19 @ 17:21 p.m. revised RA to Josey loh via minor.
01/03/19 @ 17:32 p.m. mandate requested authorize repair to Josey loh via minor.
01/03/19 @ 18:15 p.m. mandate approved by Josey loh
04/03/19 @ 9:19 am revert authorize repair to Justin Gyeom via email.
30/03/19 Confirmed PIP \$3,362.40 @ 8 days with Adrian.
(\$4,346.00 Red - 56%)

Date/Time File Pass to: ☐ Prel. Report ☒ Final Report
B. Typist: ☒ Final Report
Extra time to return by:
Add Fee: ☐ Site Insp (\$) ☐ Interview (\$) ☐ Test Fee (\$) ☐ Workshop (\$)
Resurvey No. of Trip: 8
Survey Fee: ☐ Transportation: ☐
1. Self: ☐ 2. Other: ☐
3. Other: ☐
4. Other: ☐
5. Other: ☐
6. Other: ☐
7. Other: ☐
8. Other: ☐
9. Other: ☐
10. Other: ☐
11. Other: ☐
12. Other: ☐
13. Other: ☐
14. Other: ☐
15. Other: ☐
16. Other: ☐
17. Other: ☐
18. Other: ☐
19. Other: ☐
20. Other: ☐
21. Other: ☐
22. Other: ☐
23. Other: ☐
24. Other: ☐
25. Other: ☐
26. Other: ☐
27. Other: ☐
28. Other: ☐
29. Other: ☐
30. Other: ☐
31. Other: ☐
32. Other: ☐
33. Other: ☐
34. Other: ☐
35. Other: ☐
36. Other: ☐
37. Other: ☐
38. Other: ☐
39. Other: ☐
40. Other: ☐
41. Other: ☐
42. Other: ☐
43. Other: ☐
44. Other: ☐
45. Other: ☐
46. Other: ☐
47. Other: ☐
48. Other: ☐
49. Other: ☐
50. Other: ☐
51. Other: ☐
52. Other: ☐
53. Other: ☐
54. Other: ☐
55. Other: ☐
56. Other: ☐
57. Other: ☐
58. Other: ☐
59. Other: ☐
60. Other: ☐
61. Other: ☐
62. Other: ☐
63. Other: ☐
64. Other: ☐
65. Other: ☐
66. Other: ☐
67. Other: ☐
68. Other: ☐
69. Other: ☐
70. Other: ☐
71. Other: ☐
72. Other: ☐
73. Other: ☐
74. Other: ☐
75. Other: ☐
76. Other: ☐
77. Other: ☐
78. Other: ☐
79. Other: ☐
80. Other: ☐
81. Other: ☐
82. Other: ☐
83. Other: ☐
84. Other: ☐
85. Other: ☐
86. Other: ☐
87. Other: ☐
88. Other: ☐
89. Other: ☐
90. Other: ☐
91. Other: ☐
92. Other: ☐
93. Other: ☐
94. Other: ☐
95. Other: ☐
96. Other: ☐
97. Other: ☐
98. Other: ☐
99. Other: ☐
100. Other: ☐
101. Other: ☐
102. Other: ☐
103. Other: ☐
104. Other: ☐
105. Other: ☐
106. Other: ☐
107. Other: ☐
108. Other: ☐
109. Other: ☐
110. Other: ☐
111. Other: ☐
112. Other: ☐
113. Other: ☐
114. Other: ☐
115. Other: ☐
116. Other: ☐
117. Other: ☐
118. Other: ☐
119. Other: ☐
120. Other: ☐
121. Other: ☐
122. Other: ☐
123. Other: ☐
124. Other: ☐
125. Other: ☐
126. Other: ☐
127. Other: ☐
128. Other: ☐
129. Other: ☐
130. Other: ☐
131. Other: ☐
132. Other: ☐
133. Other: ☐
134. Other: ☐
135. Other: ☐
136. Other: ☐
137. Other: ☐
138. Other: ☐
139. Other: ☐
140. Other: ☐
141. Other: ☐
142. Other: ☐
143. Other: ☐
144. Other: ☐
145. Other: ☐
146. Other: ☐
147. Other: ☐
148. Other: ☐
149. Other: ☐
150. Other: ☐
151. Other: ☐
152. Other: ☐
153. Other: ☐
154. Other: ☐
155. Other: ☐
156. Other: ☐
157. Other: ☐
158. Other: ☐
159. Other: ☐
160. Other: ☐
161. Other: ☐
162. Other: ☐
163. Other: ☐
164. Other: ☐
165. Other: ☐
166. Other: ☐
167. Other: ☐
168. Other: ☐
169. Other: ☐
170. Other: ☐
171. Other: ☐
172. Other: ☐
173. Other: ☐
174. Other: ☐
175. Other: ☐
176. Other: ☐
177. Other: ☐
178. Other: ☐
179. Other: ☐
180. Other: ☐
181. Other: ☐
182. Other: ☐
183. Other: ☐
184. Other: ☐
185. Other: ☐
186. Other: ☐
187. Other: ☐
188. Other: ☐
189. Other: ☐
190. Other: ☐
191. Other: ☐
192. Other: ☐
193. Other: ☐
194. Other: ☐
195. Other: ☐
196. Other: ☐
197. Other: ☐
198. Other: ☐
199. Other: ☐
200. Other: ☐
201. Other: ☐
202. Other: ☐
203. Other: ☐
204. Other: ☐
205. Other: ☐
206. Other: ☐
207. Other: ☐
208. Other: ☐
209. Other: ☐
210. Other: ☐
211. Other: ☐
212. Other: ☐
213. Other: ☐
214. Other: ☐
215. Other: ☐
216. Other: ☐
217. Other: ☐
218. Other: ☐
219. Other: ☐
220. Other: ☐
221. Other: ☐
222. Other: ☐
223. Other: ☐
224. Other: ☐
225. Other: ☐
226. Other: ☐
227. Other: ☐
228. Other: ☐
229. Other: ☐
230. Other: ☐
231. Other: ☐
232. Other: ☐
233. Other: ☐
234. Other: ☐
235. Other: ☐
236. Other: ☐
237. Other: ☐
238. Other: ☐
239. Other: ☐
240. Other: ☐
241. Other: ☐
242. Other: ☐
243. Other: ☐
244. Other: ☐
245. Other: ☐
246. Other: ☐
247. Other: ☐
248. Other: ☐
249. Other: ☐
250. Other: ☐
251. Other: ☐
252. Other: ☐
253. Other: ☐
254. Other: ☐
255. Other: ☐
256. Other: ☐
257. Other: ☐
258. Other: ☐
259. Other: ☐
260. Other: ☐
261. Other: ☐
262. Other: ☐
263. Other: ☐
264. Other: ☐
265. Other: ☐
266. Other: ☐
267. Other: ☐
268. Other: ☐
269. Other: ☐
270. Other: ☐
271. Other: ☐
272. Other: ☐
273. Other: ☐
274. Other: ☐
275. Other: ☐
276. Other: ☐
277. Other: ☐
278. Other: ☐
279. Other: ☐
280. Other: ☐
281. Other: ☐
282. Other: ☐
283. Other: ☐
284. Other: ☐
285. Other: ☐
286. Other: ☐
287. Other: ☐
288. Other: ☐
289. Other: ☐
290. Other: ☐
291. Other: ☐
292. Other: ☐
293. Other: ☐
294. Other: ☐
295. Other: ☐
296. Other: ☐
297. Other: ☐
298. Other: ☐
299. Other: ☐
300. Other: ☐
301. Other: ☐
302. Other: ☐
303. Other: ☐
304. Other: ☐
305. Other: ☐
306. Other: ☐
307. Other: ☐
308. Other: ☐
309. Other: ☐
310. Other: ☐
311. Other: ☐
312. Other: ☐
313. Other: ☐
314. Other: ☐
315. Other: ☐
316. Other: ☐
317. Other: ☐
318. Other: ☐
319. Other: ☐
320. Other: ☐
321. Other: ☐
322. Other: ☐
323. Other: ☐
324. Other: ☐
325. Other: ☐
326. Other: ☐
327. Other: ☐
328. Other: ☐
329. Other: ☐
330. Other: ☐
331. Other: ☐
332. Other: ☐
333. Other: ☐
334. Other: ☐
335. Other: ☐
336. Other: ☐
337. Other: ☐
338. Other: ☐
339. Other: ☐
340. Other: ☐
341. Other: ☐
342. Other: ☐
343. Other: ☐
344. Other: ☐
345. Other: ☐
346. Other: ☐
347. Other: ☐
348. Other: ☐
349. Other: ☐
350. Other: ☐
351. Other: ☐
352. Other: ☐
353. Other: ☐
354. Other: ☐
355. Other: ☐
356. Other: ☐
357. Other: ☐
358. Other: ☐
359. Other: ☐
360. Other: ☐
361. Other: ☐
362. Other: ☐
363. Other: ☐
364. Other: ☐
365. Other: ☐
366. Other: ☐
367. Other: ☐
368. Other: ☐
369. Other: ☐
370. Other: ☐
371. Other: ☐
372. Other: ☐
373. Other: ☐
374. Other: ☐
375. Other: ☐
376. Other: ☐
377. Other: ☐
378. Other: ☐
379. Other: ☐
380. Other: ☐
381. Other: ☐
382. Other: ☐
383. Other: ☐
384. Other: ☐
385. Other: ☐
386. Other: ☐
387. Other: ☐
388. Other: ☐
389. Other: ☐
390. Other: ☐
391. Other: ☐
392. Other: ☐
393. Other: ☐
394. Other: ☐
395. Other: ☐
396. Other: ☐
397. Other: ☐
398. Other: ☐
399. Other: ☐
400. Other: ☐
401. Other: ☐
402. Other: ☐
403. Other: ☐
404. Other: ☐
405. Other: ☐
406. Other: ☐
407. Other: ☐
408. Other: ☐
409. Other: ☐
410. Other: ☐
411. Other: ☐
412. Other: ☐
413. Other: ☐
414. Other: ☐
415. Other: ☐
416. Other: ☐
417. Other: ☐
418. Other: ☐
419. Other: ☐
420. Other: ☐
421. Other: ☐
422. Other: ☐
423. Other: ☐
424. Other: ☐
425. Other: ☐
426. Other: ☐
427. Other: ☐
428. Other: ☐
429. Other: ☐
430. Other: ☐
431. Other: ☐
432. Other: ☐
433. Other: ☐
434. Other: ☐
435. Other: ☐
436. Other: ☐
437. Other: ☐
438. Other: ☐
439. Other: ☐
440. Other: ☐
441. Other: ☐
442. Other: ☐
443. Other: ☐
444. Other: ☐
445. Other: ☐
446. Other: ☐
447. Other: ☐
448. Other: ☐
449. Other: ☐
450. Other: ☐
451. Other: ☐
452. Other: ☐
453. Other: ☐
454. Other: ☐
455. Other: ☐
456. Other: ☐
457. Other: ☐
458. Other: ☐
459. Other: ☐
460. Other: ☐
461. Other: ☐
462. Other: ☐
463. Other: ☐
464. Other: ☐
465. Other: ☐
466. Other: ☐
467. Other: ☐
468. Other: ☐
469. Other: ☐
470. Other: ☐
471. Other: ☐
472. Other: ☐
473. Other: ☐
474. Other: ☐
475. Other: ☐
476. Other: ☐
477. Other: ☐
478. Other: ☐
479. Other: ☐
480. Other: ☐
481. Other: ☐
482. Other: ☐
483. Other: ☐
484. Other: ☐
485. Other: ☐
486. Other: ☐
487. Other: ☐
488. Other: ☐
489. Other: ☐
490. Other: ☐
491. Other: ☐
492. Other: ☐
493. Other: ☐
494. Other: ☐
495. Other: ☐
496. Other: ☐
497. Other: ☐
498. Other: ☐
499. Other: ☐
500. Other: ☐
501. Other: ☐
502. Other: ☐
503. Other: ☐
504. Other: ☐
505. Other: ☐
506. Other: ☐
507. Other: ☐
508. Other: ☐
509. Other: ☐
510. Other: ☐
511. Other: ☐
512. Other: ☐
513. Other: ☐
514. Other: ☐
515. Other: ☐
516. Other: ☐
517. Other: ☐
518. Other: ☐
519. Other: ☐
520. Other: ☐
521. Other: ☐
522. Other: ☐
523. Other: ☐
524. Other: ☐
525. Other: ☐
526. Other: ☐
527. Other: ☐
528. Other: ☐
529. Other: ☐
530. Other: ☐
531. Other: ☐
532. Other: ☐
533. Other: ☐
534. Other: ☐
535. Other: ☐
536. Other: ☐
537. Other: ☐
538. Other: ☐
539. Other: ☐
540. Other: ☐
541. Other: ☐
542. Other: ☐
543. Other: ☐
544. Other: ☐
545. Other: ☐
546. Other: ☐
547. Other: ☐
548. Other: ☐
549. Other: ☐
550. Other: ☐
551. Other: ☐
552. Other: ☐
553. Other: ☐
554. Other: ☐
555. Other: ☐
556. Other: ☐
557. Other: ☐
558. Other: ☐
559. Other: ☐
560. Other: ☐
561. Other: ☐
562. Other: ☐
563. Other: ☐
564. Other: ☐
565. Other: ☐
566. Other: ☐
567. Other: ☐
568. Other: ☐
569. Other: ☐
570. Other: ☐
571. Other: ☐
572. Other: ☐
573. Other: ☐
574. Other: ☐
575. Other: ☐
576. Other: ☐
577. Other: ☐
578. Other: ☐
579. Other: ☐
580. Other: ☐
581. Other: ☐
582. Other: ☐
583. Other: ☐
584. Other: ☐
585. Other: ☐
586. Other: ☐
587. Other: ☐
588. Other: ☐
589. Other: ☐
590. Other: ☐
591. Other: ☐
592. Other: ☐
593. Other: ☐
594. Other: ☐
595. Other: ☐
596. Other: ☐
597. Other: ☐
598. Other: ☐
599. Other: ☐
600. Other: ☐
601. Other: ☐
602. Other: ☐
603. Other: ☐
604. Other: ☐
605. Other: ☐
606. Other: ☐
607. Other: ☐
608. Other: ☐
609. Other: ☐
610. Other: ☐
611. Other: ☐
612. Other: ☐
613. Other: ☐
614. Other: ☐
615. Other: ☐
616. Other: ☐
617. Other: ☐
618. Other: ☐
619. Other: ☐
620. Other: ☐
621. Other: ☐
622. Other: ☐
623. Other: ☐
624. Other: ☐
625. Other: ☐
626. Other: ☐
627. Other: ☐
628. Other: ☐
629. Other: ☐
630. Other: ☐
631. Other: ☐
632. Other: ☐
633. Other: ☐
634. Other: ☐
635. Other: ☐
636. Other: ☐
637. Other: ☐
638. Other: ☐
639. Other: ☐
640. Other: ☐
641. Other: ☐
642. Other: ☐
643. Other: ☐
644. Other: ☐
645. Other: ☐
646. Other: ☐
647. Other: ☐
648. Other: ☐
649. Other: ☐
650. Other: ☐
651. Other: ☐
652. Other: ☐
653. Other: ☐
654. Other: ☐
655. Other: ☐
656. Other: ☐
657. Other: ☐
658. Other: ☐
659. Other: ☐
660. Other: ☐
661. Other: ☐
662. Other: ☐
663. Other: ☐
664. Other: ☐
665. Other: ☐
666. Other: ☐
667. Other: ☐
668. Other: ☐
669. Other: ☐
670. Other: ☐
671. Other: ☐
672. Other: ☐
673. Other: ☐
674. Other: ☐
675. Other: ☐
676. Other: ☐
677. Other: ☐
678. Other: ☐
679. Other: ☐
680. Other: ☐
681. Other: ☐
682. Other: ☐
683. Other: ☐
684. Other: ☐
685. Other: ☐
686. Other: ☐
687. Other: ☐
688. Other: ☐
689. Other: ☐
690. Other: ☐
691. Other: ☐
692. Other: ☐
693. Other: ☐
694. Other: ☐
695. Other: ☐
696. Other: ☐
697. Other: ☐
698. Other: ☐
699. Other: ☐
700. Other: ☐
701. Other: ☐
702. Other: ☐
703. Other: ☐
704. Other: ☐
705. Other: ☐
706. Other: ☐
707. Other: ☐
708. Other: ☐
709. Other: ☐
710. Other: ☐
711. Other: ☐
712. Other: ☐
713. Other: ☐
714. Other: ☐
715. Other: ☐
716. Other: ☐
717. Other: ☐
718. Other: ☐
719. Other: ☐
720. Other: ☐
721. Other: ☐
722. Other: ☐
723. Other: ☐
724. Other: ☐
725. Other: ☐
726. Other: ☐
727. Other: ☐
728. Other: ☐
729. Other: ☐
730. Other: ☐
731. Other: ☐
732. Other: ☐
733. Other: ☐
734. Other: ☐
735. Other: ☐
736. Other: ☐
737. Other: ☐
738. Other: ☐
739. Other: ☐
740. Other: ☐
741. Other: ☐
742. Other: ☐
743. Other: ☐
744. Other: ☐
745. Other: ☐
746. Other: ☐
747. Other: ☐
748. Other: ☐
749. Other: ☐
750. Other: ☐
751. Other: ☐
752. Other: ☐
753. Other: ☐
754. Other: ☐
755. Other: ☐
756. Other: ☐
757. Other: ☐
758. Other: ☐
759. Other: ☐
760. Other: ☐
761. Other: ☐
762. Other: ☐
763. Other: ☐
764. Other: ☐
765. Other: ☐
766. Other: ☐
767. Other: ☐
768. Other: ☐
769. Other: ☐
770. Other: ☐
771. Other: ☐
772. Other: ☐
773. Other: ☐
774. Other: ☐
775. Other: ☐
776. Other: ☐
777. Other: ☐
778. Other: ☐
779. Other: ☐
780. Other: ☐
781. Other: ☐
782. Other: ☐
783. Other: ☐
784. Other: ☐
785. Other: ☐
786. Other: ☐
787. Other: ☐
788. Other: ☐
789. Other: ☐
790. Other: ☐
791. Other: ☐
792. Other: ☐
793. Other: ☐
794. Other: ☐
795. Other: ☐
796. Other: ☐
797. Other: ☐
798. Other: ☐
799. Other: ☐
800. Other: ☐
801. Other: ☐
802. Other: ☐
803. Other: ☐
804. Other: ☐
805. Other: ☐
806. Other: ☐
807. Other: ☐
808. Other: ☐
809. Other: ☐
810. Other: ☐
811. Other: ☐
812. Other: ☐
813. Other

Shirley Hiew (LKK Auto)

From: Shirley Hiew (LKK Auto) <ShirleyHiew@lkkauto.com>
Sent: Friday, 31 May 2019 11:09 AM
To: 'Justin Ee'
Cc: 'Derek Low'; 'Xu Hai'; 'Ebell Lee'; SUR
Subject: RE: SLU 9234 E - Own Damage - FWD
Attachments: ESTIMATE & SUPP MARKED.pdf

Dear Justin,

As spoken, confirmed final fig \$ 3,362.40 @ 8 days of repairs before excess \$ 500/- & GST.

Kindly expedite the discharge voucher and tax invoice to us for close case.

Thank you.

Best Regards,

Shirley Hiew | Case Handler

LKK Auto Consultants Pte Ltd

Phone: 6256-3561 | email: Sur@lkkauto.com | fax: 6256-4315

Blk 51, Paya Ubi Industrial Park, Ubi Avenue 1, #02-25 | S(408933)

From: Justin Ee [mailto:justin_ee@bw.com.sg]
Sent: Saturday, 20 April 2019 2:46 PM
To: Adrian Ling (LKKAuto) <adrianling@lkkauto.com>; Shirley Hiew (LKK Auto) <ShirleyHiew@lkkauto.com>
Cc: Derek Low <derek@bw.com.sg>; Xu Hai <xu_hai@bw.com.sg>; Ebell Lee <ebell@bw.com.sg>
Subject: Re: SLU 9234 E - Own Damage - FWD

Hi Adrian and Shirley,

Good day,

Kindly refer to our attach file of SLU 9234 E - Final Estimate which i had counted and also refer to my email below which i had counted too.

COR : - \$1,746.40

Labour : - \$1,780.00

Total amount : - \$3,526.40 - (without GST & Excess) - 5 Days.

Kindly assist.

Thank you.

**Best regards,
Justin Ee
Workshop Executive**

Nivitha (LKK Auto)

From: josey.loh@fwd.com
Sent: Friday, 1 March 2019 2:26 PM
To: assignments@lkkauto.com; sur@lkkauto.com; admin-a@lkkauto.com; admin-d@lkkauto.com
Cc: motorclaims.sg@fwd.com
Subject: OD: SLU9234E Our ref: 1201900003973 DOA: 02/02/19

Hi LKK team,

We refer to the above matter.

Kindly note that policy excess \$500.00.

Please create the case in Merimen and revert to us with your preliminary report.

Thank you.

Kind Regards

Josey Loh
Executive, Claims

FWD Singapore Pte. Ltd.

6 Temasek Boulevard, #18-01 Suntec Tower Four, Singapore 038986

T (65) 6727 5872

E josey.loh@fwd.com

W fwd.com.sg

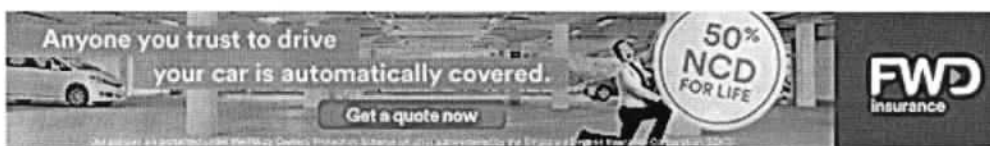

From: Justin Ee [mailto:justin_ee@bw.com.sg]
Sent: Friday, 1 March, 2019 1:36 PM
To: Josey Loh Kah Wai - SGUser
Cc: Motor Claims SG - SG Common; Lionel Tan Tian Pei - SGUser; Derek Low
Subject: Re: SLU 9234 E - Extention Grace Period.

Hi Josey,

Good day,

Our client had make the discussion that to claims under her Own Damage, as her case liability unclear till today.

Kindly take note vehicle had survey by LKK - Adrian, we wish that LKK is in your list for survoyer.

Thank you.

Best regards,
Justin Ee
BW Workshop Services Pte Ltd
30 Ubi Road 4 Singapore 408615
Main: 6289 8800 / Direct Line : 6692 0139 /
Fax: 6858 2120 / HP : 9731 8883 Email justin_ee@bw.com.sg

ATTENTION:

The email and any attachments transmitted with it are private and confidential and intended solely for the use of the individual or entity to whom they are addressed. If you have received this email in error, please notify the sender immediately and delete this email and any attachments from your system. You should not use, disclose, copy or store this email and any attachments.

Messages and attachments are scanned for all viruses known. However, you are advised that you open any attachments at your own risk. If this message contains password-protected attachments, the files have NOT been scanned for viruses by our mail domain. Please always scan for viruses before opening any attachments.

[> Back to OneMotoring](#)**Enquire PARF/COE Rebate for Registered Vehicle****Vehicle Owner Particulars**

Owner ID Type:	Singapore NRIC
Owner ID:	8757A

Vehicle Details

Vehicle No.:	SLU9234E
Vehicle to be Exported:	Yes
Intended Deregistration Date:	18 Feb 2019
Vehicle Make:	HONDA
Vehicle Model:	SHUTTLE HYBRID 1.5 AUTO
Primary Colour:	Red
Manufacturing Year:	2017
Engine No.:	LEB6326282
Chassis No.:	GP71121313
Maximum Power Output:	101.0 kW (135 bhp)
Open Market Value:	\$23,664.00
Original Registration Date:	18 Dec 2017
First Registration Date:	18 Dec 2017
Transfer Count:	0
Actual ARF Paid:	\$5,000.00

Intended PARF Rebate Details

PARF Eligibility:	Yes
PARF Eligibility Expiry Date:	17 Dec 2027
PARF Rebate Amount:	\$3,750.00

Intended COE Rebate Details

COE Expiry Date:	17 Dec 2027
COE Category:	B - Car above 1600cc or 97kW (130bhp)
COE Period(Years):	10
QP Paid:	\$53,711.00
COE Rebate Amount:	\$42,968.00
Total Rebate Amount:	\$46,718.00

The information contained herein is correct as at 18 Feb 2019

OK

Shirley Hiew (LKK Auto)

From: Shirley Hiew (LKK Auto) <ShirleyHiew@lkkauto.com>
Sent: Monday, 4 March 2019 9:19 AM
To: 'Justin Ee'; SUR
Cc: Admin-D (LKKAuto)
Subject: RE: SLU 9234 E - Own Damage - FWD

Dear Justin,

As instructed by our client, please proceed to repair the insured vehicle **SLU 9234E (Excess \$ 500/-)**.

If there are any check items or supplementary items please inform our office's Assignment Team at Tel: 6741 8434 to arrange our surveyor for inspection.

All supplementary items and unconfirm items are subjected to further approval from insurance company before completion of the repair.

*Our client reserve their right **not to pay** if there is no valid approval obtained before repair.

Thank you.

Best Regards,

Shirley Hiew | Case Handler

LKK Auto Consultants Pte Ltd

Phone: 6256-3561 | email: Sur@lkkauto.com | fax: 6256-4315

Blk 51, Paya Ubi Industrial Park, Ubi Avenue 1, #02-25 | S(408933)

From: Justin Ee [mailto:justin_ee@bw.com.sg]
Sent: Friday, 1 March 2019 5:06 PM
To: sur@lkkauto.com
Cc: Admin-D (LKKAuto) <admin-d@lkkauto.com>
Subject: SLU 9234 E - Own Damage - FWD

Hi all,

Kindly refer to our attach file of SLU 9234 E - Estimate.

Thank you.

Best regards,
Justin Ee
BW Workshop Services Pte Ltd
30 Ubi Road 4 Singapore 408615
Main: 6289 8800 / Direct Line : 6692 0139 /
Fax: 6858 2120 / HP : 9731 8883 Email justin_ee@bw.com.sg

View Received Message

This mail is associated with :

***SLU9234E (1201900003973)**

OD

Feb 2 2019 1:00PM

[Toh Pei Ru Zhuo Peiru]

BW Workshop Services Pte Ltd

[Reply](#) [Reply All](#) [Mark as Unread](#) [Print Message](#) [Delete Message](#) [Forward](#)

From FWD Singapore Pte. Ltd. (HQ) (FWD_SG), sent on 30/05/2019 15:41 PM.

To LKK_HQ

Subject Alert - Adj Mandate Approved (S\$3362.40) - SLU9234E - Claim Handler: Josey Loh

Approved:3362.40.

DOCUMENTS SUMMARY

There are no documents.

View Received Message

This mail is associated with :

***SLU9234E (1201900003973)**

OD

Feb 2 2019 1:00PM

[Toh Pei Ru Zhuo Peiru]

Bw Workshop Services Pte Ltd

[Reply](#)[Reply All](#)[Mark as Unread](#)[Print Message](#)[Delete Message](#)[Forward](#)

From FWD Singapore Pte. Ltd. (HQ) (FWD_SG), sent on 01/03/2019 18:15 PM.

To LKK_HQ

Subject Alert - Adj Mandate Approved (S\$4777.40) - SLU9234E

Approved:4777.40.

DOCUMENTS SUMMARY

There are no documents,

LKK Auto Consultants Pte Ltd (Co.Reg.No:199607198R)

51 Ubi Ave 1 #01-25, Paya Ubi Industrial Park

Singapore 408933

Tel: 6256-3561 Fax: 6844-8805 Email: sur@lkkauto.com; assignments@lkkauto.com

To: FWD Singapore Pte. Ltd.
6 Temasek Boulevard
#18-01 Suntec Tower 4
Singapore 038986

From: LKK Auto Consultants Pte Ltd
51 Ubi Ave 1 #01-25
Paya Ubi Industrial Park
Singapore 408933

Attn: Josey Loh

Date: 30 May 2019

Preliminary Advice

Vehicle No	: SLU9234E	Accident Date	: 02/02/2019
Make	: HONDA ACCORD	Policy No.	: PNPV2018-00016821
Assignment Date	: 01/03/2019	Excess	: S\$500.00
Date of Inspection	: 22/02/2019	Est. Duration of Repair	: 8 days
Inspection At	: BW Workshop Services Pte Ltd (HQ) 30 Ubi Road 4 Singapore 408615		

Point of Impact / General Description of Damages

The vehicle sustained impact / damages n/s body and parts claimed are consistent to the accident.

Repairer's Estimate (Gross)	:S\$	7,708.40 (INCLUSIVE SUPPLEMENTARY)
Revised Amount	:S\$	3,362.40 (INCLUSIVE SUPPLEMENTARY)
Check Items (Estimated)	:S\$	0.00
Total	:S\$	3,362.40

Lump Sum Repair :S\$

Total Loss Consideration

New for Old Value	:S\$	
Pre-Accident Value	:S\$	75,000.00
COE / PARF Rebate	:S\$	46,718.00
Salvage Value	:S\$	
Margin for Repair	:S\$	28,282.00

Remarks

- (X) The vehicle is repairable at our adjusted amount. We have also confirmed excess and policy coverage. Kindly let us have your authorisation.
- () The vehicle is uneconomical to be repaired, you are advised to invite tender for the wreck.
- () Other comments :

LKK Auto Consultants Pte Ltd (Co.Reg.No:199607198R)

51 Ubi Ave 1 #01-25, Paya Ubi Industrial Park

Singapore 408933

Tel: 6256-3561 Fax: 6844-8805 Email: sur@lkkauto.com; assignments@lkkauto.com

To: FWD Singapore Pte. Ltd.
6 Temasek Boulevard
#18-01 Suntec Tower 4
Singapore 038986

From: LKK Auto Consultants Pte Ltd
51 Ubi Ave 1 #01-25
Paya Ubi Industrial Park
Singapore 408933

Attn: Josey Loh

Date: 04 Mar 2019

Preliminary Advice

Vehicle No	: SLU9234E	Accident Date	: 02/02/2019
Make	: HONDA ACCORD	Policy No.	: PNPV2018-00016821
Assignment Date	: 01/03/2019	Excess	: S\$500.00
Date of Inspection	: 22/02/2019	Est. Duration of Repair	: 8 days
Inspection At	: Bw Workshop Services Pte Ltd (HQ) 30 UBI ROAD 4 Singapore 408615		

Point of Impact / General Description of Damages

The vehicle sustained impact / damages n/s body and parts claimed are consistent to the accident.

Repairer's Estimate (Gross)	:S\$	7,708.40 (INCLUSIVE SUPPLEMENTARY)
Revised Amount	:S\$	5,767.40 (INCLUSIVE SUPPLEMENATRY)
Check Items (Estimated)	:S\$	0.00
Total	:S\$	5,767.40
Lump Sum Repair	:S\$	

Total Loss Consideration

New for Old Value	:S\$	
Pre-Accident Value	:S\$	75,000.00
COE / PARF Rebate	:S\$	46,718.00
Salvage Value	:S\$	
Margin for Repair	:S\$	28,282.00

Remarks

- (X) The vehicle is repairable at our adjusted amount. We have also confirmed excess and policy coverage. Kindly let us have your authorisation.
- () The vehicle is uneconomical to be repaired, you are advised to invite tender for the wreck.
- (X) Other comments : Kindly inform supplementary amount is \$ 990.00.

LKK Auto Consultants Pte Ltd (Co.Reg.No:199607198R)

51 Ubi Ave 1 #01-25, Paya Ubi Industrial Park

Singapore 408933

Tel: 6256-3561 Fax: 6844-8805 Email: sur@lkkauto.com; assignments@lkkauto.com

To: FWD Singapore Pte. Ltd.
6 Temasek Boulevard
#18-01 Suntec Tower 4
Singapore 038986

From: LKK Auto Consultants Pte Ltd
51 Ubi Ave 1 #01-25
Paya Ubi Industrial Park
Singapore 408933

Attn:

Date: 01 Mar 2019

Preliminary Advice

Vehicle No	: SLU9234E	Accident Date	: 02/02/2019
Make	: HONDA ACCORD	Policy No.	: 1201900003973
Assignment Date	: 01/03/2019	Excess	: S\$0.00
Date of Inspection	: 22/02/2019	Est. Duration of Repair	: 8 days
Inspection At	: Bw Workshop Services Pte Ltd (HQ) 30 UBI ROAD 4 Singapore 408615		

Point of Impact / General Description of Damages

The vehicle sustained impact / damages n/s body portion and parts claimed are consistent to the accident.

Repairer's Estimate (Gross)	:S\$	6,693.40
Revised Amount	:S\$	4,777.40
Check Items (Estimated)	:S\$	0.00
Total	:S\$	4,777.40
Lump Sum Repair	:S\$	

Total Loss Consideration

New for Old Value	:S\$	
Pre-Accident Value	:S\$	75,000.00
COE / PARF Rebate	:S\$	46,718.00
Salvage Value	:S\$	
Margin for Repair	:S\$	28,282.00

Remarks

- (X) The vehicle is repairable at our adjusted amount. We have also confirmed excess and policy coverage. Kindly let us have your authorisation.
- () The vehicle is uneconomical to be repaired, you are advised to invite tender for the wreck.
- () Other comments :

SINGAPORE ACCIDENT STATEMENT

IMPORTANT NOTICE

1. Please report correctly the details of the accident to speed up the claims process.
2. This Form must be completed by the Policyholder and/or the Authorised Driver.
3. Information provided must be as truthful and accurate as possible. Any wilful misrepresentation or withholding of material facts may allow insurance companies to repudiate policy liability.
4. The issue and acceptance of this Form by insurance companies is not an admission of policy liability on the part of the insurance companies.
5. Any false reporting may be referred to the Police for investigation.
6. This report will be forwarded by the insurers of the GIA Records Management Centre established by the General Insurance Association of Singapore (GIA) for archiving and that copies of this report will, for a fee, be made available upon application by interested parties.
7. By the lodgement of this report to the insurers, you hereby consent to the archiving of this report at the centre and to copies of the report being made available aforesaid.

ACCIDENT STATEMENT	
Date Of Report	04/02/2019 12:29
Date Of Accident	02/02/2019 13:30
Exact Location Of Accident	ALONG NEIL ROAD AFTER KEONG SAIK ROAD
Country/State of Loss	SINGAPORE
DETAILS OF OWN VEHICLE	
Vehicle Registration Number	SLU9234E
Insured/Policyholder	
Name Of Registered Owner	TOH PEI RU
NRIC No	S8818757A
Email Address	MAETPR@LIVE.COM
Mobile Phone No	(LOCAL) +65-92700423
Alternative Phone No	OTHERS-92700423
Vehicle Particulars	
Manufacturer	HONDA
Model	SHUTTLE HYBRID 1.5 AUTO
Exact Purpose for which vehicle was being used at time of accident	PRIVATE USE
Are you claiming under your own insurance policy for repair to your vehicle?	YES
If No, Please state action to be taken	
Vehicle Category	PRIVATE CAR
Insurance Company	
Name of Insurance Company	FWD SINGAPORE PTE. LTD.
Type Of Coverage	COMPREHENSIVE
Fleet Policy	NO
Policy Number	PNPV2018-00016821
Cover Note Number	N.A
Driver	
Name of Driver	TOH PEI RU
NRIC No	S8818757A
Date Of Birth	29/05/1988
Occupation	INDOOR
Date Of Driving Pass	27/08/2009
Driving Experience	9 YEARS AND 5 MONTHS
Gender	FEMALE
Mobile Number	(LOCAL) +65-92700423
Fax Number	
Contact Number	OTHERS-92700423
EEmail Address	MAETPR@LIVE.COM

Address	NA
Postcode	
Was driver an employee of the Insured's Company	NO
If No, Relationship of the Driver with the Insured	OWNER
Vehicle Registration Number of Driver's Own Vehicle	-
	-
	-
Insurance Company of Driver's Own Vehicle	-
	-
	-

General Information of the Accident

Type Of Accident	COLLISION - CROSS JUNCTION
Weather Conditions	CLEAR
Road Surface	DRY

Other Information

Was any foreign vehicle involved in this accident?	NO
Number of vehicles (including own vehicle) involved in the accident	2
Was any body injured in the Accident?	NO
Was any injured conveyed to hospital by ambulance?	
Was any other material or property damaged?	YES
I have been approached by unknown person(s) soliciting/offering accident claims assistance.	NO
Number of Passengers (Including Driver)	1

Details of Police Action

Was the accident reported to the police?	NO
If Yes, Please state which Police Station	
Was notice of intended Prosecution given?	NO
If Yes, against whom?	

Circumstances of Accident

I was on the left lane of two lane road turning out from Keong Saik Road into Neil Road into the center lane. My car was in the center lane when a taxi SHD7159P turned left out from Craig Road on the one lane road had made a wide turn and its front right side collided my car left rear side. Damages to my car were on the left rear portion. No injuries were involved.

Attachment(s)

Are accident photos available for attachment?	YES
Was there any video captured by Car Camera?	NO
Was there any audio recorded?	NO

DETAILS OF OTHER VEHICLE PROPERTY 1

Vehicle Registration Number	SHD7159P
Vehicle Make/Model/Colour	HYUNDAI / I40 1.7 CRDI F/L AT ABS AIRBAG 4DR / BLUE
Details Of Properties	N.A
Vehicle Category	TAXI
Name of Driver	LIM KONG BOO
NRIC/Passport Number	S0629433B
Contact Number	96385723
Address	
Postcode	
Insurance Company Name	
Nature Of Damage	
No. Of Passenger (Including Driver)	1

Sketch Plan

SKETCH PLAN

IMPORTANT NOTICE

1. Please report correctly the details of the accident to speed up the claims process.
2. This Form must be completed by the Policyholder and/or the Authorised Driver.
3. Information provided must be as truthful and accurate as possible. Any wilful misrepresentation or withholding of material facts may allow insurance companies to repudiate policy liability.
4. The issue and acceptance of this form by insurance companies is not an admission of policy liability on the part of insurance companies.
5. Any false reporting may be referred to the Police for investigation.
6. The report will be forwarded by the insurers of the GIA Records Management Centre established by the General Insurance Association of Singapore (GIA) for archiving and that copies of this report will for a fee be made available application by interested parties.
7. By the lodgement of this report to the insurers, you hereby consent to the archiving of this report at the centre and to copies of the report being made available aforesaid.
8. **Consent under the Personal Data Protection Act (PDPA)**
I understand, acknowledge, agree and consent that:
(a) My insurer, my workshop and the General Insurance Association of Singapore ("GIA") may/are permitted to collect, use, disclose and/or process my personal data/personal information set out in this form and any other personal information provided by me or possessed by my insurer (collectively the "Personal Information") and disclose and transfer such Personal Information to all insurer(s) who have insured vehicle(s) involved in this accident (all insurer(s) who have insured vehicle(s) involved in this accident shall be collectively referred to as the "Insurers"), the Insurers' lawyers/law firms, the Monetary Authority of Singapore and any relevant government agency/authority (such as the police), for the purpose(s) of:
(i) processing, handling and/or dealing with my claims including the settlement of the claims and any necessary investigations relating to the claims;
(ii) investigating the accident and/or my claims;
(iii) carrying out and/or dealing with my instructions or responding to any enquiries by me;
(iv) administering my claims (including the mailing of correspondence, statements, invoices, reports or notices to me, which could involve disclosure of certain personal data about me to bring about delivery of the same as well as on the external cover of envelopes/mail packages); and/or
(v) complying with applicable law in administering, processing, handling and/or dealing with my claims.
(collectively the "Purposes")
(b) all insurer(s) who have insured vehicle(s) involved in this accident and the Insurers' lawyers/law firms, may/are permitted to collect, use, disclose and/or process my Personal Information for one or more of the above Purposes; and
(c) my Personal Information may/can be disclosed by any of the Insurers and/or GIA to their third party service providers or agents (including their lawyers/law firms), which may be sited outside of Singapore, for one or more of the above Purposes.

VERIFIED BY AJAX MARS
REPORTING OFFICER
Muhammad Faizal
Bin Pabla
Witnessed by Reporting Centre
Personnel

Policyholder's Signature / Date & Time

Driver's Signature (if driver is not the policyholder) / Date & Time

Sketch Plan

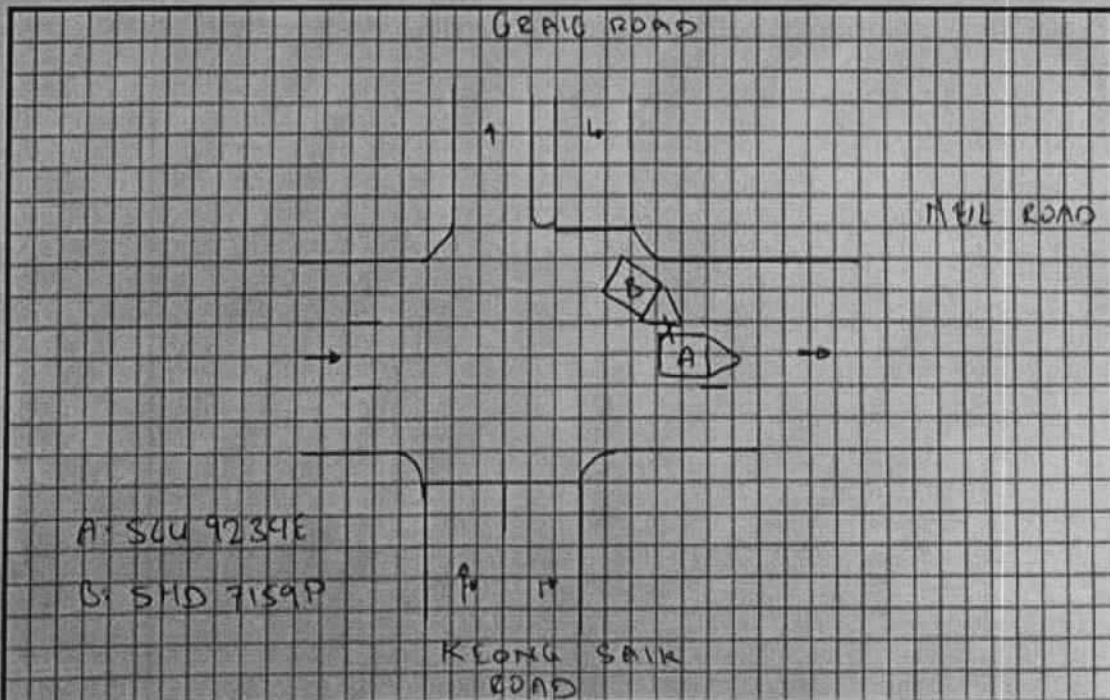

ACCIDENT STATEMENT (2000 characters)

I was on the left lane of two lane road turning out from Keong Saik Road into Neil Road into the center lane. My car was in the center lane when a taxi SHD7159P turned left out from Craig Road on the one lane road had made a wide turn and its front right side collided my car left rear side. Damages to my car were on the left rear portion. No injuries were involved.

Taxi Voucher No.:

DECLARATION

I/We declare that the above particulars & information provided above are true in every aspect

VERIFIED BY AJAX MARS REPORTING OFFICER -
MUHAMMAD FAIZAL BIN PABILA

MARS Officer



Registered Owner or Driver's Signature

Job Complete Date/Time

3 February 2019 at 5:01 PM

Date/Time:

3 February 2019 at 5:01 PM

Addendum Sheet Pg. 1



GENERAL INSURANCE ASSOCIATION OF SINGAPORE RECORDS MANAGEMENT CENTRE
6 Raffles Quay #18-00 Singapore 048580
Tel (65) 6224 0010 Fax (65) 6224 0030
Operating Hours : Monday to Friday, 09:00 – 17:00
UEN: S66550020G / GST Reg. No.: M400017735

IMPORTANT NOTE: Please submit the completed Addendum form to the same Authorised Reporting Centre with whom you submitted the Original Report.

ADDENDUM

(A) PARTICULARS OF PERSON MAKING THE AMENDMENTS:

Original Report No : MBHH19016338 Vehicle Registration No: SLU9234E
Name (as shown in NRIC) : TOH PEI RU NRIC/FIN/Passport No : S8818757A
(*Vehicle Driver / Vehicle Owner) (*) Please delete as appropriate
Address : _____ Singapore ()
Contact (Tel) : _____ Mobile No. : 92700423
Email Address : MAETPR@LIVE.COM
Date of Accident : 02/02/2019 Time of Accident : 13:30hrs
Place of Accident : ALONG NEIL ROAD AFTER KEONG SAIK ROAD
Insurance Company : FWD SINGAPORE PTE. LTD

(B) ADDITIONAL INFORMATION / AMENDMENTS:

I have made a report on the above mentioned accident and would like to include additional information or make the following amendments:

Amend to OD claim

Policyholder / Driver's Signature
Date:

Verified By AJAX MARS

Reporting Centre Personnel's Signature
Name: Victor Ang
NRIC/FIN No.: S8742193G
Date: 01/03/2019

BW WORKSHOP SERVICES PTE. LTD.

30 UBI ROAD 4 SINGAPORE 408615

TEL: 5289 8800 FAX: 6858 2120

GST REG NO : 201504834E

Estimate

To :	FIRST CAPITAL INSURANCE LTD	DATE :	18/2/2019
Attn :	Clamis Officer		
CC :	1499	VEHICLE NO :	SLU 9234 E
YEAR :	2017	CHASSIS NO :	GP71121313
MODEL :	HONDA SHUTTLE HYBRID 1.5	PAGE :	1 OF 1

Please quote the following items listed.

Third Party Claims

S/NO	ITEMS	Qty	Price
1	Rear door - LH <i>Revised</i>	1	\$810.00 ✓
2	Side Skirting - LH <i>Repair</i>	1	\$390.00 ✓
3	Rear fender - LH <i>Revised</i>	1	\$1,100.00 ✓
4	Rear bumper bracket - LH <i>Revised</i>	1	\$35.50 ✓
	<i>Rear Bumper</i>		
			<i>995</i>
		Discount 20%	\$2,335.50
		TOTAL :	\$467.10
			\$1,868.40
S/NO	SPECIAL ITEMS	Qty	Price
1	Tyre - Yokohama - 185/60R15 <i>new</i>	1	\$135.00 ✓
2	Wheel cap cover <i>at</i>	1	\$495.00 ✓
3	Rear fender glass moulding <i>re</i>	1	\$85.00 ✓
			\$415.00
		Parts Total :	\$1,868.40
		S/P Item :	\$415.00
		TOTAL :	\$2,283.40

LKK Auto Consultants hence notify the Repairer of the following:

- To resurvey before/after spray painting
- To display damaged part(s) during resurvey
- Parts prices are subject to confirmation
- Third party survey is on a "Without Prejudice" basis
- No illegal modification(s) is allowed
- Supplementary Item(s) must be resurveyed and is subject to final approval from Insurance Company

Acknowledged by Repairer

Signature:

Date:

BW WORKSHOP SERVICES PTE. LTD.

30 UBI ROAD 4 SINGAPORE 408615

TEL: 5289 8800 FAX: 6858 2120

GST REG NO : 201504834E

Estimate

To : FWD Singapore Pte Ltd DATE : 1/3/2019
 Attn : Clamis Officer
 CC : 1499 VEHICLE NO : SLU 9234 E
 YEAR : 2017 CHASSIS NO : GP71121313
 MODEL : HONDA SHUTTLE HYBRID 1.5 PAGE : 1 OF 1

Please quote the following items listed.

Third Party Claims

S/NO	ITEMS	Qty	Price
1	Rear door - LH <i>DD</i>	1	\$810.00 ✓
2	Side Skirting - LH <i>R</i>	1	\$390.00 X
3	Rear fender - LH <i>Dis</i> <i>1840.50</i>	1	\$1,100.00 ✓ <i>Repair</i>
4	Rear bumper bracket - LH <i>rec</i> <i>1472.40</i>	1	\$35.50 ✓
5.	Rear Bumper - Def <i>995</i>		\$2,335.50
		Discount 20%	\$467.10
		TOTAL :	\$1,868.40
S/NO	SPECIAL ITEMS	Qty	Price
1	Tyre - Yokohama - 185/60R15 <i>n/n</i> <i>80</i>	1	\$135.00 X
2	Wheel cap cover <i>cut</i>	1	\$195.00 <i>80</i>
3	Rear fender glass moulding <i>mc</i>	1	\$85.00 ✓
			\$415.00
		Parts Total :	\$1,868.40
		S/P Item :	\$415.00
		TOTAL :	\$2,283.40

BW WORKSHOP SERVICES PTE. LTD.

30 UBI ROAD 4 SINGAPORE 408615

TEL: 5289 8800 FAX: 6858 2120

GST REG NO : 201504834E

Estimate

To : **FIRST CAPITAL INSURANCE LTD** DATE : **18/2/2019**
Attn : **Clamis Officer**
CC : **1499** VEHICLE NO : **SLU 9234 E**
YEAR : **2017** CHASSIS NO : **GP71121313**
MODEL : **HONDA SHUTTLE HYBRID 1.5** PAGE : **1 OF 1**

S/NO	LABOURS	AMOUNT
1	TO REMOVE, CUT OUT DAMAGED PARTS, PANEL BEATING, WELDING, ALIGN, REFIT AND TO RENEW AFFECTED PARTS. \$300/Per Day	\$ 1,800.00 750
2	TO PUTTY AND RESPRAY ON AFFECTED PORTIONS. \$280/Per Panel	\$ 1,680.00 1000
3	DISCONNECT AND CHECK ELECTRICAL WIRING, HARNESS, WIRE SOCKETS, ETC. REMOVE AND REINSTALL DAMAGED PARTS, TEST AND RECTIFY FOR PROPER FUNCTIONING.	\$ 120.00 80
4	TO FOCUS TAILLAMPS. TO CHECK WIRING AND LIGHTING OPERATION.	\$ 100.00 30
5	TO REMOVE AND REFIT REAR FENDER GLASS AND CONDUCT WATER LEAK TEST.	\$ 100.00 100
6	TO REMOVE AND REFIT REAR UPHOLSTERY TRIMMING, ROOF LINING, SEATS, SPEAKER BOARD IN ORDER TO FACILITATE REPAIRING WORK.	\$ 100.00 60X
7	TO APPLY UNDERSEALING.	\$ 100.00 60X
8	TO REMOVE DOOR'S FITTINGS.	\$ 100.00 60 30
9	TO REMOVE AND REFIT PETROL/DIESEL TANK IN ORDER TO FACILITATE REPAIRING WORKS.	\$ 150.00 80
10	TO CONDUCT TYRE BALACING.	\$ 40.00 80X
11	REMOVE AND REPLACE BUMPER SENSOR.	\$ 120.00 50

Working Days : 11 Days.

NOTE: ALL QUOTED PRICE IS SUBJECT TO 7% GST

TOTAL : **\$4,410.00**
PARTS TOTAL : **\$2,283.40**
GRAND TOTAL : **\$6,693.40**

LKK Auto Consultants hence notify the Repairer of the following:

- To resurvey before/after spray painting
- To display damaged part(s) during resurvey
- Parts prices are subject to confirmation
- Third party survey is on a "Without Prejudice" basis
- No illegal modification(s) is allowed
- Supplementary Item(s) must be resurveyed and is subject to final approval from Insurance Company

Acknowledged by Repairer

Signature:

Date:

Adrian Lj
P/P 22/02/19.
08 days

BW WORKSHOP SERVICES PTE. LTD.

30 UBI ROAD 4 SINGAPORE 408615

TEL: 5289 8800 FAX: 6858 2120

GST REG NO : 201504834E

Estimate

To : **FWD Singapore Pte Ltd** DATE : **1/3/2019**
Attn : **Clamis Officer**
CC : **1499** VEHICLE NO : **SLU 9234 E**
YEAR : **2017** CHASSIS NO : **GP71121313**
MODEL : **HONDA SHUTTLE HYBRID 1.5** PAGE : **1 OF 1**

Please quote the following items listed.

Own Damage

S/NO	ITEMS	Qty	Price
SUPPLEMENTARY			
1	Rear bumper <i>Sehnd</i>	1	\$1,200.00
			\$1,200.00
		Discount 20%	\$240.00
		TOTAL :	\$960.00
S/NO SPECIAL ITEMS			
1	Rear bumper clip <i>Na</i>	10	\$55.00
			\$55.00
		Parts Total :	\$960.00
		S/P Item :	\$55.00
		TOTAL :	\$1,015.00

LKK Auto Consultants hence notify the Repairer of the following:

- To resurvey before/after spray painting
- To display damaged part(s) during resurvey
- Parts prices are subject to confirmation
- Third party survey is on a "Without Prejudice" basis
- No illegal modification(s) is allowed
- Supplementary item(s) must be resurveyed and is subject to final approval from Insurance Company

Acknowledged by Repairer

Signature:

Date:

04/03/19.

Adrian
SLC

BW WORKSHOP SERVICES PTE. LTD.

30 UBI ROAD 4 SINGAPORE 408615

TEL: 5289 8800 FAX: 6858 2120

GST REG NO : 201504834E

Shirley

Estimate

To :	FIRST CAPITAL INSURANCE LTD	DATE :	18/2/2019
Attn :	Clamis Officer		
CC :	1499	VEHICLE NO :	SLU 9234 E
YEAR :	2017	CHASSIS NO :	GP71121313
MODEL :	HONDA SHUTTLE HYBRID 1.5	PAGE :	1 OF 1

Please quote the following items listed.

Third Party Claims

S/NO	ITEMS	Qty	Price
1	Rear door - LH <i>Revised</i>	1	\$810.00 ✓
2	Side Skirting - LH <i>Repair</i>	1	\$390.00 +
3	Rear fender - LH <i>Revised Repair</i>	1	\$1,100.00 → Repair
4	Rear bumper bracket - LH <i>Repair</i>	1	\$35.50 ✓
	<i>Rear bumper</i> <i>Revised (Supp) 995</i>		\$2,335.50
		Discount 20%	\$467.10
		TOTAL :	\$1,868.40
			<i>1840.50</i>
			<i>1472.40</i>
S/NO	SPECIAL ITEMS	Qty	Price
1	Tyre - Yokohama - 185/60R15 <i>NEW</i>	1	\$135.00 +
2	Wheel cap cover <i>Wt</i>	1	\$495.00 - .8
3	Rear fender glass moulding <i>As per new</i>	1	\$85.00 +
			\$415.00
		Parts Total :	\$1,868.40
		S/P Item :	\$415.00
		TOTAL :	\$2,283.40

Parts: \$676.40

Supplementary: \$960.00

\$1,636.40

S/N: \$110.00

\$1,746.40

Labour: \$1,760.00

\$3,526.40 - *Kindly revert*

BW WORKSHOP SERVICES PTE. LTD.

30 UBI ROAD 4 SINGAPORE 408615

TEL: 5289 8800 FAX: 6858 2120

GST REG NO : 201504834E

Estimate

To :	FIRST CAPITAL INSURANCE LTD	DATE :	18/2/2019
Attn :	Clamis Officer		
CC :	1499	VEHICLE NO :	SLU 9234 E
YEAR :	2017	CHASSIS NO :	GP71121313
MODEL :	HONDA SHUTTLE HYBRID 1.5	PAGE :	1 OF 1

S/NO	LABOURS	AMOUNT
1	TO REMOVE, CUT OUT DAMAGED PARTS, PANEL BEATING, WELDING, ALIGN, REFIT AND TO RENEW AFFECTED PARTS. \$300/Per Day	\$ 1,800.00
2	TO PUTTY AND RESPRAY ON AFFECTED PORTIONS. \$280/Per Panel	\$ 1,680.00
3	DISCONNECT AND CHECK ELECTRICAL WIRING, HARNESS, WIRE SOCKETS, ETC. REMOVE AND REINSTALL DAMAGED PARTS, TEST AND RECTIFY FOR PROPER FUNCTIONING.	\$ 120.00
4	TO FOCUS TAILLAMPS. TO CHECK WIRING AND LIGHTING OPERATION.	\$ 100.00
5	TO REMOVE AND REFIT REAR FENDER GLASS AND CONDUCT WATER LEAK TEST.	\$ 100.00
6	TO REMOVE AND REFIT REAR UPHOLSTERY TRIMMING, ROOF LINING, SEATS, SPEAKER BOARD IN ORDER TO FACILITATE REPAIRING WORK.	\$ 100.00
7	TO APPLY UNDERSEALING.	\$ 100.00
8	TO REMOVE DOOR'S FITTINGS.	\$ 100.00
9	TO REMOVE AND REFIT PETROL/DIESEL TANK IN ORDER TO FACILITATE REPAIRING WORKS.	\$ 150.00
10	TO CONDUCT TYRE BALACING.	\$ 40.00
11	REMOVE AND REPLACE BUMPER SENSOR.	\$ 120.00

Working Days : 11 Days.

1810.

NOTE: ALL QUOTED PRICE IS SUBJECT TO 7% GST

TOTAL	:	\$4,410.00
PARTS TOTAL	:	\$2,283.40
GRAND TOTAL	:	\$6,693.40

LKK Auto Consultants hence notify the Repairer of the following:

- To resurvey before/after spray painting
- To display damaged part(s) during resurvey
- Parts prices are subject to confirmation
- Third party survey is on a "Without Prejudice" basis
- No illegal modification(s) is allowed
- Supplementary item(s) must be resurveyed and is subject to final approval from Insurance Company

Acknowledged by Repairer

Signature:

Date:

Adrian Lj
P/P 22/02/19.

08 hrs.

Total: 3362.40 ✓
(P/P)

BW WORKSHOP SERVICES PTE. LTD.

30 UBI ROAD 4 SINGAPORE 408615

TEL: 5289 8800 FAX: 6858 2120

GST REG NO : 201504834E

		Estimate	
To :	FWD Singapore Pte Ltd	DATE :	1/3/2019
Attn :	Clamis Officer		
CC :	1499	VEHICLE NO :	SLU 9234 E
YEAR :	2017	CHASSIS NO :	GP71121313
MODEL :	HONDA SHUTTLE HYBRID 1.5	PAGE :	1 OF 1

Please quote the following items listed.

Own Damage

S/NO	ITEMS	Qty	Price
SUPPLEMENTARY			
1	Rear bumper <i>Rehnd.</i>	1	\$1,200.00
			\$1,200.00
		Discount 20%	\$240.00
		TOTAL :	\$960.00
SPECIAL ITEMS			
1	Rear bumper clip <i>the clip</i>	10	\$55.00
			\$55.00
		Parts Total :	\$960.00
		S/P Item :	\$55.00
		TOTAL :	\$1,015.00

04/03/19.

LKK Auto Consultants hence notify the Repairer of the following:

- To resurvey before/after spray painting
- To display damaged part(s) during resurvey
- Parts prices are subject to confirmation
- Third party survey is on a "Without Prejudice" basis
- No illegal modification(s) is allowed
- Supplementary item(s) must be resurveyed and is subject to final approval from Insurance Company

Acknowledged by Repairer

Signature:

Date:

Adrian
SLC

995

Box

DISCHARGE VOUCHER

Vehicle No: SLU 9234E

Date of Accident: 02/02/2019

I/We, Toh Pei Ru

hereby acknowledge and agree that payment by

to BW Workshop Services Pte Ltd shall be full satisfaction liquidation and discharge of all claims whatever competent upon AUTHORISED DRIVER in respect of all loss injury or damage whether now or hereafter to become manifest arising directly or indirectly from the above-captioned accident.

Signature : _____

Name : Toh Pei Ru

NRIC/UEN : S8818757A

Date : 6/4/19

Witness

Signature : _____

Name : Justin E

NRIC No : F29013101

Address : 20 Ubi Road 4



BW WORKSHOP SERVICES PTE LTD

30 UBI ROAD 4 SINGAPORE 408615

TEL: 62898800 FAX: 68582120

AUTHORIZATION LETTER

I/We, Toh Pei Ru, owner of SLU 9234E hereby give My/Our full
Authorization to **BW Workshop Services Pte Ltd** to act for me with respect to my claim and
repairs for my vehicle .

I further authorize the workshop to settle My/Our above mentioned claim in a manner that
they deem fit and the workshop is further authorized to receive payment further to settlement
of my claim with payment by cheque/s being made in favour of the workshop.

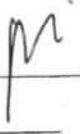
Dated this 6/4/19
Signature/Company Stamp : 
Name : Toh Pei Ru
NRIC/UEN : S8818757A
Date : 6/4/19

Witness

Signature : 
Name : Justin Ee
NRIC No : F2601210T



BW WORKSHOP SERVICES PTE LTD

30 UBI ROAD 4

Singapore 408615

6289 8800

workshop_admin@bw.com.sg

GST Registration No. : 201504834E

Company Registration No. 201504834E



Sales Invoice

INVOICE TO

FWD INSURANCE

6 TEMASEK BLVD, #18-01

SUNTEC TOWER FOUR,

SINGAPORE

038986

INVOICE NO. 9886**DATE** 31/05/2019**VIN NUMBER**

SLU9234E/GP71121313

MAKE & MODEL

HONDA SHUTTLE HYBRID 1.5

ACTIVITY	QTY	RATE	AMOUNT
DOOR RR LH DOOR RR LH	1	648.00	648.00
SPACER LH- HONDA SHUTTLE SPACER LH	1	28.40	28.40
BUMPER RR *NH788P* -HONDA SHUTTLE BUMPER RR *NH823M* -HONDA SHUTTLE	1	796.00	796.00
Labour Charges STD WHEEL CAP COVER	1	80.00	80.00
Labour Charges STD -TO REMOVE ,CUT OUT DAMAGED PARTS, PANEL BEATING, WELDING ,ALIGN, REFIT AND TO RENEW AFFECTED PARTS.	1	750.00	750.00
Labour Charges STD - TO PUTTY AND RESPRAY ON AFFECTED PORTION	1	800.00	800.00
Labour Charges STD - TO DISCONNECT AND CHECK ELECTRICAL WIRING ,HARNESS, WIRE SOCKETS, ETC. REMOVE AND REINSTAL DAMAGED PARTS,TEST AND RECTIFY FOR PROPER FUNCTIONAL - TO REMOVE AND REFIT REAR UPHOLSTERY TRIMMING ,ROOF LINING ,SEATS.	1	90.00	90.00
Labour Charges STD - TO REMOVE DOOR'S FITTING - TO CONDUCT TYRE BALANCING - TO REMOVE AND REPLACE BUMPER SENSOR - TO CONDUCT TYRE BALANCING	1	170.00	170.00
Excess Fee Excess Fee	1	-	-500.00
		500.00	

Thank you for your business!
We look forward to serving you again.

SUBTOTAL**2,862.40**

Payment method :
CREDIT CARD & NETS ONLY

BW WORKSHOP SERVICES PTE LTD

GST TOTAL
TOTAL
BALANCE DUE

200.37
3,062.77

SGD 3,062.77

Payment method :
CREDIT CARD & NETS ONLY

...CLAIM SUBFOLDER...(Pending for Survey Report)

CLAIM SUBFOLDER TRACKING							
Case	Notified	Est Submitted	Adj Assigned	Adj Rpt	Adj Submitted	Ins Auth'ed	Status
Main	18 Feb 2019 Edit Reg		01 Mar 2019 00:00 Edit Adj Rpt	S\$3,362.40 Edit Estimates	S\$3,362.40 View Rpt		Pending for Survey Report Cancel Case

Main	Reference	Claim Details	Documents	Show All					
CLAIM SUBFOLDER DETAILS [Created by adjuster]									
Insured: Toh Pei Ru Zhuo Peiru , ID: S8818757A									
Vehicle Reg. No.: SLU9234E		Date of Loss: 02/02/2019 13:00 - :59 [13 Months and 15 Days From LTA Reg Date (Man Yr)]							
Claim Type: OD / 1201900003973		Policy/Cover Note No.: PNPV2018-00016821 (Comprehensive)							
		Excess: S\$500.00							
Repairer: BW Workshop Services Pte Ltd (HQ) 30 Ubi Road 4, 408615 Ubi - Tel: 6289 8822									
Handling Insurer: FWD Singapore Pte. Ltd. (HQ) - Tel: 6727 5700 ... [Handled by Josey Loh]									
Adjuster: LKK Auto Consultants Pte Ltd (HQ) - Tel: 6256-3561 ... [Handled by ADRIAN LING] ... [Final Rpt due 12/03/2019]									
ASSOCIATED MAIL RECEIVED View All Compose Case Mail									
<ul style="list-style-type: none"> FWD_SG (30/05/2019): Alert - Adj Mandate Approved (S\$3362.40) - SLU9234E - Claim Handler: Josey Loh FWD_SG (05/03/2019): Alert - Adj Mandate Approved (S\$5767.40) - SLU9234E - Claim Handler: Josey Loh FWD_SG (01/03/2019): Alert - Adj Mandate Approved (S\$4777.40) - SLU9234E 									
ALL ASSOCIATED TASKS View All Search Tasks Create New Task Complete									
Due Date	Priority	Type	Task Group	Subject	Handler	Assigned By	Completed On	Created On	Done?
No results.									

Claim Documents

*SLU9234E (1201900003973)
OD
Feb 2 2019 1:00PM
[Toh Pei Ru Zhuo Peiru]
BW Workshop Services Pte Ltd





[Upload Documents](#) |
 [Upload Photos](#) |
 [Compose New Letter](#)

View [View in Browser](#) ☐

Assessment Reports			1 per page	<input checked="" type="checkbox"/>
No	Finalized On	LKK Auto Consultants Pte Ltd (HQ)	Thumbnail	Print
1	01/03/19 17:21	Adjuster Immediate Advice	Load HTM	
2	04/03/19 17:51	Adjuster Immediate Advice	Load HTM	
3	30/05/19 12:38	Adjuster Immediate Advice	Load HTM	

Photos/Images			3 per page	<input checked="" type="checkbox"/>
No	Relabel/Reorder	LKK Auto Consultants Pte Ltd (HQ)	Thumbnail	Print
1	01/03/19 17:23	General View	Load JPG	<input checked="" type="checkbox"/>
2	01/03/19 17:23	Chassis Number	Load JPG	<input checked="" type="checkbox"/>
3	01/03/19 17:23	General View	Load JPG	<input checked="" type="checkbox"/>
4	01/03/19 17:23	General View	Load JPG	<input checked="" type="checkbox"/>
5	01/03/19 17:23	General View	Load JPG	<input checked="" type="checkbox"/>
6	01/03/19 17:23	General View	Load JPG	<input checked="" type="checkbox"/>
7	01/03/19 17:23	General View	Load JPG	<input checked="" type="checkbox"/>
8	01/03/19 17:23	General View	Load JPG	<input checked="" type="checkbox"/>
9	01/03/19 17:23	General View	Load JPG	<input checked="" type="checkbox"/>
10	01/03/19 17:23	General View	Load JPG	<input checked="" type="checkbox"/>
11	01/03/19 17:23	General View	Load JPG	<input checked="" type="checkbox"/>
12	01/03/19 17:23	General View	Load JPG	<input checked="" type="checkbox"/>
13	01/03/19 17:23	General View	Load JPG	<input checked="" type="checkbox"/>
14	01/03/19 17:23	General View	Load JPG	<input checked="" type="checkbox"/>
15	01/03/19 17:23	General View	Load JPG	<input checked="" type="checkbox"/>
16	01/03/19 17:23	General View	Load JPG	<input checked="" type="checkbox"/>
17	01/03/19 17:23	General View	Load JPG	<input checked="" type="checkbox"/>
18	01/03/19 17:23	General View	Load JPG	<input checked="" type="checkbox"/>
19	01/03/19 17:23	General View	Load JPG	<input checked="" type="checkbox"/>
20	01/03/19 17:23	General View	Load JPG	<input checked="" type="checkbox"/>
21	01/03/19 17:23	General View	Load JPG	<input checked="" type="checkbox"/>
22	01/03/19 17:23	General View	Load JPG	<input checked="" type="checkbox"/>
23	01/03/19 17:23	General View	Load JPG	<input checked="" type="checkbox"/>
24	01/03/19 17:23	General View	Load JPG	<input checked="" type="checkbox"/>
25	01/03/19 17:23	General View	Load JPG	<input checked="" type="checkbox"/>
26	01/03/19 17:23	General View	Load JPG	<input checked="" type="checkbox"/>
27	01/03/19 17:23	General View	Load JPG	<input checked="" type="checkbox"/>
28	01/03/19 17:23	General View	Load JPG	<input checked="" type="checkbox"/>
29	01/03/19 17:23	General View	Load JPG	<input checked="" type="checkbox"/>

Documentation			1 per page	<input checked="" type="checkbox"/>
No	Relabel/Reorder	LKK Auto Consultants Pte Ltd (HQ)	Thumbnail	Print
1	01/03/19 17:21	ESTIMATE.pdf	Load PDF	
2	04/03/19 17:52	SUPPLEMENTARY.pdf	Load PDF	

Assessment Reports			1 per page	<input checked="" type="checkbox"/>
No	Finalized On	LKK Auto Consultants Pte Ltd (HQ)	Thumbnail	Print
3	30/05/19 12:15	SLU 9234E ESTIMATE & SUPP MARKED.pdf	 Load PDF	
4	11/06/19 15:54	Supplementary	 Load PDF	
5	11/06/19 15:54	Discharge Voucher	 Load PDF	
6	11/06/19 15:54	Workshop Invoice	 Load PDF	

Documents Checklist

DOCUMENTS CHECKLIST	Reset	Save	Print
There are no document checklists configured.			

Our Checklist Remarks - LKK Auto Consultants Pte Ltd (HQ)
<div></div>
Show Remarks To: <input type="checkbox"/> Handling Insurer <small>Note: Remarks are private unless you show it to other parties.</small>

LKK Auto Consultants Pte Ltd

(Co.Reg.No:199607198R)

51 Ubi Ave 1 #01-25, Paya Ubi Industrial Park

Singapore 408933

Tel: 6256-3561 Fax: 6844-8805 Email: sur@lkkauto.com;assignments@lkkauto.com

VEHICLE DAMAGE INSPECTION REPORT

FWD Singapore Pte. Ltd.
6 Temasek Boulevard, #18-01 Suntec Tower 4
Singapore 038986

Our File No: CS/FWD19003871/ASD3E2

Date: 11/06/2019

REFERENCE

Insured/Claimant: Toh Pei Ru Zhuo Peiru Policy No: PNPV2018-00016821
Date of Loss: 02/02/2019 Nature of Claim: OD Claim No: 1201900003973

DESCRIPTION & IDENTIFICATION OF VEHICLE

Reg No: **SLU9234E**
Make & Model: HONDA SHUTTLE HYBRID, 1.5 (A) Engine No: LEB6326282
Reg. Date: 18/12/2017 (Man. Year: 2017) Chassis No: GP71121313
Colour: Red Odometer: 25899 km
Engine Capacity: 1496 cc
Market Value/New Car Price: S\$75,000.00
Sum Insured (\$\$): **Market Value/New Car Price**

CONDITION OF VEHICLE AT THE TIME OF SURVEY

General Condition: Steering (Serviceable): Yes Footbrake (Serviceable): Yes
Handbrake (Serviceable): Yes Engine Modification: No Pre-accident Condition:

CONDITION OF TYRES

Front Tyre Size: 185/60 R15 Rear Tyre Size: 185/60 R15
Front Left Side: Yokohama 6 mm Rear Left Side: Yokohama 6 mm
Front Right Side: Yokohama 6 mm Rear Right Side: Yokohama 6 mm

The above values represent the remaining tyre treads depth

COST OF CLAIMS	Repairer's	Adjuster's	Difference	Diff %
Parts	3,298.40	1,552.40	1,746.00	52.93
Miscellaneous Items	0.00	0.00	0.00	
Labour	4,410.00	1,810.00	2,600.00	58.96
Paintwork Labour	0.00	0.00	0.00	
Towing	0.00	0.00	0.00	
Calculated Gross Total (\$\$)	7,708.40	3,362.40	4,346.00	56.38
- Excess (\$\$)	500.00	500.00	0.00	0.00
(\$\$)	7,208.40	2,862.40	4,346.00	60.29
+ GST 7.00/7.00% (\$\$)	504.59	200.37	304.22	60.29
Nett Amount (\$\$)	7,712.99	3,062.77	4,650.22	60.29

INSPECTION

Date of Assignment: 01/03/2019
Date Inspected: 22/02/2019 Inspected At: BW Workshop Services Pte Ltd (HQ)
30 Ubi Road 4
Singapore 408615
Estimated Period of Repair: 8.0 days

Adjuster: ADRIAN LING

Manager: Hiew May Fung

NOTE: This report represents our findings at the time and place of inspection stated herein. Such inspection has been carried out to the best of our knowledge and ability but any other liability under any other circumstances is hereby expressly excluded.

REPAIR DETAILS

Reference

Part Source:	(Last Synchronised: 11 Jun 2019)	
Parts:	N/A	HONDA SHUTTLE HYBRID 1.5 (A) (Model not available in database)
Labour:	Repairer's	(Price-denominated Standard List)
Print Code:	(Unsubmitted, no print-code for SLU9234E)	
Validity:	These estimates are valid only if they contain the print code (above) on all estimate pages, running page numbers with the END OF ESTIMATES marker on the last estimate page	
Further Info:	Items/values not in reference catalogue are prefixed with an asterisk *.	

Recommended Parts

No.	Qty	Part No.	Particulars	Condition	Repairer's	Amount
1	1		*REAR DOOR - LH	Dented	810.00 FL	*810.00 FL
2	1		*SIDE SKIRTING - LH	Repair	390.00 FL	*- FL
3	1		*REAR BUMPER BRACKET - LH	Necessary	35.50 FL	*35.50 FL
4	1		*TYRE - YOKOHAMA - 185/60R15	Not Necessary	135.00 FS	*- FS
5	1		*WHEEL CAP COVER	Cut	195.00 FS	*80.00 FS
6	1		*REAR FENDER GLASS MOULDING	Not Necessary	85.00 FS	*- FS
7	1		*REAR BUMPER	Deformed	1,200.00 FL	*995.00 FL
8	10		*REAR BUMPER CLIP	Not Necessary	55.00 FS	*- FS
9	1		*REAR FENDER - LH	Repair	1,100.00 FL	*- FL
					Sub Total (\$\$)	4,005.50 1,920.50
					- List Item Discount on L Items 20.00/20.00% (\$\$)	707.10 368.10
					Total Parts (\$\$)	3,298.40 1,552.40

F=Franchise part. S=SpcNett. L=ListItemDisc.

Report was unsubmitted during this print-out.

Recommended Miscellaneous Items

There are no new miscellaneous items selected.

Recommended Labour

No	Particulars	Lab.Type	Repairer's	Amount
Labour Items				
1	TO REMOVE, CUT OUT DAMAGED PARTS, PANEL BEATING, WELDING, ALIGN, REFIT AND TO RENEW AFFECTED PARTS. \$300/PER DAY	New	1,800.00	750.00
2	TO PUTTY AND RESPRAY ON AFFECTED PORTIONS. \$280 / PER PANEL	New	1,680.00	800.00
3	DISCONNECT AND CHECK ELECTRICAL WIRING, HARNESS, WIRE SOCKETS, ETC. REMOVE AND REINSTALL DAMAGED PARTS, TEST AND RECTIFY FOR PROPER FUNCTIONING	New	120.00	30.00
4	TO FOCUS TAILLAMPS. TO CHECK WIRING AND LIGHTING OPERATION	New	100.00	0.00
5	TO REMOVE AND REFIT REAR FENDER GLASS AND CONDUCT WATER LEAK TEST	New	100.00	0.00
6	TO REMOVE AND REFIT REAR UPHOLSTERY TRIMMING, ROOF LINING, SEATS, SPEAKER BOARD IN ORDER TO FACILITATE REPAIRING WORK	New	100.00	60.00
7	TO APPLY UNDERSEALING	New	100.00	0.00
8	TO REMOVE DOORS FITTINGS	New	100.00	80.00
9	TO REMOVE AND REFIT PETROL / DIESEL TANK IN ORDER TO FACILITATE REPAIRING WORKS	New	150.00	0.00
10	TO CONDUCT TYRE BALACING	New	40.00	40.00
11	REMOVE AND REPLACE BUMPER SENSOR	New	120.00	50.00
Gross Labour Cost (\$\$)			4,410.00	1,810.00

Report was unsubmitted during this print-out.

< END OF ESTIMATES >