

SINGAPORE ACCIDENT STATEMENT

IMPORTANT NOTICE

1. Please report correctly the details of the accident to speed up the claims process.
2. This Form must be completed by the Policyholder and/or the Authorised Driver.
3. Information provided must be as truthful and accurate as possible. Any wilful misrepresentation or withholding of material facts may allow insurance companies to repudiate policy liability.
4. The issue and acceptance of this Form by insurance companies is not an admission of policy liability on the part of the insurance companies.
5. **Any false reporting may be referred to the Police for investigation.**
6. This report will be forwarded by the insurers of the GIA Records Management Centre established by the General Insurance Association of Singapore (GIA) for archiving and that copies of this report will, for a fee, be made available upon application by interested parties.
7. By the lodgement of this report to the insurers, you hereby consent to the archiving of this report at the centre and to copies of the report being made available aforesaid.

ACCIDENT STATEMENT

Date Of Report	01/03/2019 12:31
Date Of Accident	27/02/2019 10:20
Exact Location Of Accident	WOODLANDS CAUSEWAY TOWARDS MALAYSIA
Country/State of Loss	SINGAPORE

DETAILS OF OWN VEHICLE

Vehicle Registration Number	SMD261M
Insured/Policyholder	
Name Of Registered Owner	KENNETH LEE KUAN BOO
NRIC No	S7242090Z
Email Address	KENSAN1211@GMAIL.COM
Mobile Phone No	(LOCAL) +65-96806803
Alternative Phone No	OTHERS-96806803

Vehicle Particulars

Manufacturer	VOLKSWAGEN
Model	GOLF-1.4 TSI (A)
Exact Purpose for which vehicle was being used at time of accident	PRIVATE USE
Are you claiming under your own insurance policy for repair to your vehicle?	NO
If No, Please state action to be taken	THIRD PARTY
Vehicle Category	PRIVATE CAR

Insurance Company

Name of Insurance Company	MSIG INSURANCE (SINGAPORE) PTE. LTD.
Type Of Coverage	COMPREHENSIVE
Fleet Policy	NO
Policy Number	A 29090922 AVW
Cover Note Number	

Driver

Name of Driver	KENNETH LEE KUAN BOO
NRIC No	S7242090Z
Date Of Birth	12/11/1972
Occupation	OUTDOOR
Date Of Driving Pass	28/11/1990
Driving Experience	28 YEARS AND 2 MONTHS
Gender	MALE
Mobile Number	(LOCAL) +65-96806803
Fax Number	
Contact Number	OTHERS-96806803
Email Address	KENSAN1211@GMAIL.COM

Address	BLK 635A PUNGGOL DRIVE #17-611
Postcode	821635
Was driver an employee of the Insured's Company	NO
If No, Relationship of the Driver with the Insured	OWNER
Vehicle Registration Number of Driver's Own Vehicle	- - -
Insurance Company of Driver's Own Vehicle	- - -

General Information of the Accident

Type Of Accident	COLLISION - HEAD TO REAR
Weather Conditions	CLEAR
Road Surface	DRY

Other Information

Was any foreign vehicle involved in this accident?	YES
Foreign Vehicle Registration Number	JNR9988 (PRIVATE CAR)
Number of vehicles (including own vehicle) involved in the accident	2
Was any body injured in the Accident?	NO
Was any injured conveyed to hospital by ambulance?	NO
Was any other material or property damaged?	YES
I have been approached by unknown person(s) soliciting/offering accident claims assistance.	NO
Number of Passengers (Including Driver)	1

Details of Police Action

Was the accident reported to the police?	YES
If Yes, Please state which Police Station	
Police Station Name	PUNGGOL N.P.C
Police Station Address	ROAD: 21A TEBING LANE , POSTCODE: 828837 , COUNTRY: SINGAPORE
Police Station Contact	TEL NO: - FAX NO:
Was notice of intended Prosecution given?	NO
If Yes, against whom?	

Circumstances of Accident

PLEASE REFER TO POLICE REPORT T/20190228/2174

Attachment(s)

Are accident photos available for attachment?	YES
Was there any video captured by Car Camera?	NO
Was there any audio recorded?	NO

DETAILS OF OTHER VEHICLE PROPERTY 1

Vehicle Registration Number	JNR9988
Vehicle Make/Model/Colour	
Details Of Properties	
Vehicle Category	PRIVATE CAR
Name of Driver	WONG CHAN YU
NRIC/Passport Number	790918055179
Contact Number	92349958
Address	
Postcode	

Insurance Company Name
Nature Of Damage
No. Of Passenger (Including Driver)

Accident Sketch Plan

SKETCH PLAN

IMPORTANT NOTICE

1. Please report **correctly** the details of the accident to speed up the claims process.
2. This Form must be **completed by the Policyholder and/or the Authorised Driver**.
3. Information provided must be as **truthful and accurate as possible**. Any wilful misrepresentation or withholding of material facts may allow insurance companies to **repudiate policy liability**.
4. The issue and acceptance of this Form by insurance companies is not an admission of policy liability on the part of the insurance companies.
5. **Any false reporting may be referred to the Police for investigation.**
6. The report will be forwarded by the insurers of the GIA Records Management Centre established by the General Insurance Association of Singapore (GIA) for archiving and that copies of this report will for a fee be made available upon application by interested parties.
7. By the lodgment of this report to the insurers, you hereby consent to the archiving of this report at the centre and to copies of the report being made available aforesaid.
8. **Consent under the Personal Data Protection Act (PDPA)**

I understand, acknowledge, agree and consent that:

- (a) My insurer, my workshop and the General Insurance Association of Singapore ("GIA") may/are permitted to collect, use, disclose and/or process my personal data/personal information set out in this [form] and any other personal information provided by me or possessed by my insurer (collectively the "Personal Information") and disclose and transfer such Personal Information to all insurer(s) who have insured vehicle(s) involved in this accident (all insurer(s) who have insured vehicle(s) involved in this accident shall be collectively referred to as the "Insurers"), the insurers' lawyers/law firms, the Monetary Authority of Singapore and any relevant government agency/authority (such as the police), for the purpose(s) of:
 - (i) processing, handling and/or dealing with my claims including the settlement of the claims and any necessary investigations relating to the claims;
 - (ii) investigating the accident and/or my claims;
 - (iii) carrying out and/or dealing with my instructions or responding to any enquiries by me;
 - (iv) administering my claims (including the mailing of correspondence, statements, invoices, reports or notices to me, which could involve disclosure of certain personal data about me to bring about delivery of the same as well as on the external cover of envelopes/mail packages); and/or
 - (v) complying with applicable law in administering, processing, handling and/or dealing with my claims (collectively the "Purposes")
- (b) all insurer(s) who have insured vehicle(s) involved in this accident and the Insurers' lawyers/law firms, may/are permitted to collect, use, disclose and/or process my Personal Information for one or more of the above Purposes; and
- (c) my Personal Information may/can be disclosed by any of the Insurers and/or GIA to their third party service providers or agents (including their lawyers/law firms), which may be sited outside of Singapore, for one or more of the above Purposes.
- (d) my Personal Information will also be collected and used to compile claims history for the purpose of fraud detection, investigation and management in present and all future claims.
- (e) the information so collected under (d) above may be shared / disclosed:
 - (i) to all insurers and/or any other third parties that assist in evaluating, investigating, controlling or managing fraud, regulators, law enforcement and government agencies as reasonably required for the purposes stated, or
 - (ii) for complying with requirements under any regulations, laws or court orders.

Policyholder's Signature

Date & Time: 01/3/2019

Driver's Signature
(If driver is not the policyholder)

Date & Time: 01/3/2019

Reporting Centre Personnel's Signature
Name: Rashmi
NRIC/FIN No.: 2021 111111

Accident Sketch Plan

SKETCH PLAN

Singapore Causeway towards Malaysia

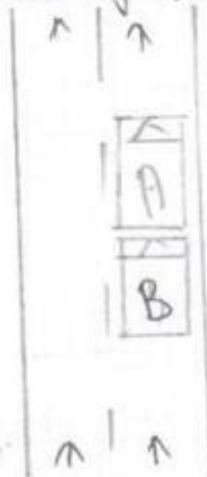

A) SMD 261m
B) JNR 9988

DESCRIBE CIRCUMSTANCES OF THE ACCIDENT

PS REFER TO Police Report
T/20190228/2174

DECLARATION

I/We declare the foregoing particulars are true in every respect.



Policyholder's Signature

Date & Time: 01/3/2019



Driver's Signature

(If driver is not the policyholder)

Date & Time: 01/3/2019

 03/01/2019

Name:

NRIC/FIN No.:

Rashid Wathoo

POLICE REPORT



**SINGAPORE
POLICE FORCE**



T/20190228/2174

1 of 3

Police Station Of Origin:
Punggol N.P.C
21A Tebing Lane SINGAPORE 828837
Tel No: 1800-6049999

Report No. T/20190228/2174

REPORT OF A TRAFFIC ACCIDENT

Date/Time Report Made: 28/02/2019 21:58	Vide Report No.:	Station Diary No.: 103
--	------------------	---------------------------

Informant's Particulars			
Name of Informant: KENNETH LEE KUAN BOO		Address: APT BLK 635A PUNGGOL DRIVE #17-611 SINGAPORE 821635	
ID Type / ID No.: NRIC NO / S7242090Z		Contact No.: Home/Office: Mobile: 96806803	
Nationality: SINGAPORE CITIZEN		Email:	
Sex: Male	Age: 46	Date of Birth: 12/11/1972	Type of Informant: Driver
Race: Chinese		Language:	Institution / School Name:
Occupation: MEDIACORP CAMERA MAN		Driving Licence Information: Class: 2B,2A,2,3,4,5 Date of Expiry:	

General Information of the Accident				
Type of Accident:	Non-Injury Foreign Vehicle	Drink Drive: No	Date/Time of Accident: 27/02/2019 10:20	Type of Location: Straight Road
Location: Along Road 1 CAUSEWAY				
Along Woodlands Causeway bridge heading towards Johor Bahru, slightly after Woodlands Checkpoint				
Weather: Clear	Road Surface: Dry	Road Speed Limit:		
Traffic Flow:	Traffic Control: Not Controlled	Traffic Volume: Heavy		
Type of Collision: Between Moving Vehicles - Head To Rear			Anyone conveyed by ambulance: No	

Details of Vehicle Involved						
Vehicle No.	Type	Make	Model	Color	Condition	No of Passenger
JNR9988	Car				Slightly Damaged	0
SMD261M	Car	VOLKSWAGO N	GOLF 1.4 TSI HL	Silver	Slightly Damaged	0

Details of Vehicle Insurance				
Vehicle No.	Insurance Company	Insurance No	Effective	Expiry Date
SMD261M	MSIG INSURANCE (SINGAPORE) PTE. LTD.	A50507483	30/07/2018	29/07/2019

POLICE REPORT



**SINGAPORE
POLICE FORCE**



T/20190228/2174

Police Station Of Origin:
Punggol N.P.C
21A Tebing Lane SINGAPORE 828837
Tel No: 1800-6049999

2 of 3

Report No. T/20190228/2174

CONTINUATION OF REPORT

Details of Person Involved			
Any Pedestrian Involved: No			
No. of Pedestrians Injured: NIL		Use of Pedestrian Crossing: NA	
Driver			
Name	WONG CHAN YU	ID No.	790918055179
Related Vehicle	JNR9988 (Car)	Contact No.	92349958
Hospital/Clinic	NIL	Class of Driving Licence & Expiry Date	Class: NIL Date of Expiry: NIL
Date Treatment	NIL	Date Discharge	NIL
No. of Days granted Medical Leave	NIL	Degree of Injury	NIL
Driver			
Name	KENNETH LEE KUAN BOO	ID No.	S7242090Z
Related Vehicle	SMD261M (Car)	Contact No.	96806803
Hospital/Clinic	NIL	Class of Driving Licence & Expiry Date	Class: 2B,2A,2,3,4,5 Date of Expiry: NIL
Date Treatment	NIL	Date Discharge	NIL
No. of Days granted Medical Leave	NIL	Degree of Injury	NIL

Brief Details.

On 27/02/2019 at around 1020 hours, I was driving on the right lane of a 2- lane road along Woodlands Causeway Bridge heading into Johor Bahru.

As the traffic was heavy, I came to a complete stop. Subsequently, I felt a bump on the back of my car. I then came down of the vehicle and noticed that another vehicle had hit onto the back of my car. I then exchanged my particulars with the said driver.

I have been driving for the past 29 years and this is the first time such incident happened. I have an inbuilt camera in my vehicle but I believe that the footages could have already been overwritten. I do not know if there are any CCTVs at the said location.

POLICE REPORT



SINGAPORE
POLICE FORCE



T/20190228/2174

3 of 3

Police Station Of Origin:
Punggol N.P.C
21A Tebing Lane SINGAPORE 828837
Tel No: 1800-6049999

Report No. T/20190228/2174

CONTINUATION OF REPORT

Sketch Plan

Informant is not able to provide sketch plan

IMPORTANT: Please attach a copy of your vehicle's Insurance Certificate to this report. If you don't have the certificate with you now, please fax a copy to 65474885 stating the report number as reference.

Signature Of Officer Recording The Report:

F /

Sgt 3 CHIANG JING XUAN

Signature Of Informant:

Signature Of Interpreter:

Not applicable

Date/Time:

28/02/2019 21:58

Officer In Charge Of Case:

TP / AEIT /

SSI 2 SITIMARSITA BINTE BOHARI

Contact No.: 65476219

Classification Of Case:

Authentication Stamp

NP168

ID

REPUBLIC OF SINGAPORE
IDENTITY CARD NO. S7242090Z



Name
KENNETH LEE KUAN BOO

李冠謙

CHINESE
Date of Birth
12-11-1972
Country of Birth
SINGAPORE

Sex
M



REPUBLIC OF SINGAPORE DRIVING LICENCE



Licensee Name: S7242090Z
Name
KENNETH LEE KUAN BOO

Birth Date: 12 Nov 1972
Issue Date: 17 Feb 2007



AG182818



Agenc. No. S7242090Z



Blood Group: O+ Date of Issue: 27-06-2002

APT BLK 636A PUNGGOL DRIVE #17-B11
SINGAPORE 671635

NRIC No: S7242090Z Date: 20/10/2007 No: 5825360

YOU ARE LICENSED TO DRIVE VEHICLES IN THE FOLLOWING CLASSES

CLASS	DATE	
Class 1B	Motorcycles < 200 CC	16 Feb 1994
Class 1A	Motorcycles between 201 CC and 400 CC	03 Apr 1994
Class 2	Motorcycles > 400 CC	24 Feb 2007
Class 3	Motor cars < 3000 kg with no > 9 passengers, exclusive of the driver, and motor tractor/vehicles < 2500 kg	26 Nov 1990
Class 4	Heavy motor cars and motor tractors > 2500 kg	19 Dec 2018
Class 5	Motor vehicles > 7500 kg not constructed to carry any load	27 Feb 2017

S7242090Z S / No.9000320391

License No: S7242090Z

NP 426A



Accident Photo



Accident Photo



Accident Photo



Accident Photo



Accident Photo



Accident Photo



Accident Photo



Accident Photo



Accident Photo



Accident Photo



Accident Photo



JPJL6

16402592

- | | |
|---|---|
| <p>A. Kenderaan Beras Gasing (Motorcycle) (STM) berat maksimum 450 kg
Jawahit Carriage (Motor Car) (STM) berat maksimum 400 kg</p> <p>B. Kenderaan Beras Gasing (Motorcycle) (STM) berat maksimum 500 kg
Jawahit Carriage (Motor Car) (STM) berat maksimum 500 kg</p> <p>C. Motorikal maksimum 500 kg
Motor Cycle exceeding 500 kg</p> <p>D. Motorikal maksimum 500 kg
Motor Cycle not exceeding 500 kg</p> <p>E. Motorikal maksimum 500 kg
Motor Cycle not exceeding 500 kg</p> <p>F. Motorikal Tiga Roda
Three Wheel Motor Cycle</p> <p>G. Motorikal STM berat maksimum 500 kg
Motor Car without Gasing (Motor) (STM) berat maksimum 500 kg</p> <p>H. Motorikal Tanpa Pedal Kaki STM berat maksimum 500 kg
Motor Car without Gasing (Motor) (STM) berat maksimum 500 kg</p> <p>I. Motorikal Berat STM maksimum 7500 kg
Heavy Motor Car (STM) berat maksimum 7500 kg</p> <p>J. Motorikal Berat STM maksimum 7500 kg
Heavy Motor Car (STM) berat maksimum 7500 kg</p> <p>K. Motorikal Berat STM maksimum 5000 kg
Heavy Motor Car (STM) berat maksimum 5000 kg</p> | <p>L. Kenderaan Beras Gasing Ringas (Motorcycle) (STM) berat maksimum 500 kg
Jawahit Carriage (Motor Car) (STM) berat maksimum 500 kg</p> <p>M. Kenderaan Beras Gasing Ringas (Motorcycle) (STM) berat maksimum 500 kg
Jawahit Carriage (Motor Car) (STM) berat maksimum 500 kg</p> <p>N. Kenderaan Beras Gasing Ringas (Motorcycle) (STM) berat maksimum 500 kg
Jawahit Carriage (Motor Car) (STM) berat maksimum 500 kg</p> <p>O. Kenderaan Beras Gasing Ringas (Motorcycle) (STM) berat maksimum 500 kg
Jawahit Carriage (Motor Car) (STM) berat maksimum 500 kg</p> <p>P. Kenderaan Beras Gasing Ringas (Motorcycle) (STM) berat maksimum 500 kg
Jawahit Carriage (Motor Car) (STM) berat maksimum 500 kg</p> <p>Q. Kenderaan Beras Gasing Ringas (Motorcycle) (STM) berat maksimum 500 kg
Jawahit Carriage (Motor Car) (STM) berat maksimum 500 kg</p> <p>R. Kenderaan Beras Gasing Ringas (Motorcycle) (STM) berat maksimum 500 kg
Jawahit Carriage (Motor Car) (STM) berat maksimum 500 kg</p> <p>S. Kenderaan Beras Gasing Ringas (Motorcycle) (STM) berat maksimum 500 kg
Jawahit Carriage (Motor Car) (STM) berat maksimum 500 kg</p> <p>T. Kenderaan Beras Gasing Ringas (Motorcycle) (STM) berat maksimum 500 kg
Jawahit Carriage (Motor Car) (STM) berat maksimum 500 kg</p> <p>U. Kenderaan Beras Gasing Ringas (Motorcycle) (STM) berat maksimum 500 kg
Jawahit Carriage (Motor Car) (STM) berat maksimum 500 kg</p> <p>V. Kenderaan Beras Gasing Ringas (Motorcycle) (STM) berat maksimum 500 kg
Jawahit Carriage (Motor Car) (STM) berat maksimum 500 kg</p> <p>W. Kenderaan Beras Gasing Ringas (Motorcycle) (STM) berat maksimum 500 kg
Jawahit Carriage (Motor Car) (STM) berat maksimum 500 kg</p> <p>X. Kenderaan Beras Gasing Ringas (Motorcycle) (STM) berat maksimum 500 kg
Jawahit Carriage (Motor Car) (STM) berat maksimum 500 kg</p> <p>Y. Kenderaan Beras Gasing Ringas (Motorcycle) (STM) berat maksimum 500 kg
Jawahit Carriage (Motor Car) (STM) berat maksimum 500 kg</p> <p>Z. Kenderaan Beras Gasing Ringas (Motorcycle) (STM) berat maksimum 500 kg
Jawahit Carriage (Motor Car) (STM) berat maksimum 500 kg</p> |
|---|---|

0101011 NongJali

Ketua Pengarah Pengangkutan Jalan

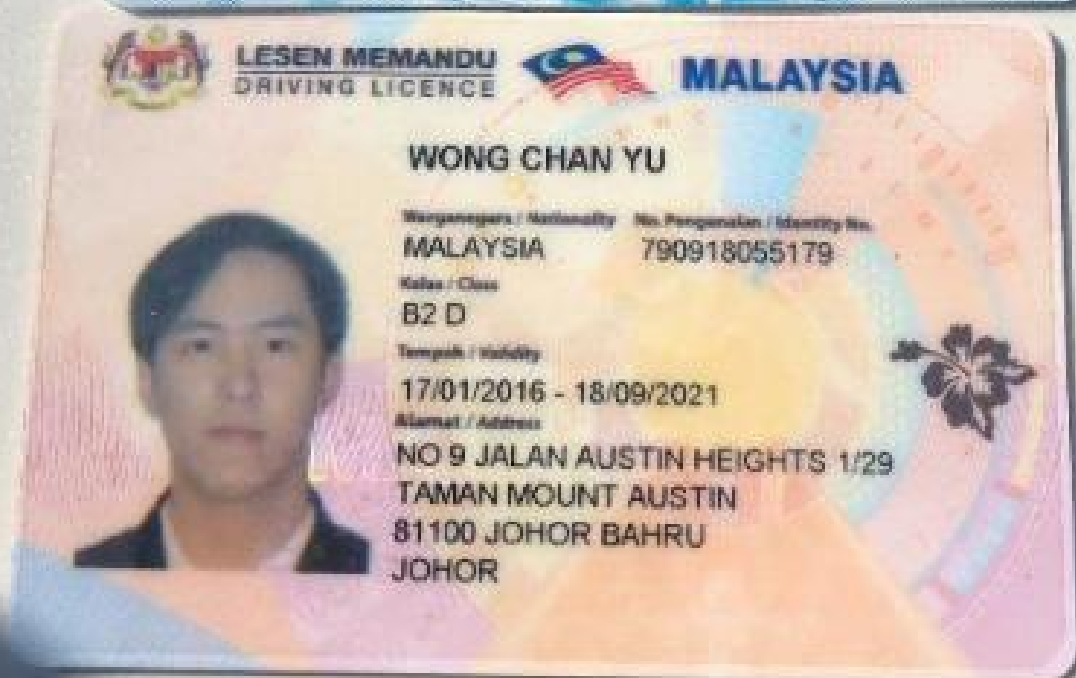

Accident Photo



Accident Photo



Accident Photo

