

## SINGAPORE ACCIDENT STATEMENT

### IMPORTANT NOTICE

1. Please report correctly the details of the accident to speed up the claims process.
2. This Form must be completed by the Policyholder and/or the Authorised Driver.
3. Information provided must be as truthful and accurate as possible. Any wilful misrepresentation or withholding of material facts may allow insurance companies to repudiate policy liability.
4. The issue and acceptance of this Form by insurance companies is not an admission of policy liability on the part of the insurance companies.
5. Any false reporting may be referred to the Police for investigation.
6. This report will be forwarded by the insurers of the GIA Records Management Centre established by the General Insurance Association of Singapore (GIA) for archiving and that copies of this report will, for a fee, be made available upon application by interested parties.
7. By the lodgement of this report to the insurers, you hereby consent to the archiving of this report at the centre and to copies of the report being made available aforesaid.

ACCIDENT STATEMENT	
Date Of Report	28/02/2019 14:29
Date Of Accident	27/02/2019 17:30
Exact Location Of Accident	MCE TOWARDS CHANGI
Country/State of Loss	SINGAPORE

DETAILS OF OWN VEHICLE	
Vehicle Registration Number	SLX6736C
<b>Insured/Policyholder</b>	
Name Of Registered Owner	LIM BEE KIAN ANNIE
NRIC No	S1295960E
Email Address	NOEMAIL
Mobile Phone No	(LOCAL) +65-96211548
Alternative Phone No	Others-96277776
<b>Vehicle Particulars</b>	
Manufacturer	CITROEN
Model	C3 AIRCROSS-1.2 PURETECH 110 EAT6 (A)
Exact Purpose for which vehicle was being used at time of accident	
Are you claiming under your own insurance policy for repair to your vehicle?	NO
If No, Please state action to be taken	REPORTING ONLY
Vehicle Category	PRIVATE CAR
<b>Insurance Company</b>	
Name of Insurance Company	AIG ASIA PACIFIC INSURANCE PTE. LTD.
Type Of Coverage	COMPREHENSIVE
Fleet Policy	NO
Policy Number	1800034605
Cover Note Number	
<b>Driver</b>	
Name of Driver	FOO HUIQIN, CARINA (FU HUIQIN, CARINA)
NRIC No	S8131015G
Date Of Birth	09/10/1981
Occupation	INDOOR
Date Of Driving Pass	25/08/2003
Driving Experience	15 YEARS AND 6 MONTHS

Gender	FEMALE
Mobile Number	(LOCAL) +65-96277776
Fax Number	
Contact Number	
E-Mail Address	ANON_CF@HOTMAIL.COM
Address	BLK 58 DAKOTA CRESCENT #05-255 SINGAPORE
Postcode	390058
Was driver an employee of the Insured's Company	NO
If No, Relationship of the Driver with the Insured	CHILDREN
Vehicle Registration Number of Driver's Own Vehicle	-
	-
	-
Insurance Company of Driver's Own Vehicle	-
	-
	-

#### General Information of the Accident

Type Of Accident	COLLISION - HEAD TO REAR
Weather Conditions	CLEAR
Road Surface	DRY

#### Other Information

Was any foreign vehicle involved in this accident?	NO
Number of vehicles (including own vehicle) involved in the accident	2
Was any body injured in the Accident?	NO
Was any injured conveyed to hospital by ambulance?	NO
Was any other material or property damaged?	YES
I have been approached by unknown person(s) soliciting/offering accident claims assistance.	NO
Number of Passengers (Including Driver)	1

#### Details of Police Action

Was the accident reported to the police?	NO
If Yes, Please state which Police Station	
Was notice of intended Prosecution given?	NO
If Yes, against whom?	

#### Circumstances of Accident

REFER TO THE ATTACH STATEMENT RECORDED BY PEI WEN - PROGRESSIVE CAR CARE PTE LTD TEL 6741 5336

#### Attachment(s)

Are accident photos available for attachment?	YES
Was there any video captured by Car Camera?	YES
Remarks/ Reasons:	VIDEO WITH OWNER
Was there any audio recorded?	NO

#### DETAILS OF OTHER VEHICLE PROPERTY 1

Vehicle Registration Number	SLV3544U
Vehicle Make/Model/Colour	
Details Of Properties	
Vehicle Category	PRIVATE CAR
Name of Driver	HO SUM LIM

NRIC/Passport Number	S1106253I
Contact Number	
Address	
Postcode	
Insurance Company Name	
Nature Of Damage	
No. Of Passenger (Including Driver)	

## Sketch Plan

### SKETCH PLAN

#### IMPORTANT NOTICE

1. Please report correctly the details of the accident to speed up the claims process.
2. This Form must be completed by the Policyholder and/or the Authorised Driver.
3. Information provided must be as truthful and accurate as possible. Any wilful misrepresentation or withholding of material facts may allow insurance companies to repudiate policy liability.
4. The issue and acceptance of this Form by insurance companies is not an admission of policy liability on the part of the insurance companies.
5. Any false reporting may be referred to the Police for investigation.
6. The report will be forwarded by the Insurers of the GIA Records Management Centre established by the General Insurance Association of Singapore (GIA) for archiving and that copies of this report will for a fee be made available upon application by interested parties.
7. By the lodgment of this report to the insurers, you hereby consent to the archiving of this report at the centre and to copies of the report being made available aforesaid.
8. Consent under the Personal Data Protection Act (PDPA)

I understand, acknowledge, agree and consent that:

- (a) My Insurer, my workshop and the General Insurance Association of Singapore ("GIA") may/are permitted to collect, use, disclose and/or process my personal data/personal information set out in this [form] and any other personal information provided by me or possessed by my Insurer (collectively the "Personal Information") and disclose and transfer such Personal Information to all Insurer(s) who have insured vehicle(s) involved in this accident (all Insurer(s) who have insured vehicle(s) involved in this accident shall be collectively referred to as the "Insurers"), the Insurers' lawyers/law firms, the Monetary Authority of Singapore and any relevant government agency/authority (such as the police), for the purpose(s) of:
  - (i) processing, handling and/or dealing with my claims including the settlement of the claims and any necessary investigations relating to the claims;
  - (ii) investigating the accident and/or my claims;
  - (iii) carrying out and/or dealing with my instructions or responding to any enquiries by me;
  - (iv) administering my claims (including the mailing of correspondence, statements, invoices, reports or notices to me, which could involve disclosure of certain personal data about me to bring about delivery of the same as well as on the external cover of envelopes/mail packages); and/or
  - (v) complying with applicable law in administering, processing, handling and/or dealing with my claims (collectively the "Purpose(s)");
- (b) all Insurer(s) who have insured vehicle(s) involved in this accident and the Insurers' lawyers/law firms, may/are permitted to collect, use, disclose and/or process my Personal Information for one or more of the above Purpose(s); and
- (c) my Personal Information may/can be disclosed by any of the Insurers and/or GIA to their third party service providers or agents (including their lawyers/law firms), which may be sited outside of Singapore, for one or more of the above Purpose(s).
- (d) my Personal Information will also be collected and used to compile claim history for the purpose of fraud detection, investigation and management in present and all future claims.
- (e) the information so collected under (d) above may be shared / disclosed:
  - (i) to all Insurers and/or any other third parties that assist in evaluating, investigating, controlling or managing fraud; regulators, law enforcement and government agencies as reasonably required for the purposes stated; or
  - (ii) for complying with requirements under any regulations, laws or court orders.

Policyholder's Signature  
Date & Time:

Driver's Signature  
(if driver is not the policyholder)  
Date & Time:

Reporting Centre Personnel's Signature  
Name:  
NRIC/FIN No.:

# SKETCH PLAN

## Vehicle

A - SLX6736C

B - SLV3544U



## Legend



Vehicle



Motorcycle

## DESCRIBE CIRCUMSTANCES OF THE ACCIDENT

Accident happened on 27/2/2019, 530pm along MCE towards Changi.

My Vehicle SLX6736C, was taking a left switch towards Fort Road Exit. Vehicle SLV3544U took a sudden brake ahead causing insufficient brake time, hence caused a hit.

Upon bump, there's no visible damage to Vehicle SLV3544U.

## DECLARATION

I/We declare the foregoing particulars are true in every respect. Please be advised that your insurer may have a fourteen (14) days clause whereby the claim against own policy must be made within the stipulated timeframe from the day of occurrence. Kindly check your policy for more details.

Policyholder's Signature

Date & Time:

Driver's Signature

(If driver is not the policyholder)

Date & Time:

2:35pm  
28/2/19

Reporting Centre Personnel's Signature

Name:

NRIC/FIN No.:

permen

Accident Photo





Accident Photo



Accident Photo





Accident Photo

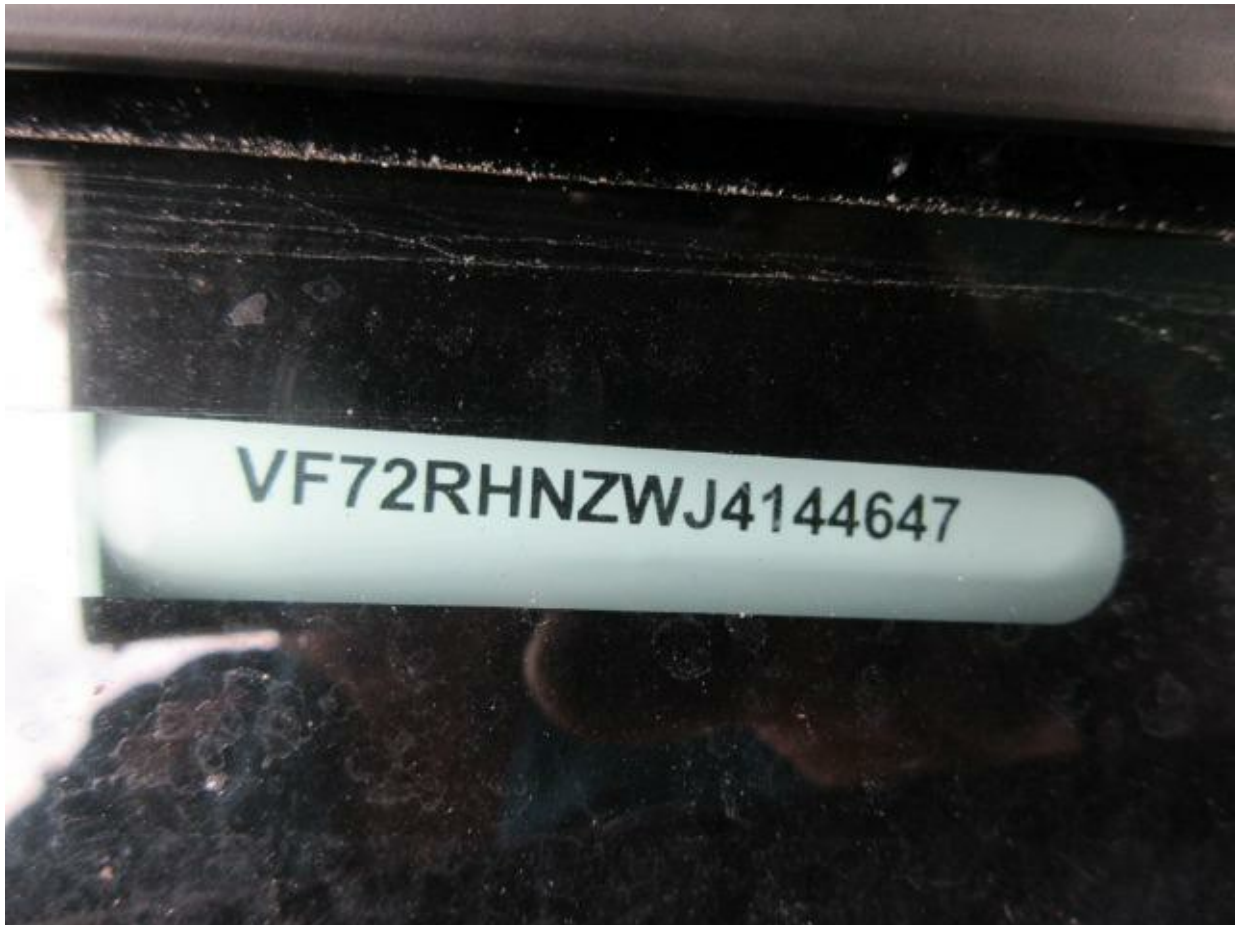

Accident Photo



SCENE PHOTO



SCENE PHOTO



SCENE PHOTO





TP DRIVER DRIVING LICENSE





TP DRIVER DRIVING LICENSE

