

Customer

ASS. REC. REC.

REF CS3/EG119003797/Ecd3

Surveyor

ASSIGNMENT (Office)

From (Person)

Jeanne Cheng

EG1

Date/Time

28/2/19 01:04pm

Estimated Cost

Bill to

OD / TP / WS / TP RES / OD RES / EVA / INV / INV TCS

To Inspect Vehicle No.

SJB 4883Y

Insured

SGH 784X

at Workshop no.

Grace Team

Tel.

67699761

of

10 Joh Guan Rd East #01-61

Policy No.

Claim No.

Sum Insured

Excess

Make of Veh.

D.O.A

23/2/19

(Client's Record)

CA / REV / REP / REV 24 HRS

up

01/03/19

H.O.D. Endorsement

Date/Time

3pm 28/2/19

Person Contacted

Victor

Vehicle

IN / OUT

Date/Time

Action/Instruction (x) Estimate

SJB 4883Y-X

SGH 784X-X

After repair: 6/3/2019

Steve

REF: EGI

ASSIGNMENT

From: Date: 1/3/19
 Estimated Cost:
 OD: TP / WS / TP RES / OD RES / EVA / INV / MV
 To Inspect Vehicle No: SJB 4883Y
 at Workshop n/s: Grace Team
 of: 12 toh Owen Rd East #01-61
 Insured:
 Policy No:
 Claims No:
 Sum Insured: Excess:
 (Client's Record)
 Make of Veh: Victor G7699761

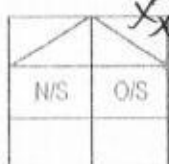

(Policy Condition)
 Remark: The veh had commenced its repair at the time of inspection.

Bal. or Market Value:
 IDAC Accident Report: Consistent? : Yes or No
 GIA / PR Seen: Consistent? : Yes or No
 Est. Repairs: 5 days Res.: Yes or No
 Lum Sum: % 3 Val: Yes or No

CA / REV / REP. / 24 HRS

Date: Person Contacted:

Vehicle: IN / OUT

Veh No: SJB 4883Y 15/01/08
 Type: M. Car / M. Cycle / Bus / Van / Lorry / Taxi / Prime Mover /
 Truck / Trailer or
 Make: Honda Stream
 Colour: Blue
 Sp. Reading: 188253
 T/Radio: Insured / Std / NI / NA

Eng/No:
 C/No: JHM RN 684085 20/979
 Gen. Cond: Good / Fair / Poor / Burnt
 Steering: Good / Jammed / Leaked / Burnt or
 Brake: Good / Jammed / Leaked / Burnt or
 Modi: Nil / S/Rim / STD A/Rim or
 Tyre Size: F: 215/50R17
 R: 4

BS / DUN / EXNOVA / GY / FS / LIZA / MIC / OHTSU / PIR / SUMI /
 TOYO / YOKO or

Front Rear
 R/Bal. 7 mm R/Bal. 7 mm
 L/Bal. 7 mm L/Bal. 7 mm
 D.O.A. 23/2/19 D.O.I. 1/3/19
 Survey held at Grace Team 11.29am

Dos. of Damages: Frt / Rear / O/S / N/S / U/C / Rooftop or
 Front RH

The U/C / Chassis frame / Body Structure affected due to collision.

Date / Time Action / Instruction

MV - 24090
 PV - 19.847
 NV - 4.153

3k - 4K Repv range : 4 days

RECEIVED 29 MAR 2019

27/3/2019

Date/Time, File Pass to?

☐ : Preli. Report
☐ : Final Report

Days Of Repair: 4

Resurvey No. of Trip: 1

Survey Fee:

Transportation

1) S + RS 10

2) Photos

3) Others

Report Format: PRS

Lump Sum / L.B.I. (\$)

Add Fee: ☐ Site Insp (\$)
☐ Interview (\$)
☐ Tech. Invs (\$)
☐ Weekend (\$)

(Total)

Nivitha (LKK Auto)

From: ERGO Insurance Pte. Ltd. (Claims Department) <claims@ergo.com.sg>
Sent: Thursday, 28 February 2019 1:04 PM
To: admin-d@lkkauto.com
Subject: FW: Notice of PRI of vehicle SJB 4883 M
Attachments: PRI-SJB4883M-GTE.pdf

Hi LKK,

With reference to the above matter,

We have rejected to their PRS list, please assist to conduct this survey request from Vision Law, their client's vehicle can be surveyed at the location as per stated in the letter attached/email below.

Attached are the necessary documents for your further actions (Note: Reports not to be released to any Third Party).

Note: To survey on without prejudice basis and inform the repairer in writing, that you are required to conduct a post-repair inspection before vehicle is returned to claimant. They are to contact your office directly. Please do keep us in the loop.

Kindly acknowledge receipt of this email.

NOTE: Please assist to quote our ref as the subject matter, when forwarding the Preliminary Reports / Survey Reports.

Thank you.

Warmest Regards,
Jeannie Cheng
ERGO Insurance Pte. Ltd.

5 Temasek Boulevard, #04-01 Suntec Tower Five
Singapore 038985

jeannie.cheng@ergo.com.sg

www.ergo.com.sg

ERGO

ERGO is one of the major insurance groups in Germany and Europe. Worldwide, ERGO is represented in more than 30 countries and concentrates on Europe and Asia. ERGO is part of Munich Re (Group), one of the world's leading risk carriers.



Disclaimer: This message and its attachments are confidential, intended only for the named addressee, and may be privileged. If you are not the intended recipient, you should not disclose, distribute, copy or use this communication. If you are not the intended recipient, please notify the sender by return email and delete this message. By opening any attachment to this message, you agree to accept the risk that it may contain a virus or damaging code, and you agree that ERGO Insurance Pte Ltd. will not be liable for any loss or damage thereby caused.

From: Mdm Ling [mailto:mdmling@tcmg.com.sg]
Sent: Monday, February 25, 2019 1:10 PM
To: ERGO Insurance Pte. Ltd. (Claims Department)
Subject: Notice of PRI of vehicle SJB 4883 M

Dear Sir,

We refer to the above matter.

Attach herewith the notice of PRI of vehicle SJB 4883 M for your attention.

Best Regards,

Mdm Ling
Tommy Choo Mark Go LLC
151 Chin Swee Road
#14-15/16 Manhattan House
Singapore 169876
Tel: (65) 6532 2455
Fax: (65) 6538 9850
Email Address: mdmling@tcmg.com.sg

TOMMY CHOO, MARK GO LLC

Advocates & Solicitors

UEN NO : 201523418E

(a law corporation with limited liability)

151 CHIN SWEE ROAD #14-15/16
MANHATTAN HOUSE
SINGAPORE 169876
TEL : (65) 6532 2455
FAX : (65) 6538 9850 (Services of Court Documents By Fax Not Accepted)

EMAIL: lhling@tcmg.com.sg; mdmling@tcmg.com.sg

Our Ref : TCMG/SJB4883M/0219/GTE

Your Ref : SGH 784 X

25 February 2019

M/s ERGO Insurance Pte Ltd
5 Temasek Boulevard #04-01
Suntec Tower 5
Singapore 038985

BY E-MAIL ONLY
(claims@ergo.com.sg)

Attn: Motor Claims Department

Dear Sirs,

PRE-REPAIR INSPECTION NOTICE

We act for **Chang Chon Wah**, the owner and/or driver of motor vehicle no. **SJB 4883 M**, which was involved in an accident along Jurong East Street 21 on 23 February 2019 at 07:05 hours.

We hereby give you **NOTICE** that we are claiming against your insured motor vehicle no. **SGH 784 X** for damages and/or injuries, costs and disbursements as a result of your insured's negligence.

Kindly let us know if you wish to conduct a pre-repair inspection on our client's motor vehicle at M/s Grace Team Enterprises Pte Ltd, (40 Toh Guan Road East #01-61 Enterprise Hub, Singapore 608582) -Victor Chia @ 67699761).

If we do not hear from you within the next **two (2) working days**, we shall deem that you have waived the requirement for the pre-repair inspection.

Yours faithfully,



MR LING LEONG HUI

cc. M/s Grace Team Enterprises Pte Ltd
(Yref : SJB4883M)

BY E-MAIL ONLY

SINGAPORE ACCIDENT STATEMENT

IMPORTANT NOTICE

1. Please report correctly the details of the accident to speed up the claims process.
2. This Form must be completed by the Policyholder and/or the Authorised Driver.
3. Information provided must be as truthful and accurate as possible. Any wilful misrepresentation or withholding of material facts may allow insurance companies to repudiate policy liability.
4. The issue and acceptance of this Form by insurance companies is not an admission of policy liability on the part of the insurance companies.
5. Any false reporting may be referred to the Police for investigation.
6. This report will be forwarded by the insurers of the GIA Records Management Centre established by the General Insurance Association of Singapore (GIA) for archiving and that copies of this report will, for a fee, be made available upon application by interested parties.
7. By the lodgement of this report to the insurers, you hereby consent to the archiving of this report at the centre and to copies of the report being made available aforesaid.

ACCIDENT STATEMENT

Date Of Report	23/02/2019 11:05
Date Of Accident	23/02/2019 07:05
Exact Location Of Accident	JURONG EAST ST 21
Country/State of Loss	SINGAPORE

DETAILS OF OWN VEHICLE

Vehicle Registration Number	SJB4883M
Insured/Policyholder	
Name Of Registered Owner	CHANG CHON WAH
NRIC No	S1337440F
Email Address	NOEMAIL
Mobile Phone No	(LOCAL) +65-94312284
Alternative Phone No	OFFICE-94312284

Vehicle Particulars

Manufacturer	HONDA
Model	STREAM

Exact Purpose for which vehicle was being used at time of accident

Are you claiming under your own insurance policy for repair to your vehicle? NO

If No, Please state action to be taken THIRD PARTY

Vehicle Category PRIVATE CAR

Insurance Company

Name of Insurance Company	NTUC INCOME INSURANCE CO-OPERATIVE LTD
Type Of Coverage	COMPREHENSIVE
Fleet Policy	NO
Policy Number	5082144264-02(CLASSIC)
Cover Note Number	

Driver

Name of Driver	KENNETH CHANG WEI ZE
NRIC No	S9223419C
Date Of Birth	07/07/1992
Occupation	INDOOR
Date Of Driving Pass	17/02/2011
Driving Experience	8 YEARS AND 0 MONTHS
Gender	MALE
Mobile Number	(LOCAL) +65-94312284
Fax Number	
Contact Number	
EMail Address	NOEMAIL

Address	BLK 211 JURONG EAST ST 21 #03-305
Postcode	
Was driver an employee of the Insured's Company	NO
If No, Relationship of the Driver with the Insured	CHILDREN
Vehicle Registration Number of Driver's Own Vehicle	-
	-
Insurance Company of Driver's Own Vehicle	-
	-
	-

General Information of the Accident

Type Of Accident	HIT AND RUN / VANDALISM / DAMAGED WHILST PARKED
Weather Conditions	NA
Road Surface	NA

Other Information

Was any foreign vehicle involved in this accident?	NO
Number of vehicles (including own vehicle) involved in the accident	3
Was any body injured in the Accident?	NO
Was any injured conveyed to hospital by ambulance?	
Was any other material or property damaged?	YES
I have been approached by unknown person(s) soliciting/offering accident claims assistance.	NO
Number of Passengers (Including Driver)	1

Details of Police Action

Was the accident reported to the police?	YES
If Yes, Please state which Police Station	
POLICE STATION NAME [OTHER]	JURONG EAST NPC
Was notice of intended Prosecution given?	NO
If Yes, against whom?	

Circumstances of Accident

PLS REFER ATTACHED ACCIDENT REPORT FROM THE DRIVER. POLICE REPORT NO. T/20190223/2033

Attachment(s)

Are accident photos available for attachment?	YES
Was there any video captured by Car Camera?	NO
Was there any audio recorded?	NO

DETAILS OF OTHER VEHICLE PROPERTY 1

Vehicle Registration Number	SGH784X
Vehicle Make/Model/Colour	
Details Of Properties	
Vehicle Category	PRIVATE CAR
Name of Driver	
NRIC/Passport Number	
Contact Number	
Address	
Postcode	
Insurance Company Name	
Nature Of Damage	
No. Of Passenger (Including Driver)	

Sketch Plan Pg. 1

SKETCH PLAN

IMPORTANT NOTICE

1. Please report correctly the details of the accident to speed up the claims process.
2. This Form must be completed by the Policyholder and/or the Authorised Driver.
3. Information provided must be as truthful and accurate as possible. Any wilful misrepresentation or withholding of material facts may allow insurance companies to repudiate policy liability.
4. The issue and acceptance of this Form by insurance companies is not an admission of policy liability on the part of the insurance companies.
5. Any false reporting may be referred to the Police for investigation.
6. The report will be forwarded by the insurers of the GIA Records Management Centre established by the General Insurance Association of Singapore (GIA) for archiving and that copies of this report will for a fee be made available upon application by interested parties.
7. By the lodgment of this report to the insurers, you hereby consent to the archiving of this report at the centre and to copies of the report being made available aforesaid.

8. Consent under the Personal Data Protection Act (PDPA)

I understand, acknowledge, agree and consent that:

- (a) My insurer, my workshop and the General Insurance Association of Singapore ("GIA") may/are permitted to collect, use, disclose and/or process my personal data/personal information set out in this [form] and any other personal information provided by me or possessed by my insurer (collectively the "Personal Information") and disclose and transfer such Personal Information to all insurer(s) who have insured vehicle(s) involved in this accident (all insurer(s) who have insured vehicle(s) involved in this accident shall be collectively referred to as the "Insurers"), the Insurers' lawyers/law firms, the Monetary Authority of Singapore and any relevant government agency/authority (such as the police), for the purpose(s) of:
 - (i) processing, handling and/or dealing with my claims including the settlement of the claims and any necessary investigations relating to the claims;
 - (ii) investigating the accident and/or my claims;
 - (iii) carrying out and/or dealing with my instructions or responding to any enquiries by me;
 - (iv) administering my claims (including the mailing of correspondence, statements, invoices, reports or notices to me, which could involve disclosure of certain personal data about me to bring about delivery of the same as well as on the external cover of envelopes/mail packages); and/or
 - (v) complying with applicable law in administering, processing, handling and/or dealing with my claims. (collectively the "Purposes")
- (b) all insurer(s) who have insured vehicle(s) involved in this accident and the Insurers' lawyers/law firms, may/are permitted to collect, use, disclose and/or process my Personal Information for one or more of the above Purposes; and
- (c) my Personal Information may/can be disclosed by any of the Insurers and/or GIA to their third party service providers or agents (including their lawyers/law firms), which may be sited outside of Singapore, for one or more of the above Purposes.
- (d) my Personal Information will also be collected and used to compile claims history for the purpose of fraud detection, investigation and management in present and all future claims.
- (e) the information so collected under (d) above may be shared / disclosed:
 - (i) to all insurers and/or any other third parties that assist in evaluating, investigating, controlling or managing fraud, regulators, law enforcement and government agencies as reasonably required for the purposes stated, or
 - (ii) for complying with requirements under any regulations, laws or court orders.

Policyholder's Signature
Date & Time:

Driver's Signature
(If driver is not the policyholder)
Date & Time: 10/06/19

Reporting Centre Personnel's Signature
Name:
NRIC/FIN No.:

SKETCH PLAN

cas park *

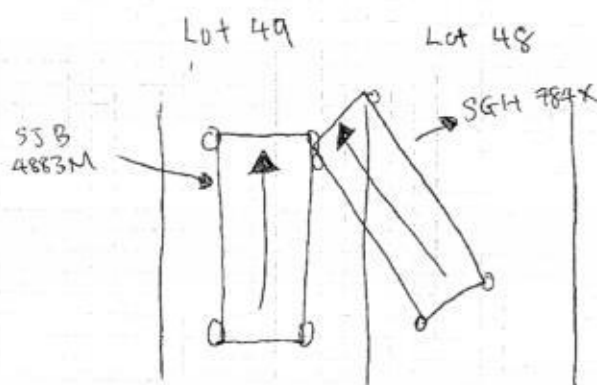

DESCRIBE CIRCUMSTANCES OF THE ACCIDENT

This image shows a single sheet of white paper with horizontal blue or grey ruling lines. The lines are evenly spaced and run across the width of the page. There is no handwriting or other markings on the paper.

DECLARATION

I/We declare the foregoing particulars are true in every respect.

Policyholder's Signature _____

Driver's Signature

10. IDAC BUKIT BATOK (VAC)

Reporting Centre Personnel's Signature



**SINGAPORE
POLICE FORCE**



T/20190223/2033

1 of 3

Police Station Of Origin:
Jurong East N.P.C
92 Boon Lay Way SINGAPORE 609962
Tel No: 1800-8999999

Report No. T/20190223/2033

REPORT OF A TRAFFIC ACCIDENT

Date/Time Report Made: 23/02/2019 09:14		Vide Report No.: D/20190223/0039		Station Diary No.: 30	
Informant's Particulars					
Name of Informant: KENNETH CHANG WEI ZE			Address: APT BLK 211 JURONG EAST STREET 21 #03-305 SINGAPORE 600211		
ID Type / ID No.: NRIC NO / S9223419C			Contact No.: Home/Office: Mobile: 94312284		
Nationality: SINGAPORE CITIZEN			Email:		
Sex: Male	Age: 26	Date of Birth: 07/07/1992	Type of Informant: Vehicle Owner		
Race: Chinese			Language: English		Institution / School Name:
Occupation: EXERCISE SPECIALIST			Driving Licence Information: Class: 3		Date of Expiry:

General Information of the Accident

Type of Accident:	Non-Injury Hit-and Run	Drink Drive: No	Date/Time of Accident: 23/02/2019 07:05	Type of Location: Car Park
Location: JURONG EAST STREET 21 Blk 211 Jurong East Street 21 (Carpark)				
Weather:		Road Surface:	Road Speed Limit:	
Traffic Flow:		Traffic Control:	Traffic Volume:	
Type of Collision: Moving Vehicle Against - Parked Vehicle				Anyone conveyed by ambulance: No

Details of Vehicle Involved

Vehicle No.	Type	Make	Model	Color	Condition	No of Passenger
SGH784X	Car				Slightly Damaged	0
SJB4883M	Car				Slightly Damaged	0

Details of Person Involved

Any Pedestrian Involved: No	Use of Pedestrian Crossing: NA
-----------------------------	--------------------------------



**SINGAPORE
POLICE FORCE**



T/20190223/2033

Police Station Of Origin:
Jurong East N.P.C
92 Boon Lay Way SINGAPORE 609962
Tel No: 1800-8999999

2 of 3

Report No. T/20190223/2033

CONTINUATION OF REPORT

Vehicle Owner			
Name	KENNETH CHANG WEI ZE	ID No.	S9223419C
Related Vehicle	SJB4883M (Car)	Contact No.	94312284
Hospital/Clinic	NIL	Class of Driving Licence & Expiry Date	Class: 3 Date of Expiry: NIL
Date Treatment	NIL	Date Discharge	NIL
No. of Days granted Medical Leave	NIL	Degree of Injury	NIL

Brief Details.

On 22/02/2019 at about 1930hrs, my father namely Daniel Chang parked the vehicle at the car park of Jurong East Street 21, lot 49. At that point, everything was intact.

On 23/02/2019 at about 0705hrs, I went to retrieve the vehicle parked at the same lot and discovered that my vehicle right front side was in contact with another vehicle with registration number SGH784X which was parked at the lot 48 (lot to the right of my vehicle). The vehicle was parked and there was no driver. The front right of my vehicle was slightly damaged and there was also damage to my vehicle front bumper. There was no in-car camera in my vehicle and there was no note left on my vehicle and the vehicle to my right. I called police for the incident.



**SINGAPORE
POLICE FORCE**



T/20190223/2033

Police Station Of Origin:
Jurong East N.P.C
92 Boon Lay Way SINGAPORE 609962
Tel No: 1800-8999999

3 of 3

Report No. T/20190223/2033

CONTINUATION OF REPORT

Sketch Plan

Informant is not able to provide sketch plan

IMPORTANT: Please attach a copy of your vehicle's Insurance Certificate to this report. If you don't have the certificate with you now, please fax a copy to 65474885 stating the **report number** as reference.

Signature Of Officer Recording The Report: D / Sgt 2 TAN WEI XIONG
Signature Of Interpreter: Not applicable
Officer In Charge Of Case: TP / HRT / Sr Staff Sgt IRMAN BIN MOHAMAD SAID Contact No.: 65476145

Signature Of Informant:
Date/Time: 23/02/2019 09:14
Classification Of Case:

Authentication Stamp

> Back to OneMotoring

Enquire PARF/COE Rebate for Registered Vehicle

Vehicle Owner Particulars	
Owner ID Type:	Singapore NRIC
Owner ID:	7440F
Vehicle Details	
Vehicle No.:	SJB4883M
Vehicle to be Exported:	No
Intended Deregistration Date:	02 Mar 2019
Vehicle Make:	HONDA
Vehicle Model:	STREAM 1.8L A
Primary Colour:	Blue
Manufacturing Year:	2007
Engine No.:	R18A12801070
Chassis No.:	JHMRN68408S201079
Maximum Power Output:	103.0 kW (138 bhp)
Open Market Value:	\$20,799.00
Original Registration Date:	15 Jan 2008
First Registration Date:	15 Jan 2008
Transfer Count:	2
Actual ARF Paid:	\$22,879.00
Intended PARF Rebate Details	
PARF Eligibility:	Forfeited
PARF Eligibility Expiry Date:	-
PARF Rebate Amount:	\$0.00
Intended COE Rebate Details	
COE Expiry Date:	31 Dec 2022
COE Category:	B - Car (1601cc & above)
COE Period(Years):	5
PQP Paid:	\$25,925.00
COE Rebate Amount:	\$19,847.00
Total Rebate Amount:	\$19,847.00
Message	
Please note that the 5-year COE for this vehicle cannot be further renewed. The vehicle must be de-registered upon COE expiry or when the vehicle reaches its statutory lifespan (if applicable), whichever is earlier.	

The information contained herein is correct as at 02 Mar 2019

OK



CONNECTING CAR BUYERS & SELLERS.

We'll handle your loans, insurance & other paperwork for FREE.

[Find out more](#)



Advanced Search

Home » Used Cars » Direct Owners » Honda Stream 1.8A (COE till 05/2022)

Resources

[Car Buying](#)
[Car Selling](#)
[Car Ownership](#)
[Car Aftermarket](#)
[On The Move](#)
[Lifestyle](#)

Honda Stream 1.8A (COE till 05/2022)

[Overview](#)
[Financial](#)
[Insurance](#)
[Accessories](#)
[Similar](#)
[Research](#)
[Photos](#)
[Map](#)
[DIRECT OWNER](#)
[Add to Shortlist](#)
[Add to Compare](#)
[Add a Note](#)
[Report Error](#)
[More Actions](#)
[Share](#)

Car Details

Price	\$22,000	
Depreciation	\$6,850 /yr	
Reg Date	18-May-2007 (3yrs 2mths 15days COE left)	
Manufactured	2007	
Mileage	202,000 km (17.1k /yr)	
Transmission	Auto	
Engine Cap	1,799 cc	
Road Tax	\$1,174 /yr	
Power	103.0 kW (138 bhp) View specs of the Honda Stream	
Curb Weight	1,350 kg	
Features	1.8L I-VTEC, Automatic Transmission SRS Airbags, Knockdown Rear Seats.	
Accessories	Sport Rims, Reverse Camera, Retractable Side Mirror, Arm Rest, Auto Headlight Sensor.	
Description	Engine And Gearbox In Good Condition. Always Park Under Shelter. For Viewing, Please SMS Me. I Am The 2nd Owner.	
COE	\$26,246	
OMV	\$17,236	
ARF	\$18,960	
Dereg Value	\$16,855 as of today (change)	
No. of Owners	3	
Type of Veh	MPV	
Category	COE Car, Direct Owner Sale	
Availability	Available	

[DIRECT OWNER](#)
[Add to Shortlist](#)
[Add to Compare](#)
[Add a Note](#)

Posted on: 23-Feb-2019 | Last Updated on: 24-Feb-2019

Tags: Honda Stream, honda stream, 2007 Honda Stream, 2007 honda stream, Honda, Stream, stream, Used Honda



Preferred Viewing Area

Seller Information

Contact Person(s) Tan

Contact No. 91766646

Enquiry Contact Seller

ESSENTIAL TRANSACTION FORMS

» Indemnity form » Sales agreement

» Receipt » Hand-over form

» Ownership Transfer



GET HELP WITH
PAPERWORK



sgCarMart Connect handles your transaction paperwork - send us your completed Sales Agreement, and we'll help with **Car Loans, Insurance, Payments & Ownership Transfer**. FREE for all sgCarMart Advertised Vehicles.

[Upload your Sales Agreement](#)

[Compare](#)

Post FREE Ad to Sell Your Used Items!

Have preloved items cluttering around your house?
Sell it on Marketplace. Posting an advertisement is FREE!

Honda Stream

Price Range ▼

Depreciation ▼

> 10 year(s) ▼

Vehicle Type ▼

Advanced
Search

Home » Used Cars » Pang's Motor Trading Pte Ltd » Honda Stream 1.8A RSZ (COE till 12/2023)

Resources

Car Buying

Car Selling

Car Ownership

Car Aftermarket

On The Move

Lifestyle

Honda Stream 1.8A RSZ (COE till 12/2023)

Overview

Financial

Insurance

Accessories

Similar

Research

Photos

Map



OUR AWARDS



Add to Shortlist

Add to Compare

Add a Note

Report Error

More Actions

Share

Car Details

Price	\$33,300	?
Depreciation	\$6,970 /yr	?
Reg Date	11-Dec-2008 (4yrs 9mths 8days COE left)	?
Manufactured	2008	?
Mileage	-	?
Transmission	Auto	?
Engine Cap	1,799 cc	?
Road Tax	\$1,076 /yr	?
Power	103.0 kW (138 bhp) View specs of the Honda Stream (2007-2014)	?
Curb Weight	1,370 kg	?
Features	Honda 1.8L 16V I-VTEC Engine, 5 Speed Automatic, Dual Airbags, Immobilizer, Multi-Function Steering, Climatic Aircon Control, Retractable Side Mirrors	?
Accessories	RSZ Original Bodykit, Sport Rims, Paddle Shifters, Multi Media Audio Head Unit, RSZ Original Leather Interior.	?
Description	Best Value Honda 7 Seater MPV With New 5 Year COE! Outstanding Condition, Maintained Meticulously By Previous Fussy Owner. High Trade-in, Attractive Financing Available. Call To Arrange For Viewing And Test Drive Now!	?
COE	\$15,777	?
OMV	\$20,082	?
ARF	\$13,712	?
Dereg Value	\$15,077 as of today (change)	?
No. of Owners	5	?
Type of Veh	MPV	?
Category	COE Car	?



Seller Information

Company	Pang's Motor Trading Pte Ltd » dealer's pricelist » 31 vehs sold 22 vehs available	
Address	31 West Coast Highway #01-16/3 Search cars nearby this location	
Location	West Coast Car Mart	
Website	www.pangsmotor.com	
Office No	67761091	
Contact Person(s)	Richard Mrs Pang	9643553 9188552

Vehicle Number Plates

BUY & SELL
Your AUSPICIOUS
& UNIQUE Vehicle No.

Do you know? We are Singapore's
BIGGEST PLAYER
with the most vehicle plate numbers for sale?

(Click here to see All Auspicious Numbers!)

Compare

**LKK Auto Consultants Pte Ltd**

51 Ubi Ave 1 #01-25 Paya Ubi Industrial Park, Singapore 408933

TEL: 6256 3561 FAX: 6256 4315

Reg. No: 199607198R GST Reg. No. 19-9607198-R

Page No.: 1 of 1

PRE-REPAIR INSPECTION REPORT

ERGO INSURANCE PTE LTD

Ref: CS3/EGI19003797/Ecd3s2

5 TEMASEK BOULEVARD #04-01 SUNTEC TOWER
FIVESINGAPORE 038985

Date: 01-04-2019



Code: EGI

1. Policy Particulars :- (THIRD PARTY CLAIM)

Insured Veh.	SGH 784X	Veh. Inspected	SJB 4883M
Policy No.		Coverage (\$)	0.00
Claim No.	SGH 784X	Excess (\$)	0.00
Assign From	JEANNIE CHENG	Assign Date	28/02/2019

2. Vehicle Particulars & Condition

Make & Model	HONDA STREAM	c.c	1799
Engine No.	HIDDEN	Year of Reg.	2008
Chassis No.	JHMRN68408S201079	Colour	BLUE
Odometer	188253 KM	Steering	IN ORDER
Brakes	IN ORDER	Modification	SPORTS RIM
General	FAIR		

3. Conditions of Tyres

	Size	Make	Balance
R/H Front Tyre	215/50R17	GOODYEAR	7 mm
L/H Front Tyre	215/50R17	GOODYEAR	7 mm
R/H Rear Tyre	215/50R17	GOODYEAR	7 mm
L/H Rear Tyre	215/50R17	GOODYEAR	7 mm

4. Description of Damages

THE VEHICLE SUSTAINED DAMAGES AT THE FRONT O/S PORTION.

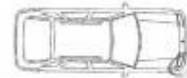
**5. General Information**

Accident Date	23/02/2019	Inspect Date / Time	01/03/2019 (11:29 AM)
Survey held at	GRACE TEAM ENTERPRISE PTE LTD 40 TOH GUAN ROAD EAST #01-61 S608582		

5a. Remarks

- A) THE INSPECTION WAS CONDUCTED ON A "WITHOUT PREJUDICE" BASIS.
 B) THE REPAIR ESTIMATE WAS NOT PRESENTED AT THE TIME OF INSPECTION.
 THE REPAIRER WAS TOLD TO PREPARE THE ESTIMATE.
 C) ENCLOSED PLEASE FIND DAMAGED VEHICLE PHOTOGRAPHS.
 D) THE ESTIMATED REPAIR COST OF THE DAMAGED VEHICLE IS IN THE REGION OF \$3,000- \$4,000

5b. Estimate Days of Repair

ESTIMATED NORMAL PERIOD FOR REPAIR:	4 Working Days
-------------------------------------	----------------

Report Ref No. CS3/EGI19003797/Ecd3s2

Inspected By

CHEN TSUE YEE

Automotive Assessor

K.K. LAU CPT(RET)

BEng(Hons), B.Bus, MBA, PEng, PE, MInstAEE, MASME, MIRTE

REGD Auto Consultant-SAE, Licensed Appraiser

DISCLAIMER OF LIABILITY TO THIRD PARTIES:- This Report is made solely for the use and benefit of the Client named on the front page of this Report.

No liability of responsibility whatsoever, in contract or tort, is accepted to any third party who may rely on the Report wholly or in part. Any third party acting or relying on this Report, in whole or in part, does so at his or her own risk.