

## SINGAPORE ACCIDENT STATEMENT

### IMPORTANT NOTICE

1. Please report correctly the details of the accident to speed up the claims process.
2. This Form must be completed by the Policyholder and/or the Authorised Driver.
3. Information provided must be as truthful and accurate as possible. Any wilful misrepresentation or withholding of material facts may allow insurance companies to repudiate policy liability.
4. The issue and acceptance of this Form by insurance companies is not an admission of policy liability on the part of the insurance companies.
5. **Any false reporting may be referred to the Police for investigation.**
6. This report will be forwarded by the insurers of the GIA Records Management Centre established by the General Insurance Association of Singapore (GIA) for archiving and that copies of this report will, for a fee, be made available upon application by interested parties.
7. By the lodgement of this report to the insurers, you hereby consent to the archiving of this report at the centre and to copies of the report being made available aforesaid.

### ACCIDENT STATEMENT

Date Of Report	27/02/2019 12:04
Date Of Accident	22/02/2019 18:30
Exact Location Of Accident	SLIP ROAD OF LOWER DELTA ROAD TO JALAN BUKIT MERAH
Country/State of Loss	SINGAPORE

### DETAILS OF OWN VEHICLE

Vehicle Registration Number	SJT6307C
<b>Insured/Policyholder</b>	
Name Of Registered Owner	LIM HSIAO WEI
NRIC No	S7634263F
Email Address	CLIFFLIM10@GMAIL.COM
Mobile Phone No	(LOCAL) +65-81120392
Alternative Phone No	OTHERS-81120392

### Vehicle Particulars

Manufacturer	TOYOTA
Model	ESTIMA AERAS 2.4 A
Exact Purpose for which vehicle was being used at time of accident	PTE
Are you claiming under your own insurance policy for repair to your vehicle?	NO
If No, Please state action to be taken	THIRD PARTY
Vehicle Category	PRIVATE CAR

### Insurance Company

Name of Insurance Company	CHINA TAIPING INSURANCE (SINGAPORE) PTE. LTD.
Type Of Coverage	COMPREHENSIVE
Fleet Policy	NO
Policy Number	DMPCSN1643471802
Cover Note Number	

### Driver

Name of Driver	LIM HSIAO WEI
NRIC No	S7634263F
Date Of Birth	14/10/1976
Occupation	INDOOR
Date Of Driving Pass	22/12/1994
Driving Experience	24 YEARS AND 2 MONTHS
Gender	MALE
Mobile Number	(LOCAL) +65-81120392
Fax Number	
Contact Number	OTHERS-81120392
EMail Address	CLIFFLIM10@GMAIL.COM

Address	8 RIVERVALE LINK #15-12
Postcode	545043
Was driver an employee of the Insured's Company	NO
If No, Relationship of the Driver with the Insured	OWNER
Vehicle Registration Number of Driver's Own Vehicle	-
	-
	-
Insurance Company of Driver's Own Vehicle	-
	-
	-

#### General Information of the Accident

Type Of Accident	COLLISION - HEAD TO REAR
Weather Conditions	CLEAR
Road Surface	DRY

#### Other Information

Was any foreign vehicle involved in this accident?	NO
Number of vehicles (including own vehicle) involved in the accident	2
Was any body injured in the Accident?	NO
Was any injured conveyed to hospital by ambulance?	NO
Was any other material or property damaged?	YES
I have been approached by unknown person(s) soliciting/offering accident claims assistance.	NO
Number of Passengers (Including Driver)	1

#### Details of Police Action

Was the accident reported to the police?	NO
If Yes, Please state which Police Station	
Was notice of intended Prosecution given?	NO
If Yes, against whom?	

#### Circumstances of Accident

On 22.02.2019 at about 1830hrs, I was driving in 'my vehicle (A: SJT6307C) along Slip Road of Lower Delta road turning into Jalan Bukit Merah Road. Upon reaching the slip road to enter Jalan Bukit Merah, I stopped to give way to the traffic on the main road. When I was about to move off, I felt a sudden impact from behind and realized vehicle (B: SKX1841B) had hit onto the rear left portion of my vehicle. After the accident, I have to travel out of the country and causes I unable to report the accident within 24 hours. This have been inform to my insurance and acknowledge by them. Vehicle A (SJT6307C): No passenger on board. Vehicle B (SKX1841B): Unknown passenger on board

#### Attachment(s)

Are accident photos available for attachment?	YES
Was there any video captured by Car Camera?	NO
Was there any audio recorded?	NO

#### DETAILS OF OTHER VEHICLE PROPERTY 1

Vehicle Registration Number	SKX1841B
Vehicle Make/Model/Colour	
Details Of Properties	
Vehicle Category	PRIVATE CAR
Name of Driver	
NRIC/Passport Number	
Contact Number	
Address	
Postcode	
Insurance Company Name	
Nature Of Damage	

No. Of Passenger (Including Driver)

## Accident Sketch Plan

### SKETCH PLAN

#### IMPORTANT NOTICE

1. Please report correctly the details of the accident to speed up the claims process.
2. This Form must be completed by the Policyholder and/or the Authorised Driver.
3. Information provided must be as truthful and accurate as possible. Any wilful misrepresentation or withholding of material facts may allow insurance companies to repudiate policy liability.
4. The issue and acceptance of this Form by insurance companies is not an admission of policy liability on the part of the insurance companies.
5. Any false reporting may be referred to the Police for investigation.
6. The report will be forwarded by the insurers of the GIA Records Management Centre established by the General Insurance Association of Singapore (GIA) for archiving and that copies of this report will for a fee be made available upon application by interested parties.
7. By the lodgment of this report to the insurers, you hereby consent to the archiving of this report at the centre and to copies of the report being made available aforesaid.
8. **Consent under the Personal Data Protection Act (PDPA)**

I understand, acknowledge, agree and consent that:

- (a) My insurer, my workshop and the General Insurance Association of Singapore ("GIA") may/are permitted to collect, use, disclose and/or process my personal data/personal information set out in this [form] and any other personal information provided by me or possessed by my insurer (collectively the "Personal Information") and disclose and transfer such Personal Information to all insurer(s) who have insured vehicle(s) involved in this accident (all insurer(s) who have insured vehicle(s) involved in this accident shall be collectively referred to as the "Insurers"), the Insurers' lawyers/law firms, the Monetary Authority of Singapore and any relevant government agency/authority (such as the police), for the purpose(s) of:
  - (i) processing, handling and/or dealing with my claims including the settlement of the claims and any necessary investigations relating to the claims;
  - (ii) investigating the accident and/or my claims;
  - (iii) carrying out and/or dealing with my instructions or responding to any enquiries by me;
  - (iv) administering my claims (including the mailing of correspondence, statements, invoices, reports or notices to me, which could involve disclosure of certain personal data about me to bring about delivery of the same as well as on the external cover of envelopes/mail packages); and/or
  - (v) complying with applicable law in administering, processing, handling and/or dealing with my claims (collectively the "Purposes")
- (b) all insurer(s) who have insured vehicle(s) involved in this accident and the Insurers' lawyers/law firms, may/are permitted to collect, use, disclose and/or process my Personal Information for one or more of the above Purposes; and
- (c) my Personal Information may/can be disclosed by any of the Insurers and/or GIA to their third party service providers or agents (including their lawyers/law firms), which may be sited outside of Singapore, for one or more of the above Purposes.
- (d) my Personal Information will also be collected and used to compile claims history for the purpose of fraud detection, investigation and management in present and all future claims.
- (e) the information so collected under (d) above may be shared / disclosed:
  - (i) to all insurers and/or any other third parties that assist in evaluating, investigating, controlling or managing fraud, regulators, law enforcement and government agencies as reasonably required for the purposes stated, or
  - (ii) for complying with requirements under any regulations, laws or court orders.

Policyholder's Signature

Date & Time:

27 Feb 2017

04:50

10:09

Driver's Signature

(if driver is not the policyholder)

Date & Time:

Reporting Centre Person's Signature

Name:

NRIC/FIN No.:



### Accident Sketch Plan

### SKETCH PLAN

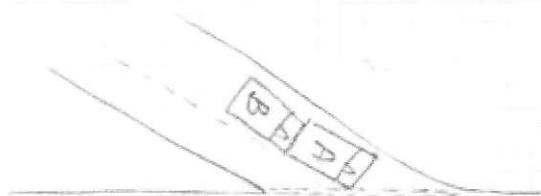

A: SJTG307C

B - 2KX 1241 B

Jalan Bukit Merah

DESCRIBE CIRCUMSTANCES OF THE ACCIDENT

Refer to Annex 1

## DECLARATION

I/We declare the foregoing particulars are true in every respect.

Policyholder's Signature

Date & Time:

27 Feb 2019

10:07

Driver's Signature \_\_\_\_\_

(If driver is not the policyholder)

Date &amp; Time:

Reporting Centre Personnel's Signature: \_\_\_\_\_

Name: \_\_\_\_\_

NRIC/FIN No.



## Annex 1

### Annex 1

On 22.02.2019 at about 1830hrs, I was driving in my vehicle (A: SJT6307C) along Slip Road of Lower Delta road turning into Jalan Bukit Merah Road. Upon reaching the slip road to enter Jalan Bukit Merah, I stopped to give way to the traffic on the main road. When I was about to move off, I felt a sudden impact from behind and realized vehicle (B: SKX1841B) had hit onto the rear left portion of my vehicle.

After the accident, I have to travel out of the country and causes I unable to report the accident within 24 hours. This have been inform to my insurance and acknowledge by them.

Vehicle A (SJT6307C): No passenger on board.

Vehicle B (SKX1841B): Unknown passenger on board.

  
27 Feb 2019  
10:07