

130010991

ASS. REC. BY:

SW/vey/01

REF: es/ASM19003786/Plvds Special Instruction:

ASSIGNMENT (Office)

ASM(CAN)

Date/Time: 27/02/2019

From (Person):

Yvonne Ang

of

Bill to:

Estimated Cost:

☒ OD / ☐ TP / ☐ WS / ☐ IT RES / ☐ OD RES / ☐ EVA / ☐ INV / ☐ MV / ☐ CS

To Inspect Vehicle No:

SLU8379C

Insured:

Hitachi Capital VAG

Tel:

8622 9515 / 9431 6186

at Workshop n/a

8 Fourth Lok Yang Road

#05-155 Enterprise Hub, 48 Toh Guan Rd East

of

Claim No:

S9M01CSU

Policy No:

Excess:

\$1,100.00

Sum Insured:

D.O.A. 25/01/2019

Make of Veh:
(Client's Record)

CA ☒ REV / REP. / REV 24 HRS

H.O.D. Endorsement:

Date/Time: 28/2/19 @ 9:16am. Person Contacted:

Jong Hwa

Vehicle IN / OUT ☒

Date/Time

Action/Instruction (✓) Estimate obtained to A and check why claim exceed
14 days submission from date of accident.

SLU8379C - es/ASM19002575/Avd3

BDA: 28/1/19

6/3/19

Revert via SMART claim

7/3/19

@ 322pm Jesslyn will reply on repair cost on 11/3/19

Signature: *[Handwritten Signature]*

REF:

6834A

ASSIGNMENT

From: _____ Date: _____
Estimated Cost: _____
☒ OD / TP / WS / TP RES / OD RES / EVA / INV / MV
To inspect Vehicle No: **SLU 8379C**
at Workshop m/s: **CARCRAFT**
of: **46, Northway Rd East**
Insured: **AXA**
Policy No: _____
Claims No: _____
Sum Insured: _____ Excess: _____
(Client's Record)
Make of Veh: _____

(Policy Condition)

Remark: The veh had commenced its repair at the time of inspection.

Bal. or Market Value: **70K**
IDAC Accident Rpt: Consistent? Yes or No
GLA / PR Seen: Consistent? Yes or No
Est. Repairs: days Res.: Yes or No
Lum Sum: % 3 Val: Yes or No
CA / ☒ REY / REP. / 24 HRS

Date: _____ Person Contacted: _____

Vehicle: IN / OUT

Veh No: **SLU 8379C** Yr Regn: **2010 / DX**
Type: ☒ M.Cycle / Bus / Van / Lorry / Taxi / Prime Mover /
Truck / Trailer or
Make: **Audi A8 3-0TFSI Qu** C.C. **2995**
Colour: **Black** A/C: Insured / Std / NI / NA
Sp Reading: **104109** T/Radio: Insured / Std / NI / NA
Eng/No: _____
C/No: **WAW 222 4H1BN 006121**
Gen. Cond: Good / ☒ Fair / Poor / Burnt
Steering: In order / Jammed / Leaked / Burnt or
Brake: In order / Jammed / Leaked / Burnt or
Modi: Nil / ☒ S/Rim / STD A/Rim or
Tyre Size: F: **255/452R19**
R: _____
BS / DUN / EXNOVA / GY / FS / LIZA / ☒ M / OHTSU / PIR / SUMI /
TOYO / YOKO or
Front: _____ Rear: _____
R/Bal: **6** mm R/Bal: **6** mm
L/Bal: **6** mm L/Bal: **6** mm
D.O.A. **25/01/19** D.O.I. **06/03/19**
Survey held at: **CARCRAFT**
Des. of Damages: Frt / Rear / O/S / N/S / UIC / Rooftop or
o/s FMC
The UIC / Chassis frame / Body Structure affected due to collision.

Date / Time	Action / Instruction
11/3/19	@ 1046am Spoken to Jie Ren, request repair cost \$18,000, unable to repair at NV \$11,000, he said recommend vehicle TL
11/3/19	Informed Yvonne vehicle CTL via SMART claim
11/3/19	@ 1135am Informed Yvonne vehicle CTL
12/3/19	Submit uneconomical TL

RECEIVED 12 MAR 2019

Date/Time, File Pass to?

☐ : Prefi. Report
☐ : Final Report

Days Of Repair:

Resurvey No. of Trip:

Survey Fee:

Transportation:

1) Site Insp

2) Drive

3) Office

4) Other

5) Total

250

1)

Date/Time, File Return to?

2) 12/3- typist

Report Format:

Lump Sum / L.B.J. (\$)

Add Fee: ☐ Site Insp (\$)

☐ Interview (\$)

☐ Tech. Insp (\$)

☐ Workshop (\$)

[Handwritten Signature]
11/3/2019

New Message

Type *

☒ Message

Subject *

IA SUBMITTED FOR SLU 8379C

Message *

Dear Yvonne,

Please be informed that IA submitted. We have Not Authorize repair. Vehicle recommended "CTL". Thanks Veron
Chen

Cancel

Send



Auto
Consultants
Pte Ltd

51 UBI AVE 1, #01-25 PAYA UBI INDUSTRIAL PARK, SINGAPORE 408933 TEL : (065) 62563561 FAX : (065) 62564315

Immediate Advice

To : AXA Insurance Pte Ltd

Date: 11/3/2019

Survey details

Date of loss	25/1/2019
Date of appointment	27/2/2019
Date of survey	6/3/2019
Location of survey	AVANTAGE VAG WEST SERVICE AND TUNING CENTRE

Vehicle Details:

Claim Type:	Own Damage
Vehicle number	SLU 8379C
Make and Model	AUDI A8L 3.0 TFSI QU (SR + HID)
Date of registration	28/12/2010
Excess	\$1,100
Market Value	\$70,000.00
Parf Rebate	\$58,438.00
Nett Loss	\$11,562.00

Repair details

Initial Estimate	\$18,401.00
------------------	-------------

Proposed/Revised repair cost:

Parts	\$6,677.00
"Check items (Estimated)	\$5,643.00
Labour	\$1,120.00
Total	\$13,440.00
Lump Sum (Estimated)	

Number of days of repair	5 days
--------------------------	--------

Remarks:

The vehicle sustained damages at the o/s front portion.

Damages Consistent

Vehicle recommended "CTL"

Veron Chen (LKKAUTO)

From: Claims Assistance - VAG Singapore <claims@vag.sg>
Sent: Wednesday, 6 March 2019 5:35 PM
To: SUR
Cc: Admin-D (LKKAUTO)
Subject: SLU8379C OD case.

Hi,

As our client is firm on this about him being right on this case. We pass the case to law firm to let them advise our client on the liability on his case. As client only came down on 27th Feb to inform us of changing to OD claim. Due to that the time frame to change from TP to OD is over.

The proposed amount of \$10,000.00 repair limit is under the COR. Please inform your principal and advise on the next step.

--

Thank you.

Best Regards,

Jie Ren

AVANTAGE VAG

Audi | BMW | Mercedes | Volkswagen

6515 9515 Sales & Service | 6795 5005 24hr Towing | www.avantage.sg

AVANTAGE VAG WEST Service & Tuning Centre

48 Toh Guan Road East, #05-123 Enterprise Hub, Singapore 608586

AVANTAGE VAG NORTH Service Centre

160 Sin Ming Drive, #08-01 Sin Ming AutoCity, Singapore 575722

AVANTAGE VAG EAST Service Centre

8 Kaki Bukit Ave 4, #06-48 Premier @ Kaki Bukit, Singapore 415875

Accident Reporting & Repair Centre

48 Toh Guan Road East, #05-155 Enterprise Hub, Singapore 608586



MV RANGE \$69K - \$70K

Type

🔗 Question

Message

Please take note above MV range

Reply



Auto
Consultants
Pte Ltd

Company Registration No. 199607198R

51 UBI AVE 1, #02-25 PAYA UBI INDUSTRIAL PARK, SINGAPORE 408933 TEL : (065) 62563561 FAX : (065) 62564315

Immediate Advice

To : AXA Insurance Pte Ltd

Date: 06/03/2019

Survey Details:

Date of loss	25-Jan-19
Date of appointment	27-Feb-19
Date of survey	5-Mar-19
Location of survey	48 TOH GUAN ROAD EAST #04-123 ENTERPRISE HUB SINGAPORE 608586

Vehicle Details:

Claim Type:	Own Damage
Vehicle number	SLU 8379C
Make and Model	AUDI A8L 3.0 TFSI QU (SR+HID)
Date of registration	28-Dec-10
Excess	\$1,100
Market Value	\$70,000
Parf Rebate	\$58,438
Nett Loss	\$11,562

Repair details:

Initial Estimate	18,401.00
------------------	-----------

Proposed/Revised repair cost:

Parts	\$6,677.00
Check items (estimate)	\$5,643.00
Labour	\$1,120.00
Total	\$13,440.00
Lump Sum(if applicable)	\$

Number of days for repair	<u>5 DAYS</u>
---------------------------	---------------



Auto
Consultants
Pte Ltd

Company Registration No. 199607198R

51 UBI AVE 1, #02-25 PAYA UBI INDUSTRIAL PARK, SINGAPORE 408933 TEL : (065) 62563561 FAX : (065) 62564315

Remarks:

WE ARE PENDING REPAIR COST FROM REPAIRER.

Mandate:

Liability(TP)	%	
Proposed repair cost	\$	
Loss of use	\$	no. of days
Loss of rental	\$	no. of days
Loss of income	\$	no. of days
LTA search fees	\$	
Others	\$	
Proposed Total	#VALUE!	

RATAN BHOSALE Pragati

From: Claims Assistance - VAG Singapore <claims@vag.sg>
Sent: Wednesday, February 27, 2019 2:35 PM
To: SG AXA Insurance SM AXA SGP - Motor Survey
Subject: OD Case - SLU8379C accident on 25/01/2019
Attachments: GIA report for OD.PDF; Estimate.pdf

Categories: Pragati

Dear Officer in charge,

Please do arrange with your surveyor to survey the above car.

Attached are the GIA report and Audatex.

Do note that above vehicle is undriveable

Please get your surveyor to contact me at 8522 9515 to arrange the date and time.

--

Thank you.

Best Regards,

Jie Ren

AVANTAGE VAG

Audi | BMW | Mercedes | Volkswagen

6515 9515 Sales & Service | **6795 5005** 24hr Towing | www.avantage.sg

AVANTAGE VAG WEST Service & Tuning Centre

48 Toh Guan Road East, #05-123 Enterprise Hub, Singapore 608586

AVANTAGE VAG NORTH Service Centre

160 Sin Ming Drive, #08-01 Sin Ming AutoCity, Singapore 575722

AVANTAGE VAG EAST Service Centre

8 Kaki Bukit Ave 4, #06-48 Premier @ Kaki Bukit, Singapore 415875

Accident Reporting & Repair Centre

48 Toh Guan Road East, #05-155 Enterprise Hub, Singapore 608586



Service Request Details

Claim

S9M01C5U

Reference

None 

Loss Date

January 25, 2019

Report Date

Jan 28, 2019 3:46:57 PM

Request Date

February 27, 2019

Due Date

March 6, 2019

Vendor Name

LKK AUTO CONSULTANTS PTE LTD (OD)

Type of Loss

Own Damage

Services

Accelerated workshop survey

Actions

Next Step

Agree to perform service

Decline Work

Accept Work

Vehicle Information

Incident Vehicle Registration #

SLU8379C

Model

A8L 3.0 TFSI QUATTRO

Service Address

48 Toh Guan Road East, , , 628457

Primary Contact/Insured

RENGANATHAN THILAKAM D/O
BLK 312 WOODLANDS, ST. 31 #04-44, 730312, Singapore

ROYALCLASSMAILBOX@GMAIL.COM

Claim Handler

ANG Yvonne
6568804461
yvonne.ang@axa.com.sg

Additional Instructions
EXCESS \$600 + \$500 (UN-NAMED)

Messages

Invoices

History

Documents

Assessment

Metrics

Notes

New Message

TYPE



SENT

2/27/19 4:48 PM

FROM

ANG Yvonne

SUBJECT

SURVEY WP

BODY

Please obtain LOA and check why claim exceed 14 da...



SINGAPORE ACCIDENT STATEMENT

IMPORTANT NOTICE

1. Please report correctly the details of the accident to speed up the claims process.
2. This Form must be completed by the Policyholder and/or the Authorised Driver.
3. Information provided must be as truthful and accurate as possible. Any wilful misrepresentation or withholding of material facts may allow insurance companies to repudiate policy liability.
4. The issue and acceptance of this Form by insurance companies is not an admission of policy liability on the part of the insurance companies.
5. Any false reporting may be referred to the Police for investigation.
6. This report will be forwarded by the insurers of the GIA Records Management Centre established by the General Insurance Association of Singapore (GIA) for archiving and that copies of this report will, for a fee, be made available upon application by interested parties.
7. By the lodgement of this report to the insurers, you hereby consent to the archiving of this report at the centre and to copies of the report being made available aforesaid.

ACCIDENT STATEMENT

Date Of Report	28/01/2019 17:05
Date Of Accident	25/01/2019 22:20
Exact Location Of Accident	ALONG WOODLANDS INDUSTRIAL PARK E5
Country/State of Loss	SINGAPORE

DETAILS OF OWN VEHICLE

Vehicle Registration Number	SLU8379C
Insured/Policyholder	
Name Of Registered Owner	THILAKAM D/O RENGANATHAN
NRIC No	S8206834A
Email Address	ROYALCLASSMAILBOX@GMAIL.COM
Mobile Phone No	(LOCAL) +65-82599422
Alternative Phone No	OFFICE-82599422

Vehicle Particulars

Manufacturer	AUDI
Model	A8 L-3.0 TFSI QU (A)
Exact Purpose for which vehicle was being used at time of accident	
Are you claiming under your own insurance policy for repair to your vehicle?	YES
If No, Please state action to be taken	
Vehicle Category	PRIVATE CAR

Insurance Company

Name of Insurance Company	AXA INSURANCE PTE LTD
Type Of Coverage	COMPREHENSIVE
Fleet Policy	NO
Policy Number	GA305830/1
Cover Note Number	

Driver

Name of Driver	VICKNESHVARAN S/O JAYAPRAGASAM
NRIC No	S8037544A
Date Of Birth	20/11/1980
Occupation	INDOOR
Date Of Driving Pass	28/08/2002
Driving Experience	16 YEARS AND 4 MONTHS
Gender	MALE
Mobile Number	(LOCAL) +65-82599422
Fax Number	
Contact Number	
Email Address	ROYALCLASSMAILBOX@GMAIL.COM

Address APT BLK 312 WOODLANDS STREET 31 #04-44 SINGAPORE 730312

Postcode

Was driver an employee of the Insured's Company NO

If No, Relationship of the Driver with the Insured SPOUSE

Vehicle Registration Number of Driver's Own Vehicle -

Insurance Company of Driver's Own Vehicle -

General Information of the Accident

Type Of Accident COLLISION - CHANGE/CROSS LANE

Weather Conditions CLEAR

Road Surface DRY

Other Information

Was any foreign vehicle involved in this accident? NO

Number of vehicles (including own vehicle) involved in the accident 2

Was any body injured in the Accident? NO

Was any injured conveyed to hospital by ambulance?

Was any other material or property damaged? YES

I have been approached by unknown person(s) soliciting/offering accident claims assistance. NO

Number of Passengers (Including Driver) 1

Details of Police Action

Was the accident reported to the police? NO

If Yes, Please state which Police Station

Was notice of intended Prosecution given? NO

If Yes, against whom?

Circumstances of Accident

Refer to attached.

Attachment(s)

Are accident photos available for attachment? YES

Was there any video captured by Car Camera? NO

Was there any audio recorded? NO

Details of Witness 1

Name PANDI RAJA

Phone Number 90193032

Email Address

DETAILS OF OTHER VEHICLE PROPERTY 1

Vehicle Registration Number SJN6151R

Vehicle Make/Model/Colour

Details Of Properties

Vehicle Category PRIVATE HIRE

Name of Driver

NRIC/Passport Number S8485928A

Contact Number

Address BLK 625 JURONG WEST ST 61
#05-155

Postcode 640625

Insurance Company Name



Nature Of Damage

No. Of Passenger (Including Driver)

SKETCH PLAN

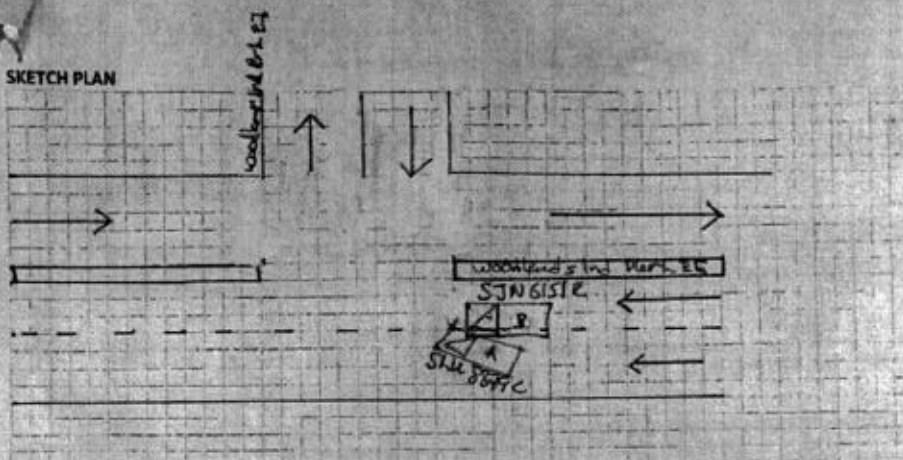

DESCRIBE CIRCUMSTANCES OF THE ACCIDENT

On 25/01/2019 at around 10.20 pm at Woodlands Industrial park ES I was making a right turn with a signal light. There was no on coming vehicle so when I went Gaby into the lane. I was a blind spot mirror on my right the car B SJN 815/R was driving very fast so I stop my car. Then the car B didn't slow down and bang into my car. My car turn side ways. So when I ask the driver why you drive so fast. He said he couldn't stop on time. The driver is a grab driver. and it's a rental car from grab. His particulars as follows: Name: Tan Chin Weevern. WtC: 584859287. Nationality: Malaysian. Live in Blk 625 Jurong West. # 61 # 05-155 Spun 640625.

DECLARATION

I/We declare the foregoing particulars are true in every respect.

Policyholder's Signature
Date & Time:

Driver's Signature: _____
(If driver is not the policyholder)
Date & Time: 2/10/20

Reporting Centre Personnel's Signature
Name: V. Jones
NRIC/FIN No.: SP037544/A

> [Back to OneMotoring](#)

Enquire PARF/COE Rebate for Registered Vehicle

Vehicle Owner Particulars	
Owner ID Type:	Singapore NRIC
Owner ID:	6834A
Vehicle Details	
Vehicle No.:	SLU8379C
Vehicle to be Exported:	No
Intended Deregistration Date:	06 Mar 2019
Vehicle Make:	AUDI
Vehicle Model:	A8L 3.0 TFSI QU (SR+HID)
Primary Colour:	Black
Manufacturing Year:	2010
Engine No.:	CGW002473
Chassis No.:	WAUZZZ4H1BN006121
Maximum Power Output:	213.0 kW (285 bhp)
Open Market Value:	\$82,604.00
Original Registration Date:	28 Dec 2010
First Registration Date:	28 Dec 2010
Transfer Count:	2
Actual ARF Paid:	\$82,604.00
Intended PARF Rebate Details	
PARF Eligibility:	Yes
PARF Eligibility Expiry Date:	27 Dec 2020
PARF Rebate Amount:	\$45,432.00
Intended COE Rebate Details	
COE Expiry Date:	27 Dec 2020
COE Category:	B - Car (1601cc & above)
COE Period(Years):	10
QP Paid:	\$72,001.00
COE Rebate Amount:	\$13,006.00
Total Rebate Amount:	\$58,438.00

The information contained herein is correct as at 06 Mar 2019

OK

VAG Singapore Pte Ltd
#04-123 Enterprise Hub, 48 Toh
Guan Road East
608586

Claim Reference:

Assessment number: FILE AXA 144

Version: 1810

Date calculated: 02/27/2019 02:24 PM

Full Report

Registration: SLU8379C

Printed: 27/02/2019 2:24 PM

Summary Information

Claim

Location: Singapore (SG)

Printed by: DARREN ONG

Claim Reference:

Estimated Repair Time:

Actual Repair Days:

Work Provider:

Currency:

Date of Incident:

Hire Car Start:

Hire Car End:

AXA Insurance Pte Ltd

SGD

2019-01-25

Vehicle Details

Vehicle

Manufacturer:

AUDI

Model:

A8 (4H)

Sub Model:

L

Model Sheet Number:

00 48 02

Registration:

SLU8379C

VIN number:

WAUZZZ4H1BN006121

Odometer:

Model Specs

FROM 10/2010

LEATHER/WOOD S/WHEEL

KEYLESS ENTRY/SAFE

MULTIMEDIA SYSTEM

PARKING AID/CAMERA

FRT/RR HEATED SEATS

RR HEADRESTS COMFORT

CTR ARMREST COMFORT

TIPTRONIC

SPACE SAVER SP-WHEEL

RR EL ROLLER SUN VIS

R/ASPHERIC D/MIRROR

CHROME BADGE

MULTIMEDIA INTERFACE

DVD CHANGER

AUTO BOOTLID

REAR SINGLE SEATS

INTERIOR LAMP PACK

HD COOLING

QUATTRO

ALU PACKAGE

RR ILLUM VANITY MIRR

L/MIRROR CONVEX

AIR CON AUTO 4-ZONES

RADIO SYSTEM HIGH

SOUND SYSTEM BOSE

DOOR POWER CLOSING

TRIM PART LEATHER

ELEC COMFORT SEATS

3.0 LTR 213KW

TYRES 255/45 YR 19

WOOD TRIM ASH TREE

TWO COAT METALLIC

LAUNCH ASSIST

ALARM SYSTEM

DIPPING DOOR MIRROR

NAVIGATION SYSTEM

S/CVR VALCONA LEATH

FR/RR SEATS VENTILAT

MEMORY CONTROL

EMISSION STD EURO 5

WHEELS 9J X 19 ALLOY

ELECTRIC SUNROOF

ALUMINUM DESIGN

VAG Singapore Pte Ltd
#04-123 Enterprise Hub, 48 Toh
Guan Road East
608586

Claim Reference:
 Assessment number: FILE AXA 144
 Version: 1810
 Date calculated: 02/27/2019 02:24 PM

Full Report
 Registration: SLU8379C
 Printed: 27/02/2019 2:24 PM

Vehicle Condition

Vehicle Status

Pre-Accident Damage:
 Date of Inspection:

Damage Areas

All ☐
 Underbody ☒

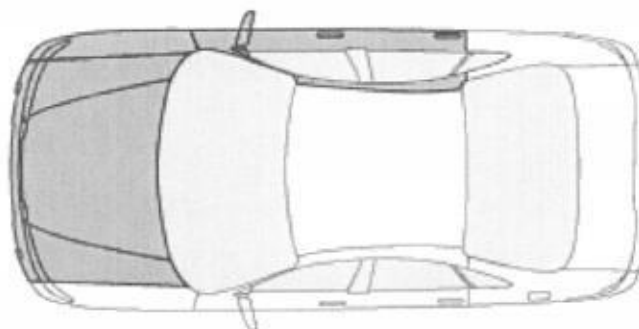

Labour

Code	Description	Time Base 10 WU/h	Price = 70.00 SGD/h	
			WU	Price SGD
01 50 00 ZAX	GFS CONTROLLED FUNCTION INCLUDES: READ OUT FAULT MEMORY		2.0	14.00
63 29 19 00	R + R FRONT BUMPER COVER		11.0	77.00
66 05 55 50	RENEW RADIATOR GRILLE (REMOVED)		2.0	14.00
	INCLUDES: R + R MODEL BADGE			
63 29 55 50	RENEW FRONT BUMPER COVER (BUMPER COVER REMOVED)		7.0	49.00
	INCLUDES: R + R VENTILATION GRILLE, RADIATOR GRILLE AND PARKING AID SENSORS			
94 15 19 00	R + R R/HEADLAMP INCLUDES: DISCONNECT AND CONNECT BATTERY		4.0	28.00
50 55 19 52)	R + R R/F WING (BUMPER COVER AND HEADLAMP REMOVED) INCLUDES: R + R WHEELHOUSE LINER AND WASHER RESERVOIR		9.0	63.00

VAG Singapore Pte Ltd
#04-123 Enterprise Hub, 48 Toh
Guan Road East
608586

Claim Reference:

Assessment number: FILE AXA 144

Version: 1810

Date calculated: 02/27/2019 02:24 PM

Full Report

Registration: SLU8379C

Printed: 27/02/2019 2:24 PM

Code	Description	WU	Price SGD
50 55 55 50	RENEW R/F WING INCLUDES: R + R PROTECTIVE MOULDING	1.0	7.00
55 33 19 00	R + R FRT BONNET SEAL	3.0	21.00
92 25 20 00	REMOVE/REFIT WINDSCREEN WIPER ARMS INCLUDES: WIPER BLADES	2.0	14.00
85 22 19 00)	R + R COWL-/WATER BOX TRIM (WIPER ARMS REMOVED)	5.0	35.00
57 51 19 00	R + R RIGHT FRONT DOOR INCLUDES: ADJUST DOOR	4.0	28.00
57 29 55 50	RENEW RIGHT FRONT DOOR (DOOR REMOVED) INCLUDES: R + R ALL PARTS	29.0	203.00
50 22 19 50	R + R R/SUPPORT STRUT	1.0	7.00
50 73 19 50	R + R R/F WHEELHOUSE REINFORCEMENT	7.0	49.00
50 69 19 00)	R + R CROSS BRACE	2.0	14.00
43 31 19 50)	DETACH + REFIT R/F AIR SUSPENSION SHOCK ABSORBER INCLUDES: DETACH + REFIT UPPER AXLE RADIUS ARM AND UPPER GUIDE ARM	4.0	28.00
43 31 19 50)	R + R R/F AIR SUSPENSION SHOCK ABSORBER (WHEEL REMOVED)(SHOCK ABSORBER DETACHED) DOES NOT INCLUDE: PROGRAM CONTROL UNIT	2.0	14.00
43 31 55 50	RENEW R/F AIR SPRING DAMPER	2.0	14.00
43 16 25 ZAX	PROGRAM AIR SUSPENSION CONTROL UNIT DOES NOT INCLUDE: READ ERROR MEMORY	1.0	7.00
44 40 55 50)	R + R R/F TYRE (WHEEL REMOVED)	2.0	14.00
44 10 55 50)	RENEW R/F WHEEL (WHEEL REMOVED)	2.0	14.00
44 05 93 50	BALANCE R/F WHEEL (WHEEL REMOVED)	1.0	7.00
1506	R/F DOOR CHECK CHECK		
7048	R/LOWER CONTROL ARM CHECK		
7050	R/R UPP CONTROL ARM CHECK		
7052	R/F UPP CONTROL ARM CHECK		
7054	R/LOWER SUPPORT ARM CHECK		
7082	R/WHEEL BEARING HSG CHECK		
7122	R/F WHEEL BEARING CHECK		
7132	R/F WHEEL HUB CHECK		
	Labour Cost	Hrs	WU
	Panel / Mechanical Labour	10.30	103.0
	Total of Labour		721.00

VAG Singapore Pte Ltd
#04-123 Enterprise Hub, 48 Toh
Guan Road East
608586

Claim Reference:

Assessment number: FILE AXA 144

Version: 1810

Date calculated: 02/27/2019 02:24 PM

Full Report

Registration: SLU8379C

Printed: 27/02/2019 2:24 PM

Paint

Paint Work		Time Basis 10WU/h	
Code	Description - TWO COAT METALLIC	WU	Price SGD
63 29 61 50	FRONT BUMPER COVER NEW PART PAINTING S1	9.0	63.00
50 55 61 00	R/F WING NEW PART PAINTING S1	9.0	63.00
57 29 61 00	RIGHT FRONT DOOR NEW PART PAINTING S1	16.0	112.00
66 55 61 50	R/LOWER MIRROR COVER PAINTING	2.0	14.00
51 01 71 13	PAINTING PREPARATION WORK NEW PART S1 METAL (PART/S FITTED)	19.0	133.00
51 01 71 93	PREPARATION FOR PAINT (PLASTIC PARTS) (ASSEMBLY OPERATION)	2.0	14.00

Total Paint	Hrs	WU	Price SGD
	5.70	57.0	399.00

Spare Parts

				prices as at 2015-09-02/23
Code	Description	Part Number	Supplier	Price SGD
0283	FRONT BUMPER COVER	4H0 807 065 E GRU	repair	2,300.00
0320	R/F BUMPER GUIDE	4H0 807 284	X	60.00
0410	GRILLE	4H0 853 651 H T94		1,200.00
0742	R/F WING	4H0 821 106 B	BT	900.00
0762	R/F WING STRUT	4H0 821 136 F	?	490.00
0764	R/F WING BRACKET FRT	4H0 810 864 B	?	400.00
0766	R/F WING BRACKET	4H0 821 260 C	?	150.00
0790	R/F WING CLAMP KIT	4H0 098 625	na	100.00
0792	R/MOUNTING KIT	4H0 098 629	na	60.00
0842	R/F W-HOUSE FRT CVR	4H0 821 172 L	?	180.00
0844	R/F W-HOUSE RR COVER	4H0 821 192 F	?	210.00
1482	RIGHT FRONT DOOR	4H0 831 052 B	BT	3,500.00
1742	R/LOWER MIRROR COVER	4H0 858 524 A GRU	X	350.00
7086	R/F AIR SUSP ABSORB	4H0 616 039 AP	?	3,700.00
7202	R/F WHEEL	4H0 601 025 BG	sid	1,450.00
7204	R/F TYRE PRESS VALVE	311 601 361	na	60.00
7228	R/F TYRE	255/45 R19..Y	X	600.00

VAG Singapore Pte Ltd
#04-123 Enterprise Hub, 48 Toh
Guan Road East
608586

Claim Reference:

Assessment number: FILE AXA 144

Version: 1810

Date calculated: 02/27/2019 02:24 PM

Full Report

Registration: SLU8379C

Printed: 27/02/2019 2:24 PM

Code	Description	Part Number	Supplier	Price SGD
f: OEM Parts	Savings			0.00
n: Non-OEM Parts	Subtotal			15,710.00
u: Used parts	Addition(+10.00%)			1,571.00
	Total			17,281.00

Final Calculation

	SGD	SGD
Parts		
Addition(+10.00%)	15,710.00	
Total Parts	1,571.00	17,281.00
Labour Time Base 10 WU/h		
Total 103.0 WU X 70.00 SGD/h	721.00	
Total of Labour		721.00
Paint Work Time Base 10 WU/h		
Labour Cost 57.0 WU X 70.00 SGD/h	399.00	
Total Paint Including Material		399.00
Repair Cost Excludes GST		18,401.00
GST (+7.0%)		1,288.07
Repair Cost Included GST		19,689.07

RASUL
Hp 90010068
5 days
P/P
06/03/19 @ 1120
Excess: 1100
Rever
Resurvey before paint

Comments

* - USER SUPPLIED DATA

NN - NO MANUFACTURERS CODE EXISTS

) - WU PARTIAL INCL IN OTHER POSITIONS

LKK Auto Consultants hence notify the Repairer of the following:

- To resurvey before/after spray painting
- To display damaged part(s) during resurvey
- Parts prices are subject to confirmation
- Third party survey is on a "Without Prejudice" basis
- No illegal modification(s) is allowed
- Supplementary item(s) must be resurveyed and is subject to final approval from Insurance Company

Acknowledged by Repairer:
 Signature:
 Date: