

SINGAPORE ACCIDENT STATEMENT

IMPORTANT NOTICE

1. Please report correctly the details of the accident to speed up the claims process.
2. This Form must be completed by the Policyholder and/or the Authorised Driver.
3. Information provided must be as truthful and accurate as possible. Any wilful misrepresentation or withholding of material facts may allow insurance companies to repudiate policy liability.
4. The issue and acceptance of this Form by insurance companies is not an admission of policy liability on the part of the insurance companies.
5. Any false reporting may be referred to the Police for investigation.
6. This report will be forwarded by the insurers of the GIA Records Management Centre established by the General Insurance Association of Singapore (GIA) for archiving and that copies of this report will, for a fee, be made available upon application by interested parties.
7. By the lodgement of this report to the insurers, you hereby consent to the archiving of this report at the centre and to copies of the report being made available aforesaid.

ACCIDENT STATEMENT	
Date Of Report	28/02/2019 12:39
Date Of Accident	24/02/2019 20:40
Exact Location Of Accident	ECP NEAR CHANGI AIRPORT
Country/State of Loss	SINGAPORE
DETAILS OF OWN VEHICLE	
Vehicle Registration Number	SLQ5451S
Insured/Policyholder	
Name Of Registered Owner	GOLDBELL CAR RENTAL PTE LTD
Co Reg No	200710651D
Email Address	LIXUEWAN@GMAIL.COM
Mobile Phone No	(LOCAL) +65-92298709
Alternative Phone No	OFFICE-92298709
Vehicle Particulars	
Manufacturer	TOYOTA
Model	VIOS
Exact Purpose for which vehicle was being used at time of accident	TO PICK UP WIFE FROM AIRPORT
Are you claiming under your own insurance policy for repair to your vehicle?	NO
If No, Please state action to be taken	THIRD PARTY
Vehicle Category	COMMERCIAL VEHICLE
Insurance Company	
Name of Insurance Company	AIG ASIA PACIFIC INSURANCE PTE. LTD.
Type Of Coverage	COMPREHENSIVE
Fleet Policy	NO
Policy Number	999994316
Cover Note Number	
Driver	
Name of Driver	WAN LUXIE
Passport No/FIN	G5068375W
Date Of Birth	04/01/1977
Occupation	INDOOR
Date Of Driving Pass	18/07/2011
Driving Experience	7 YEARS AND 7 MONTHS
Gender	MALE
Mobile Number	(LOCAL) +65-92298709
Fax Number	
Contact Number	OTHERS-92298709
EMail Address	LIXUEWAN@GMAIL.COM

Address	BLK 85 JURONG WEST CENTRAL 3 #16-45
Postcode	648342
Was driver an employee of the Insured's Company	NO
If No, Relationship of the Driver with the Insured	OTHER - HIRER
Vehicle Registration Number of Driver's Own Vehicle	-
Insurance Company of Driver's Own Vehicle	-

General Information of the Accident

Type Of Accident	COLLISION - HEAD TO REAR
Weather Conditions	CLEAR
Road Surface	DRY

Other Information

Was any foreign vehicle involved in this accident?	NO
Number of vehicles (including own vehicle) involved in the accident	2
Was any body injured in the Accident?	NO
Was any injured conveyed to hospital by ambulance?	NO
Was any other material or property damaged?	YES
I have been approached by unknown person(s) soliciting/offering accident claims assistance.	NO
Number of Passengers (Including Driver)	1

Details of Police Action

Was the accident reported to the police?	YES
If Yes, Please state which Police Station	
Police Station Name	NANYANG N.P.C
Police Station Address	ROAD: 2 JURONG WEST AVE 5 , POSTCODE: 649482 , COUNTRY: SINGAPORE
Police Station Contact	TEL NO: 1800-7929999 - FAX NO:
Was notice of intended Prosecution given?	NO
If Yes, against whom?	

Circumstances of Accident

PLEASE REFER TO SKETCH AND POLICE REPORT T/20190225/2181

Attachment(s)

Are accident photos available for attachment?	YES
Was there any video captured by Car Camera?	YES
Remarks/ Reasons:	WITH OWNER
Was there any audio recorded?	NO

DETAILS OF OTHER VEHICLE PROPERTY 1

Vehicle Registration Number	SHD1214C
Vehicle Make/Model/Colour	
Details Of Properties	
Vehicle Category	TAXI
Name of Driver	
NRIC/Passport Number	
Contact Number	
Address	
Postcode	

Insurance Company Name

Nature Of Damage

No. Of Passenger (Including Driver)

IMPORTANT NOTICE

8. Consent under the Personal Data Protection Act (PDPA)

(c) my Personal Information may/can be disclosed by any of the Insurers and/or GIA to their third party service providers or agents (including their lawyers/law firms), which may be sited outside of Singapore, for one or more of the above Purposes.

Weighed by Reporting Centre Personnel

25-Feb-2019 13:40PM

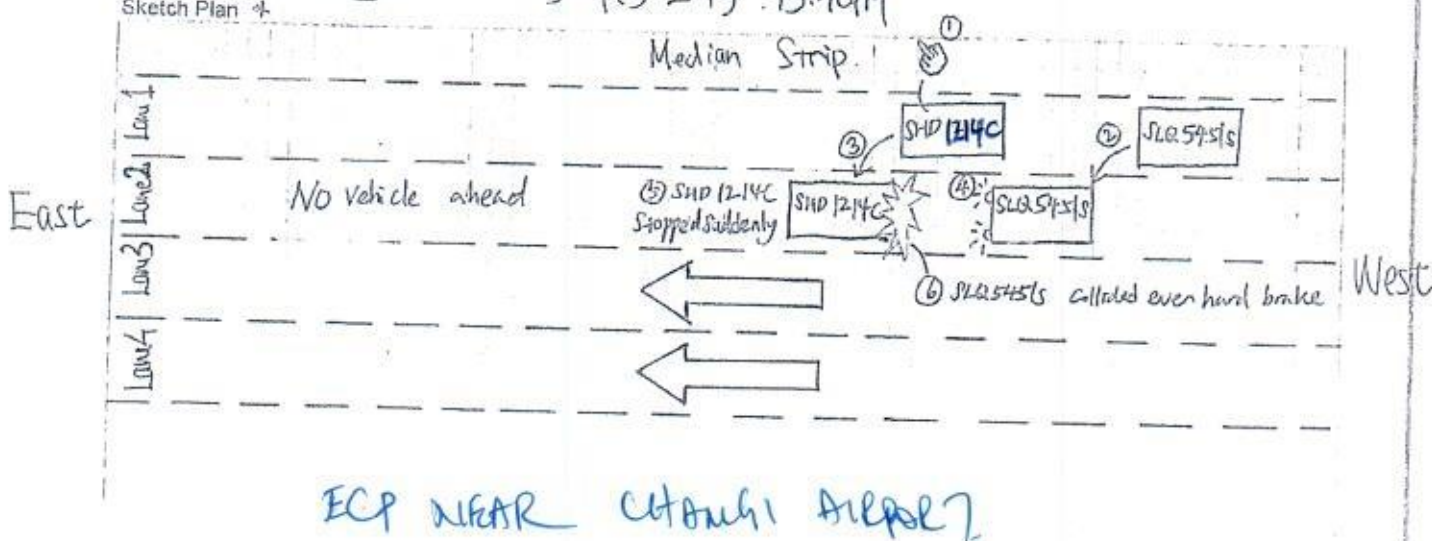

Describe Circumstance of the Accident *

Around 20:40, in the evening of 24-Feb, I was on the way to Changi Airport. Just in front of the entrance of airport, I found a taxi behind me always using high beam. I thought it was dangerous and not allowed. So, I flashed the taxi twice when it was in front of me later.

However, it looked the flash irritated the taxi driver. He shown me his middle finger. And I decided to ignore the provocation. I changed lane from inner lane to middle lane.

The taxi, again, cut in front of me from inner lane to middle lane as well. Also, the taxi stopped suddenly in middle lane. (From attached footage, It is clear show the taxi cut in and stopped, although, there is no vehicle in front of Taxi.)

I high beam the taxi and step brake immediately. However, the bang still happened, due to short distance.

After the bang / collision, both of us got off car. Took pictures and left. No other conflicts. Minor damages on bumper of both cars.

POLICE REPORT T/20190225/2481

Declaration

I/We declare the foregoing particulars are true in every respect.

Policyholder's Signature

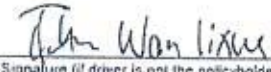

* 
Driver's Signature (if driver is not the policyholder) / Date
& Time 25-Feb-2019

13:40

 28/02/2019
Witnessed by Reporting Centre Personnel



**SINGAPORE
POLICE FORCE**



T/20190225/2181

Police Station Of Origin:
Nanyang N.P.C
2 Jurong West Avenue 5 SINGAPORE
649482
Tel No: 1800-7929999

1 of 3

Report No. T/20190225/2181

REPORT OF A TRAFFIC ACCIDENT

Date/Time Report Made: 25/02/2019 18:56		Vide Report No.:		Station Diary No.: 175	
Informant's Particulars					
Name of Informant: WAN LIXUE			Address: APT BLK 85 JURONG WEST CENTRAL 3 #16-45 THE CENTRIS SINGAPORE 648342		
ID Type / ID No.: FIN NO / G5068375W			Contact No.: Home/Office: Mobile: 92298709		
Nationality: CHINESE			Email:		
Sex: Male	Age: 42	Date of Birth: 04/01/1977	Type of Informant: Driver		
Race: Chinese			Language:		Institution / School Name:
Occupation: Civil engineer (general)			Driving Licence Information: Class: Date of Expiry:		

General Information of the Accident

Type of Accident:	Non-Injury	Drink Drive: No	Date/Time of Accident: 24/02/2019 20:40	Type of Location: Straight Road
Location: Along Road 1 EAST COAST EXPRESSWAY				
Weather:		Road Surface:		Road Speed Limit:
Traffic Flow: One Way		Traffic Control:		Traffic Volume:
Type of Collision:				Anyone conveyed by ambulance: No

Details of Vehicle Involved

Vehicle No.	Type	Make	Model	Color	Condition	No of Passenger
SHD1214C	Car				Slightly Damaged	0
SLQ5451S	Car				Slightly Damaged	0

Details of Person Involved

Any Pedestrian Involved: No	
No. of Pedestrians Injured: NIL	Use of Pedestrian Crossing: NA



**SINGAPORE
POLICE FORCE**



T/20190225/2181

Police Station Of Origin:
Nanyang N.P.C
2 Jurong West Avenue 5 SINGAPORE
649482
Tel No: 1800-7929999

2 of 3

Report No. T/20190225/2181

CONTINUATION OF REPORT

Driver				
Name	WAN LIXUE		ID No.	G5068375W
Related Vehicle	SLQ5451S (Car)		Contact No.	92298709
Hospital/Clinic	NIL		Class of Driving Licence & Expiry Date	Class: NIL Date of Expiry: NIL
Date Treatment	NIL		Date Discharge	NIL
No. of Days granted Medical Leave	NIL		Degree of Injury	NIL

Brief Details.

I was driving SLQ5451S along East Coast Parkway towards Changi airport on 24/02/2019 at 2040 hours. Suddenly a taxi SHD1214C cut in front of me from my left. He pointed the middle finger at me. I did not want to get involve in any argument as such I changed to the lane on my left. The taxi cut into my left lane as well and did a hard brake. I did a hard brake but did not manage to stop on time. I collided into the rear of SHD1214C. My front license plate got a slight dent while his rear bumper was also dented in slightly. There was no vehicle in front of taxi SHD1214C and it is clearly he brake on purpose with intention to cause an incident.

I alighted and took photos of the damage on both vehicles involve in the incident. I wish to state I have an in car camera that captured the incident.

I am lodging this report for my insurance company follow up action



**SINGAPORE
POLICE FORCE**



T/20190225/2181

Police Station Of Origin:
Nanyang N.P.C
2 Jurong West Avenue 5 SINGAPORE
649482
Tel No: 1800-7929999

3 of 3

Report No. T/20190225/2181

CONTINUATION OF REPORT

Sketch Plan

Informant is not able to provide sketch plan

IMPORTANT: Please attach a copy of your vehicle's Insurance Certificate to this report. If you don't have the certificate with you now, please fax a copy to 65474885 stating the report number as reference.

Signature Of Officer Recording The Report:

J /

Sgt 2 KOH ZHI ZHONG ABRAM

Signature Of Interpreter:

Not applicable

Officer In Charge Of Case:

TP / GIA /

Staff Sgt WONG SIEU LUI

Contact No.: 65476151

Authentication Stamp

NP168



Signature:

Singapore Police Force

Signature Of Informant:

[Handwritten Signature]

Date/Time:

25/02/2019 18:56

Classification Of Case:

SINGAPORE ACCIDENT STATEMENT

IMPORTANT NOTICE

1. Complete and submit this Form to Authorised Reporting Centre ("ARC") for filing.
2. Please report correctly the details of the accident to speed up the claims process.
3. This Form must be completed by the Policyholder and/or the Authorised Driver.
4. Information provided must be as truthful and accurate as possible. Any wilful misrepresentation or withholding of material facts may allow insurance companies to repudiate policy liability.
5. The issue and acceptance of this Form by insurance companies is not an admission of policy liability on the part of the insurance companies.
6. Any false reporting may be referred to the Traffic Police Department for investigation.

ACCIDENT STATEMENT

Date and Time of Accident * Date: 24-Feb-2019 Time: 20:40
 Exact Location of Accident * ECP near Changi Airport.

DETAILS OF OWN VEHICLE

Vehicle Registration Number * SLQ 5451S

INSURED / POLICYHOLDER (OWN VEHICLE)

Name of Registered Owner (See Insurance Cert.) _____
 Personal Identification - NRIC (Singaporean/PR) _____
 - FIN/Passport Number _____
 - Not Applicable _____

VEHICLE PARTICULARS (OWN VEHICLE)

Vehicle Make / Model Manufacturer TOYOTA Model VIOS
 Type of Vehicle* ☒ Saloon ☐ MPV ☐ CRV ☐ Van ☐ Lorry
☐ Bus ☐ M/cycle ☐ Others, _____
 Exact Purpose for which vehicle was being used at time of accident * Pick-up my wife from Airport.
 Are you claiming under your own insurance policy for repair to your vehicle? ☐ Yes ☐ No (If No, Pls select: ☒ Third Party ☐ Reporting)
 Vehicle Category* ☐ Private ☐ Commercial ☐ Motorcycle

INSURANCE COMPANY (OWN VEHICLE)

Name of Insurance Company * _____
 Type of Policy ☐ Comprehensive ☐ Third Party Fire & Theft ☐ TP Only
 Fleet Policy ☐ Yes ☐ No
 Policy Number _____
 Motor CI _____

DRIVER

☐ Same as Insured above
 Name of Driver * Wan Ixue
 Personal Identification - NRIC (Singaporean/PR) * G5068375W
 - FIN/Passport Number * 04 dd/ 01 mm/ 1977 /yy
 Date of Birth * 18 dd/ Jul mm/ 2011 /yy
 Driving Date Pass * 15 Year(s) Month(s) _____
 Year of Driving Experience * 15 Year(s) Month(s) _____
 Occupation * ☒ Indoor ☐ Outdoor
 Gender * ☒ Male ☐ Female
 Contact Number / Mobile Phone / Fax No * 9229 8709

Address of Driver	#16-45, BLK 85, Jurong West Central 3
Email Address	lixiu.wan@gmail.com
Was driver an employee of the Insured's Company?	<input checked="" type="checkbox"/> Yes <input checked="" type="checkbox"/> No
If No, Relationship of the Driver with the Insured	
Vehicle Registration Number of Driver's Own	<input type="checkbox"/> Yes <input checked="" type="checkbox"/> No
Vehicle Registration Number of Driver's Own Vehicle (if applicable)	
Insurance Company of Driver's Own Vehicle (if applicable)	
GENERAL INFORMATION OF THE ACCIDENT	
Type of Collision (Eg. Chain collision, Head-On collision, Side Swipe, Front to Rear)	<input checked="" type="checkbox"/> Front to Rear
Weather Conditions	<input checked="" type="checkbox"/> Clear <input type="checkbox"/> Raining <input type="checkbox"/> Others
Road Surface	<input checked="" type="checkbox"/> Dry <input type="checkbox"/> Wet <input type="checkbox"/> Others
OTHER INFORMATION	
a. Was anybody injured in the accident?	<input type="checkbox"/> Yes <input checked="" type="checkbox"/> No
b. Was any other vehicle or property damaged? (Including Witness)	<input checked="" type="checkbox"/> Yes <input type="checkbox"/> No
DETAILS OF POLICE ACTION	
Was the Accident reported to the Police?	<input type="checkbox"/> Yes <input checked="" type="checkbox"/> No (If Yes, please state which Police Station.)
Police Station Name	
Police Station Address	
Police Station Contact	Tel No. Fax No.
Was notice of intended Prosecution given?	<input type="checkbox"/> Yes <input type="checkbox"/> No (If Yes, against whom?)
DETAILS OF OTHER VEHICLE / PROPERTY 1	
Vehicle Registration Number	SHD 1214C
Vehicle Make/ Model/ Colour	Silver or Grey
Details of Properties	
Name of Driver	
Personal Identification - NRIC (Singaporean/PR)	
- FIN/Passport Number	
Contact Number	
Address	
Name of Insurance Company	
No. of Passenger (Including Driver)	
(Note - Please use page 6 if you need to add more vehicles)	

REPUBLIC OF SINGAPORE DRIVING LICENCE



Licence Number: G 5068375 W

Name:

WAN LIXUE

Birth Date: 04 Jan 1977

Issue Date: 09 Jun 2016

Valid Till 17/07/2021



002575972H

YOU ARE LICENSED TO DRIVE VEHICLES IN THE FOLLOWING CLASS(ES)

EFFECTIVE DATE

Class 3 Motor cars with unladen weight $\leq 3000\text{kg}$ with ≤ 7 passengers, exclusive of driver; and other motor vehicles with unladen weight $\leq 2500\text{kg}$ 18 Jul 2011

NP 428A



Licence No: G5068375W



EMPLOYMENT PASS
Employment of Foreign Manpower Act (Chapter 91A)
Republic of Singapore

Employer:
DREDGING INTERNATIONAL ASIA PACIFIC PTE LTD



Name
WAN LIXUE
Occupation
PROJECT ENGINEER

FIN
G5068375W

Date of Application
24-08-2016

Date of Issue
01-09-2016

Date of Expiry
15-11-2019



L7177731

VISIT PASS

Immigration Regulations

Name
WAN LIXUE



Date of Birth	Sex	Nationality
04-01-1977	M	CHINESE
FIN	Date of Issue	Date of Expiry
G5068375W	01-09-2016	15-11-2019

MULTIPLE JOURNEY VISA ISSUED

YOU ARE TO SURRENDER THIS CARD WHEN IT IS CANCELLED
OR HAS EXPIRED, OR WHEN A NEW CARD IS ISSUED TO YOU.





CERTIFICATE OF INSURANCE

MOTOR VEHICLES (THIRD-PARTY RISKS AND COMPENSATION) ACT (CHAPTER 189)
MOTOR VEHICLES (THIRD-PARTY RISKS AND COMPENSATION) RULES, 1960
ROAD TRANSPORT ACT, 1987 (MALAYSIA)
MOTOR VEHICLES (THIRD-PARTY RISKS) RULES, 1969 (MALAYSIA)

M.Z.400

Comprehensive Commercial Motor

CERTIFICATE NO. 999994316

(The below excess is subject to GST)

POLICY EXCESS S\$800.00 ** (I)

WINDSCREEN EXCESS S\$100.00

SUM INSURED Market Value

INSURING WITH COE/PARF Yes

SLQ5451S

Goldbell Car Rental Pte Ltd

1) VEHICLE REGISTRATION NO.

2) NAME OF POLICYHOLDER

3) EFFECTIVE DATE OF THE COMMENCEMENT OF INSURANCE
FOR THE PURPOSES OF THE ACT

01 January 2019

4) DATE OF EXPIRY OF INSURANCE

31 March 2020

5) PERSON OR CLASSES OF PERSONS ENTITLED TO DRIVE*

Any person who is driving on the Insured's order or with their permission.

Additional Excess of \$1000 applies to all claims for Drivers below 23 years old and/or with Driving Experience less than 12 months
Additional excess of \$500 applies to all claims for accident outside Singapore

** Policy Excess vary according to Vehicle Usage. Refer to Policy for more details.

Provided that the person driving is permitted in accordance with the licensing or other laws or regulations to drive the Motor Vehicle or has been so permitted and is not disqualified by order of a Court of Law or by reason of any enactment or regulation in that behalf from driving the Motor Vehicle.

6) LIMITATION AS TO USE*

- 1) Use for social, domestic, pleasure purposes and business purposes of Insured
- 2) Use for social, domestic, pleasure purposes and business purposes of any person whom the vehicle is hired.

The Policy does not cover

- 1) Use for racing, pace-making, reliability trial or speed-testing.
- 2) Use whilst drawing a trailer except the towing (other than for reward) of any one disabled mechanically propelled vehicle.
- 3) Use for the carriage of passengers for hire or reward by any person to whom the Vehicle is hired.
- 4) Use for any purpose in connection with Motor Trade.

LOSS OF USE

Not Included

HIRE PURCHASE COMPANY

UOB

*Limitations rendered inoperative by Section 8 of the Motor Vehicles (Third-Party Risks and Compensation) Act (Chapter 189) and Section 95 of the Road Transport Act, 1987 (Malaysia), are not to be included under these headings.

I / We hereby Certify that the policy to which this Certificate relates is issued in accordance with the provisions of the Motor Vehicles (Third- Party Risks and Compensation) Act (Chapter 189) and Part IV of the Road Transport Act, 1987 (Malaysia).

Issued in Singapore 16 Jan 2019

030123-000

Acom International Network Pte Ltd

48 Changi South St 1 Level 3

SINGAPORE 486130

AIG Asia Pacific Insurance Pte. Ltd.

AUTHORISED REPRESENTATIVE

ORIGINAL

SSPKWJ