

## SINGAPORE ACCIDENT STATEMENT

### IMPORTANT NOTICE

1. Please report correctly the details of the accident to speed up the claims process.
2. This Form must be completed by the Policyholder and/or the Authorised Driver.
3. Information provided must be as truthful and accurate as possible. Any wilful misrepresentation or withholding of material facts may allow insurance companies to repudiate policy liability.
4. The issue and acceptance of this Form by insurance companies is not an admission of policy liability on the part of the insurance companies.
5. **Any false reporting may be referred to the Police for investigation.**
6. This report will be forwarded by the insurers of the GIA Records Management Centre established by the General Insurance Association of Singapore (GIA) for archiving and that copies of this report will, for a fee, be made available upon application by interested parties.
7. By the lodgement of this report to the insurers, you hereby consent to the archiving of this report at the centre and to copies of the report being made available aforesaid.

### ACCIDENT STATEMENT

Date Of Report	28/02/2019 11:39
Date Of Accident	27/02/2019 10:30
Exact Location Of Accident	JUNCTION OF CROSS STREET AND ROBINSON ROAD
Country/State of Loss	SINGAPORE

### DETAILS OF OWN VEHICLE

Vehicle Registration Number	FE6565A
<b>Insured/Policyholder</b>	
Name Of Registered Owner	TAN TSE MENG
NRIC No	S1623262I
Email Address	NOEMAIL
Mobile Phone No	(LOCAL) +65-90730272
Alternative Phone No	OTHERS-90730272

### Vehicle Particulars

Manufacturer	YAMAHA
Model	RXZ-133CC (M)
Exact Purpose for which vehicle was being used at time of accident	DOING DESPATCH
Are you claiming under your own insurance policy for repair to your vehicle?	NO
If No, Please state action to be taken	REPORTING ONLY
Vehicle Category	MOTORCYCLE

### Insurance Company

Name of Insurance Company	NTUC INCOME INSURANCE CO-OPERATIVE LTD
Type Of Coverage	THIRD PARTY
Fleet Policy	NO
Policy Number	0082346449-15
Cover Note Number	

### Driver

Name of Driver	TAN TSE MENG
NRIC No	S1623262I
Date Of Birth	13/05/1963
Occupation	OUTDOOR
Date Of Driving Pass	18/01/1985
Driving Experience	34 YEARS AND 1 MONTH
Gender	MALE
Mobile Number	+65-90730272
Fax Number	
Contact Number	OTHERS-90730272
Email Address	NOEMAIL

Address	BLK 435B BUKIT BATOK AVENUE 5 #07-988
Postcode	652435
Was driver an employee of the Insured's Company	NO
If No, Relationship of the Driver with the Insured	OWNER
Vehicle Registration Number of Driver's Own Vehicle	- - -
Insurance Company of Driver's Own Vehicle	- - -

#### General Information of the Accident

Type Of Accident	COLLISION - CROSS JUNCTION
Weather Conditions	CLEAR
Road Surface	DRY

#### Other Information

Was any foreign vehicle involved in this accident?	NO
Number of vehicles (including own vehicle) involved in the accident	
Was any body injured in the Accident?	NO
Was any injured conveyed to hospital by ambulance?	NO
Was any other material or property damaged?	YES
I have been approached by unknown person(s) soliciting/offering accident claims assistance.	NO
Number of Passengers (Including Driver)	1

#### Details of Police Action

Was the accident reported to the police?	NO
If Yes, Please state which Police Station	
Was notice of intended Prosecution given?	NO
If Yes, against whom?	

#### Circumstances of Accident

PLEASE REFER TO SKETCH PLAN

#### Attachment(s)

Are accident photos available for attachment?	YES
Was there any video captured by Car Camera?	NO
Was there any audio recorded?	NO

#### DETAILS OF OTHER VEHICLE PROPERTY 1

Vehicle Registration Number	SKU1815T
Vehicle Make/Model/Colour	BMW (RED)
Details Of Properties	
Vehicle Category	PRIVATE CAR
Name of Driver	JENNY
NRIC/Passport Number	
Contact Number	92786181
Address	
Postcode	
Insurance Company Name	
Nature Of Damage	
No. Of Passenger (Including Driver)	

## Accident Sketch Plan

### SKETCH PLAN

#### IMPORTANT NOTICE

1. Please report correctly the details of the accident to speed up the claims process.
2. This Form must be completed by the Policyholder and/or the Authorised Driver.
3. Information provided must be as truthful and accurate as possible. Any wilful misrepresentation or withholding of material facts may allow insurance companies to repudiate policy liability.
4. The issue and acceptance of this Form by insurance companies is not an admission of policy liability on the part of the insurance companies.
5. Any false reporting may be referred to the Police for investigation.
6. The report will be forwarded by the insurers of the GIA Records Management Centre established by the General Insurance Association of Singapore (GIA) for archiving and that copies of this report will for a fee be made available upon application by interested parties.
7. By the lodgment of this report to the insurers, you hereby consent to the archiving of this report at the centre and to copies of the report being made available aforesaid.

#### 8. Consent under the Personal Data Protection Act (PDPA)

I understand, acknowledge, agree and consent that:

- (a) My insurer, my workshop and the General Insurance Association of Singapore ("GIA") may/are permitted to collect, use, disclose and/or process my personal data/personal information set out in this [form] and any other personal information provided by me or possessed by my insurer (collectively the "Personal Information") and disclose and transfer such Personal Information to all insurer(s) who have insured vehicle(s) involved in this accident (all insurer(s) who have insured vehicle(s) involved in this accident shall be collectively referred to as the "Insurers"), the Insurers' lawyers/law firms, the Monetary Authority of Singapore and any relevant government agency/authority (such as the police), for the purpose(s) of:
  - (i) processing, handling and/or dealing with my claims including the settlement of the claims and any necessary investigations relating to the claims;
  - (ii) investigating the accident and/or my claims;
  - (iii) carrying out and/or dealing with my instructions or responding to any enquiries by me;
  - (iv) administering my claims (including the mailing of correspondence, statements, invoices, reports or notices to me, which could involve disclosure of certain personal data about me to bring about delivery of the same as well as on the external cover of envelopes/mail packages); and/or
  - (v) complying with applicable law in administering, processing, handling and/or dealing with my claims. (collectively the "Purposes")
- (b) all insurer(s) who have insured vehicle(s) involved in this accident and the Insurers' lawyers/law firms, may/are permitted to collect, use, disclose and/or process my Personal Information for one or more of the above Purposes; and
- (c) my Personal Information may/can be disclosed by any of the Insurers and/or GIA to their third party service providers or agents (including their lawyers/law firms), which may be sited outside of Singapore, for one or more of the above Purposes.
- (d) my Personal Information will also be collected and used to compile claims history for the purpose of fraud detection, investigation and management in present and all future claims.
- (e) the information so collected under (d) above may be shared / disclosed:
  - (i) to all insurers and/or any other third parties that assist in evaluating, investigating, controlling or managing fraud, regulators, law enforcement and government agencies as reasonably required for the purposes stated, or
  - (ii) for complying with requirements under any regulations, laws or court orders.

Policyholder's Signature  
Date & Time:

Driver's Signature  
(If driver is not the policyholder)  
Date & Time:

Reporting Centre Personnel's Signature  
Name:  
NRIC/FIN No.:

# Accident Sketch Plan

## SKETCH PLAN

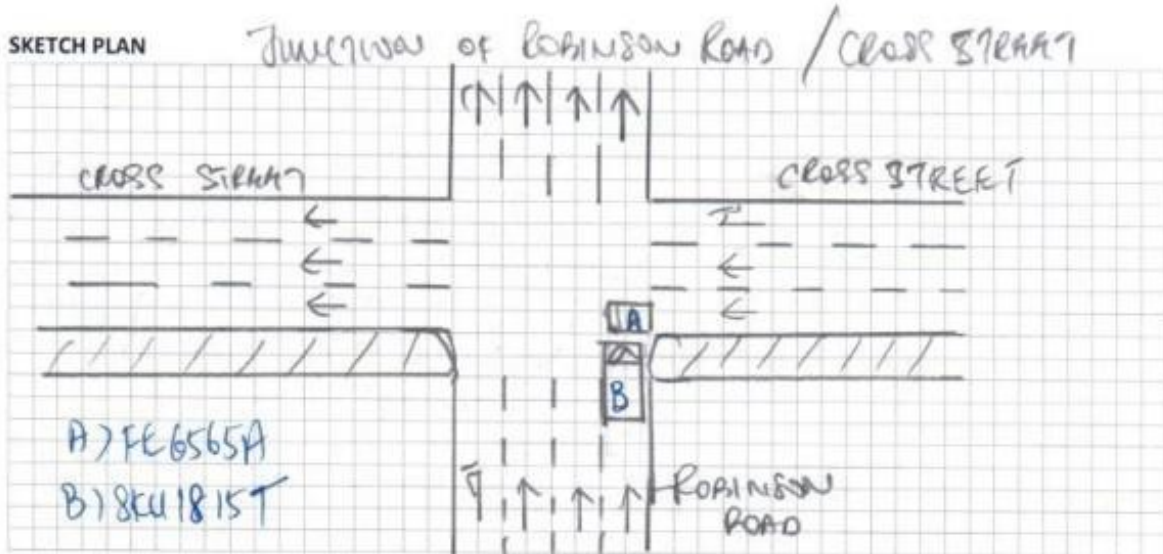

## DESCRIBE CIRCUMSTANCES OF THE ACCIDENT

ON 27/02/2019 AT ABOUT 10:30HRS I WAS AT CROSS ST  
 & WANTED TO GO STRAIGHT TOWARDS CHINA TOWN. SO I JUST PROCEEDED  
 TO RIDE MY BIKE FE 6565A ACROSS ROBINSON RD, SUDDENLY  
 A RED BIKER SKU1815T CAME FROM ROBINSON ROAD & HIT THE  
 LEFT SIDE OF MY BIKE & I FELL DOWN SO I INFORM HER  
 THAT MY LIGHT WAS GREEN LIGHT & SHE INFORM ME THAT  
 HER SIDE WAS AMBER LIGHT THAT ALL.

## DECLARATION

I/We declare the foregoing particulars are true in every respect.

Policyholder's Signature  
 Date & Time:

Driver's Signature  
 (If driver is not the policyholder)  
 Date & Time:

Reporting Centre Personnel's Signature  
 Name:  
 NRIC/FIN No.:



Accident Photo



Accident Photo



Accident Photo





Accident Photo





Accident Photo



Accident Photo



Accident Photo





Accident Photo



Accident Photo



Accident Photo





Accident Photo



# Addendum Sheet



GENERAL INSURANCE ASSOCIATION OF SINGAPORE RECORDS MANAGEMENT CENTRE  
6 Raffles Quay #18-00 Singapore 048580  
Tel (65) 6224 0010 Fax (65) 6224 0030  
Operating Hours : Monday to Friday, 09:00 - 17:00  
UEN: S665500200 / GST Reg. No: M400017733

**IMPORTANT NOTE:** Please submit the completed Addendum form to the same Authorised Reporting Centre with whom you submitted the Original Report.

## ADDENDUM

### (A) PARTICULARS OF PERSON MAKING THE AMENDMENTS:

Original Report No : MA419027683 Vehicle Registration No : FE 6565  
Name (as shown in NRIC) : Tan Jie Min NRIC/FIN/Passport No : S16282627  
(\*Vehicle Driver / Vehicle Owner) (\*) Please delete as appropriate  
Address : \_\_\_\_\_ Singapore ( )  
Contact (Tel) : \_\_\_\_\_ Mobile No. : 90730272  
Email Address : \_\_\_\_\_  
Date of Accident : 27/01/2019 Time of Accident : 10:30  
Place of Accident : JUNCTION OF CROSS STREET / ROBINSON RD  
Insurance Company : NULL

### (B) ADDITIONAL INFORMATION / AMENDMENTS:

I have made a report on the above mentioned accident and would like to include additional information or make the following amendments:

To UPWARD SKETCH PLAN

---

---

---

---

---

---

---

---

---

---

Policyholder / Driver's Signature  
Date:

Reporting Centre Personnel's Signature  
Name: Ref: 60005  
NRIC/FIN No.:  
Date: 28/01/2019