

22/03/2002

ASS. REC. BY:

REF:

CS3/ICS19003728/Ecd321

Special Instruction:

Surveyor

Stereo

ASSIGNMENT (Office)

From (Person):

Jenice Goh

of

ICS

Date/Time:

27/2/19 @ 8:57am

Estimated Cost:

Bill to:

OD / TP / WS / TP RES / OD RES / EVA / INV / MV / CS

To Inspect Vehicle No:

SGD 3873Z

Insured:

SL 6781J

at Workshop m/s

SAT Motor

Tel:

9889 9677

of

24 Deft June 12

Policy No:

Claim No:

DMPL19000544

Sum Insured:

Excess:

Make of Vch:

D.O.A.

22/2/2019

(Client's Record)

CA / REV / REP. / REV 24 HRS

hp

H.O.D. Endorsement:

Date/Time:

11:29am @ 27/2/19

Person Contacted:

Jessie

Vehicle IN/OUT

OUT

Date/Time

Action/Instruction

(X)

Estimate

SGD 3873Z-X

SL 6781J-CS/ICS19003597/RHds con: 22/2/2019

3067.22

Steve REF: ECICS 16/2/2006

ASSIGNMENT

From: Date: Veh No: SGO 3873Z

Estimated Cost: Type: M. Car / M. Cycle / Bus / Van / Lorry / Taxi / Prime Mover /

OD / TP / WS / TP RES / OD RES / EVA / INV / MV Truck / Trailer or

To Inspect Vehicle No: Make: Honda CIVIC

at Workshop m/s: Colour: Black

of: Sp. Reading: 446513

Insured: Eng/No: C/No: JHMF016306S203653

Policy No: Gen. Cond: Good / Fair / Poor / Burnt

Claims No: Steering: Inorder / Jammed / Leaked / Burnt or

Sum Insured: Excess: Brake: Inorder / Jammed / Leaked / Burnt or

(Client's Record) Modi: Nil / S/Rim / STD A/Rim or

Make of Veh: Tyre Size: F: 235/45ZR 17

(Policy Condition) R: 11

Remark: The veh had commenced its repair at the time of inspection.

Bal. or Market Value: BS / DUN / EXNOVA / GY / FS / LIZA / MIC / OHTSU / PIR / SUMI /

IDAC Accident Rpt: Consistent?: Yes or No TOYO / YOKO or H96lead

GIA / PR Seen: Consistent?: Yes or No

Est. Repairs: days Res.: Yes or No

Lum Sum: % 3 Val.: Yes or No

CA / REV / REP. / 24 HRS

Date: Person Contacted: Vehicle: IN / OUT

The U/C / Chassis frame / Body Structure affected due to collision.

N/S	O/S
xx	xx

Front	Rear
R/Bal. 7 mm	R/Bal. 7 mm
L/Bal. 7 mm	L/Bal. 7 mm
D.O.A. 22/2/19	D.O.I. 27/2/19
Survey held at SAT Motor	

Date / Time Action / Instruction

MV - 13,000  
PV - 10,962  
NV - 2,038

Repair large 4K - 5K ; 6 days

27/3/2019

RECEIVED 29 MAR 2019

Date/Time. File Pass to? ☐ : Prel. Report

4) ☐ : Final Report

Days Of Repair: 6

Resurvey No. of Trip: 1

Survey Fee: 100

Date/Time. File Return to?

Transportation

2)

Add Fee: ☐ : Site Insp (\$)

) \$ + RT. SI

☐ : Interview (\$)

) Photos

☐ : Tech Invs (\$)

) Other

☐ : Weekend (\$)

)

Report Format: PR2

Lump Sum / I.B.F. (\$)

TOTAL

110

## Nivitha (LKK Auto)

---

**From:** ECICS Claims <claims@ecics.com.sg>  
**Sent:** Wednesday, 27 February 2019 8:57 AM  
**To:** kkrishna; assignments  
**Cc:** Jessie Ong; 'jonathan lim'; sean@satmotors.com; ECICS Claims; Crystabelle Tan Gek Peng (ECICS, Claims)  
**Subject:** RE: PRE-REPAIR INSPECTION OF SGD 3873Z - Your Ref: SLL 6781J // Our Ref: KK.SAT.SGD3873Z.2019.wen // DOA 22/02/2019

Without prejudice

Dear Sirs

Thank you for your email below.

We are not agreeable with your surveyor list. As such, we will appoint LKK for the PRS.

Aside to LKK

Please assist to arrange for the TP PRS.

Our claim no. DMPC1900054H/02/CT and our case handler is Crystabelle Tan.

Thank you.

Best regards

**Janice Goh**

Senior Associate | Claims



DID (65) 6303 0182

Tel (65) 6337 4779

Email [janice\\_goh@ecics.com.sg](mailto:janice_goh@ecics.com.sg) Web [www.ecics.com.sg](http://www.ecics.com.sg)

Address 10 Eunos Road 8, Singapore Post Centre, #09-04A, Singapore 408600.

---

**From:** kkrishna [mailto:kkrishna@singnet.com.sg]

**Sent:** Tuesday, 26 February 2019 5:10 PM

**To:** ECICS Claims

**Cc:** Jessie Ong; 'jonathan lim'; sean@satmotors.com; ECICS Claims; Crystabelle Tan Gek Peng (ECICS, Claims)

**Subject:** PRE-REPAIR INSPECTION OF SGD 3873Z - Your Ref: SLL 6781J // Our Ref: KK.SAT.SGD3873Z.2019.wen // DOA 22/02/2019

Dear Janice,

We refer to your email of even date.

Please be informed that our client is not agreeable to your proposed motor surveyors. Instead our client proposes that you choose a surveyor from the list of surveyors as appended below:

- 1) Lim Chang Liang
- 2) Lim Yong Tian, Sebastian
- 3) Philip Foo
- 4) Ho Joo Loong, Danny
- 5) Kelvin, Teo Hoon Tong
- 6) Lee Kok Weng
- 7) Lim Yong Tian, Sebastian
- 8) Ong Ah Keng, Kent
- 9) Ong Poh Meng
- 10) Allin

As our client's workshop, i.e. the workshop he sent his car for repairs, is a small workshop, our client is unable to provide you with more than the above listed motor surveyors. We trust you will be able to choose a surveyor from above.

Please be informed that if we do not hear from you **within two (2) working days from the date hereof**, our client shall assume, as per the Protocol, that you have no objections to the list of motor surveyors above and you shall be deemed to have agreed to the any of the above motor surveyors as a "single joint expert".

We will accordingly inform you who the "single joint expert" is to facilitate your conduct of a pre-repair survey.

Regards.

Yours faithfully,  
K. Krishna & Partners  
Advocates & Solicitors  
Tel: 6323 3038  
Fax: 6323 2120

----- Forwarded Message -----

**Subject:**RE: PRE-REPAIR INSPECTION OF SGD 3873Z - Your Ref: SLL 6781J // Our Ref: KK.SAT.SGD3873Z.2019.wen // DOA 22/02/2019

**Date:**Tue, 26 Feb 2019 01:08:48 +0000

**From:**ECICS Claims <claims@ecics.com.sg>

**To:**kkrishna <kkrishna@singnet.com.sg>

**CC:**Jessie Ong <pakweng@satmotors.com>, 'jonathan lim' <jonathan@satmotors.com>, sean@satmotors.com <sean@satmotors.com>, ECICS Claims <claims@ecics.com.sg>, Crystabelle Tan Gek Peng (ECICS, Claims) <Crystabelle\_Tan@ecics.com.sg>

**Without prejudice**

Dear Sirs

Thank you for your email.

We intend to conduct a pre-repair survey of the damage to your client's vehicle jointly with your client's workshop. We propose to use one of the motor surveyors named in the list below to conduct the joint pre-repair survey as a single joint expert:

1. LKK
2. JP knight
3. Formteam
4. Appraisal Associates
5. Autoprobe
6. Raleigh

Please let us know within two (2) working days whether you agree to the appointment of any of these motor surveyors as a single joint expert.

Thank you.

Best regards

Janice Goh

Senior Associate | Claims



DID (65) 6303 0182

Tel (65) 6337 4779

Email [janice\\_goh@ecics.com.sg](mailto:janice_goh@ecics.com.sg) Web [www.ecics.com.sg](http://www.ecics.com.sg)

Address 10 Eunos Road 8, Singapore Post Centre, #09-04A, Singapore 408600.

---

**From:** kkrishna [<mailto:kkrishna@singnet.com.sg>]

**Sent:** Monday, 25 February 2019 6:07 PM

**To:** ECICS Claims

**Cc:** Jessie Ong; 'jonathan lim'; [sean@satmotors.com](mailto:sean@satmotors.com)

**Subject:** PRE-REPAIR INSPECTION OF SGD 3873Z - Your Ref: SLL 6781J // Our Ref: KK.SAT.SGD3873Z.2019.wen // DOA 22/02/2019

Dear Sirs,

We act for M/s Ken Transport & Logistics, the owners of SGD 3873Z which was involved in the abovecaptioned accident.

We are instructed that the accident was caused by the negligence of the driver of motor vehicle no. SLL 6781J.

Our search shows that you are insurers of the motor vehicle no. **SLL 6781J**.

We are requested to inform you that our client's vehicle is available for pre-repair inspection at the following address:

M/s SAT Motors  
24 Defu Lane 12  
Singapore 539131

Please request your assessor to contact our **Ms Jessie Ong of M/s SAT Motors at her mobile no. 98599677** **within forty-eight (48) hours** from the receipt of this fax to arrange for the inspection.

Regards.

Yours faithfully,

K. Krishna & Partners

Advocates & Solicitors

Tel: 6323 3038

Fax: 6323 2120

This message may contain privileged and confidential information and is only intended for use by the addressee. No representation, warranty, guarantee or undertaking expressed or implied is made by ECICS Limited; as to the fairness, accuracy or completeness of any information, projections or opinions contained in this message. Any unauthorized disclosure, use or dissemination either in whole or in part is prohibited. If you are not the addressee indicated in his message (or responsible for delivery of the message to such person), you may not copy or deliver this message to anyone. In such case, you should destroy this message and kindly notify the sender by reply email. Opinions contained herein are the personal opinions of the sender and do not necessarily represent the views of ECICS Limited.

> Back to OneMotoring

## Enquire PARF/COE Rebate for Registered Vehicle

<b>Vehicle Owner Particulars</b>	
Owner ID Type:	Business
Owner ID:	6855B
<b>Vehicle Details</b>	
Vehicle No.:	SGD3873Z
Vehicle to be Exported:	No
Intended Deregistration Date:	28 Feb 2019
Vehicle Make:	HONDA
Vehicle Model:	CIVIC 1.8L A
Primary Colour:	Black
Manufacturing Year:	2006
Engine No.:	R18A11013486
Chassis No.:	JHMF16306S203653
Maximum Power Output:	103.0 kW (138 bhp)
Open Market Value:	\$21,920.00
Original Registration Date:	16 Feb 2006
First Registration Date:	16 Feb 2006
Transfer Count:	2
Actual ARF Paid:	\$24,112.00
<b>Intended PARF Rebate Details</b>	
PARF Eligibility:	Forfeited
PARF Eligibility Expiry Date:	-
PARF Rebate Amount:	\$0.00
<b>Intended COE Rebate Details</b>	
COE Expiry Date:	31 Dec 2020
COE Category:	B - Car (1601cc & above)
COE Period(Years):	5
PQP Paid:	\$29,899.00
COE Rebate Amount:	\$10,962.00
<b>Total Rebate Amount:</b>	<b>\$10,962.00</b>
<b>Message</b>	
Please note that the 5-year COE for this vehicle cannot be further renewed. The vehicle must be de-registered upon COE expiry or when the vehicle reaches its statutory lifespan (if applicable), whichever is earlier.	

The information contained herein is correct as at 28 Feb 2019

OK

**Post FREE Ad to Sell Your Used Items!**

Have preloved items cluttering around your house?  
Sell it on Marketplace. Posting an advertisement is FREE!

**Post an Advertisement**  
Sell it yourself! Advertise it at just  
**\$58 until it's SOLD!**

Post an Ad Advertiser Login Ways of Selling

New 2017, Land Rover Discovery Sport Diesel 2.0A



Years Warranty and 5 Years  
Free Servicing By Agent, Near  
New Car Condition.  
Auto Zoom Enterprise Titian

• Free VICOM evaluation  
• Free greasing and 6 months maintenance  
• In-house workshop ensures quality service  
• Member of SITA and Singapore Association  
• 100% deposit refund for unsupervised loan

**YONG LEE SENG MOTOR PTE LTD**

Browse by Category

Back ( 1 2 3 ) Next >

Sort by Date Posted 20 results/page

42 vehicles

Honda Civic 1.8

Advanced Search

Model	Model	Price	Depreciation	Reg Date	Eng Cap	Mileage	Veh Type	Status
<b>Search Selection</b>	Honda Civic 1.8	Any	Any	> 10 year(s) old	Any	Any	Any	Available
	Honda Civic 1.8A (COE till 05/2021)	\$17,888	\$7,930 /yr	03-Jun-2006	1,799 cc	102,708 km	Sedan	Available
Posted: 28-Feb-2019 Tags: 2006 Honda Civic, 2006 honda civic, Honda Civic, honda civic, Honda, Civic, civic, Used Honda								
	Honda Civic 1.8A (COE till 06/2021)	\$18,900	\$7,230 /yr	05-Sep-2006	1,799 cc	160,829 km	Sedan	Available
Drive With Assurance! All Our Quality Pre-Owned Cars Are Selling At The Most Reasonable Price With A Peace Of Mind! STA/VICOM Inspection Welcome! Pristine Condition! Smooth Engine And Gear Box! Low M... CarQuartz Singapore								
Posted: 28-Feb-2019 Tags: 2006 Honda Civic, 2006 honda civic, Honda Civic, honda civic, Honda, Civic, civic, Used Honda								
	Honda Civic 1.8A (New 5-yr COE)	\$32,800	\$6,560 /yr	07-Feb-2009	1,799 cc	128,000 km	Sedan	Available
Full Loan Mthly \$700 Plus, We Are SgcarMart Premium Dealer! Buy With No Worries! No Hidden Cost! Car In Original Condition! Low Mileage! Accident Free! In House Loan Or Bank Loan Available! No Need Gu... 88 Motor Trading								
Posted: 28-Feb-2019 Tags: 2009 Honda Civic, 2009 honda civic, Honda Civic, honda civic, Honda, Civic, civic, Used Honda								
	Honda Civic 1.8A VTI-S (COE till 05/2026)	\$42,800	\$5,900 /yr	01-Jun-2006	1,799 cc	-	Sedan	Available
Full Loan Monthly \$700 Plus, We Are sgCarMart Premium Dealer! Buy With No Worries! No Hidden Costs! Car In Original Condition! Low Mileage! Accident Free! In House Loan Or Bank Loan Available! No Need... 88 Motor Trading								
Posted: 27-Feb-2019 Tags: 2006 Honda Civic, 2006 honda civic, Honda Civic, honda civic, Honda, Civic, civic, Used Honda								
	Honda Civic 1.8A VTI-S (COE till 01/2024)	\$36,800	\$7,550 /yr	14-Jan-2009	1,799 cc	82,000 km	Sedan	Available
1 Owner Only! Low Mileage! Major Wear And Tear Parts Replaced, Worry Free Unit Available For Test Drive. New Upholstery New Paintwork! 6 Months Warranty Provided. Kindly Call Us Today For Viewing Or Ap... SmartCars Boutique Pte Ltd								
Posted: 27-Feb-2019 Tags: 2009 Honda Civic, 2009 honda civic, Honda Civic, honda civic, Honda, Civic, civic, Used Honda								
	Honda Civic 1.8A VTI-S (New 5-yr COE)	\$34,800	\$6,960 /yr	19-Feb-2009	1,799 cc	113,000 km	Sedan	Available
Loan Amount Posted, Smooth Engine, Easy To Maintained Unit, Immaculate Condition, Depreciation Is Even Cheaper, Do Not Miss, Bank And In House Loan Available! Trade In Welcome. Call For Appointment Fo... SmartCars Boutique Pte Ltd								
Posted: 27-Feb-2019 Tags: 2009 Honda Civic, 2009 honda civic, Honda Civic, honda civic, Honda, Civic, civic, Used Honda								
	Honda Civic 1.8A VTI-S (COE till 01/2024)	\$36,800	\$7,530 /yr	17-Jan-2009	1,799 cc	72,000 km	Sedan	Available
1 Ownership, Low Mileage! Major Wear And Tear Parts Replaced, Worry Free Unit Available For Test Drive. New Upholstery New Paintwork! 6 Months Warranty Provided. Kindly Call Us Today For Viewing Or Ap... SmartCars Boutique Pte Ltd								
Posted: 27-Feb-2019 Tags: 2009 Honda Civic, 2009 honda civic, Honda Civic, honda civic, Honda, Civic, civic, Used Honda								
	Honda Civic 1.8A (COE till 10/2021)	\$18,800	\$7,180 /yr	12-Oct-2006	1,799 cc	103,000 km	Sedan	Available
Lowest Priced Civic In The Market. Looks Very New. Agent Unit. 1.8L Paddle Shift Model With Digital Odometer. Low Mileage. Owner's Spare Car. Very Well Maintained By Owner. 2 Original Keys. Powerful E... SmartCars Boutique Pte Ltd								
Posted: 27-Feb-2019 Tags: 2006 Honda Civic, 2006 honda civic, Honda Civic, honda civic, Honda, Civic, civic, Used Honda								
	Honda Civic 1.8A VTI-S (COE till 04/2028)	\$52,800	\$5,750 /yr	06-May-2008	1,799 cc	157,000 km	Sedan	Available
New Facelift! Sporty And Affordable Sedan Car At Cheapest Cost! Car Has Been Revamped With No Repairs Required! Super Well Take Care Of! Total Muteness Undercarriage! Super Quiet Engine And Seamless G... SmartCars Boutique Pte Ltd								
Posted: 26-Feb-2019 Tags: 2008 Honda Civic, 2008 honda civic, Honda Civic, honda civic, Honda, Civic, civic, Used Honda								
	Honda Civic 1.8A VTI-S (COE till 12/2023)	\$36,800	\$7,670 /yr	16-Dec-2008	1,799 cc	82,000 km	Sedan	Available
Low Mileage, Sharp Looking, Excellent Condition. Well Taken In And Out Car By Previous Owner, Flawless White With Black Interior Best Contrast! Comes With 6 Months Warranty, Island Wide Towing In Case... SmartCars Boutique Pte Ltd								
Posted: 26-Feb-2019 Tags: 2008 Honda Civic, 2008 honda civic, Honda Civic, honda civic, Honda, Civic, civic, Used Honda								

Save on petrol with UOB One card!

Enjoy huge petrol savings of up to 24%, attractive cashback on your monthly spend, and 1-year annual fee waiver. Apply now and start enjoying today.

Compare



## SINGAPORE ACCIDENT STATEMENT

### IMPORTANT NOTICE

1. Please report correctly the details of the accident to speed up the claims process.
2. This Form must be completed by the Policyholder and/or the Authorised Driver.
3. Information provided must be as truthful and accurate as possible. Any wilful misrepresentation or withholding of material facts may allow insurance companies to repudiate policy liability.
4. The issue and acceptance of this Form by insurance companies is not an admission of policy liability on the part of the insurance companies.
5. **Any false reporting may be referred to the Police for investigation.**
6. This report will be forwarded by the insurers of the GIA Records Management Centre established by the General Insurance Association of Singapore (GIA) for archiving and that copies of this report will, for a fee, be made available upon application by interested parties.
7. By the lodgement of this report to the insurers, you hereby consent to the archiving of this report at the centre and to copies of the report being made available aforesaid.

### ACCIDENT STATEMENT

Date Of Report	25/02/2019 14:22
Date Of Accident	22/02/2019 16:25
Exact Location Of Accident	TELOK BLANGAH ROAD JUNCTION TO KEPPEL BAY DR
Country/State of Loss	SINGAPORE

### DETAILS OF OWN VEHICLE

Vehicle Registration Number	SGD3873Z
<b>Insured/Policyholder</b>	
Name Of Registered Owner	KEN TRANSPORT & LOGISTICS
Co Reg No	53286855B
Email Address	NOEMAIL
Mobile Phone No	
Alternative Phone No	OFFICE-86873030

### Vehicle Particulars

Manufacturer	HONDA
Model	CIVIC
Exact Purpose for which vehicle was being used at time of accident	WORK PURPOSE
Are you claiming under your own insurance policy for repair to your vehicle?	NO
If No, Please state action to be taken	THIRD PARTY
Vehicle Category	PRIVATE HIRE

### Insurance Company

Name of Insurance Company	NTUC INCOME INSURANCE CO-OPERATIVE LTD
Type Of Coverage	THIRD PARTY FIRE AND/OR THEFT
Fleet Policy	NO
Policy Number	5075897090-03
Cover Note Number	

### Driver

Name of Driver	TAN WEE KEONG (CHEN WEIQIANG)
NRIC No	S8235342I
Date Of Birth	13/11/1982
Occupation	INDOOR
Date Of Driving Pass	14/05/2003
Driving Experience	15 YEARS AND 9 MONTHS
Gender	MALE
Mobile Number	(LOCAL) +65-86873030
Fax Number	
Contact Number	
Email Address	NOEMAIL

Address	BLK 116 ANG MO KIO AVE 4 #06-437 SINGAPORE
Postcode	560116
Was driver an employee of the Insured's Company	NO
If No, Relationship of the Driver with the Insured	OTHER - HIRER
Vehicle Registration Number of Driver's Own Vehicle	-
	-
	-
Insurance Company of Driver's Own Vehicle	-
	-
	-

#### General Information of the Accident

Type Of Accident	COLLISION - HEAD TO REAR
Weather Conditions	CLEAR
Road Surface	DRY

#### Other Information

Was any foreign vehicle involved in this accident?	NO
Number of vehicles (including own vehicle) involved in the accident	2
Was any body injured in the Accident?	YES
Was any injured conveyed to hospital by ambulance?	NO
Was any other material or property damaged?	YES
I have been approached by unknown person(s) soliciting/offering accident claims assistance.	NO
Number of Passengers (Including Driver)	2
Passenger 1	NAME: ; NA GENDER: ; FEMALE

#### Details of Police Action

Was the accident reported to the police?	YES
If Yes, Please state which Police Station	
Police Station Name	TRAFFIC POLICE DIVISION HQ
Police Station Address	ROAD: 10 UBI AVENUE 3 , POSTCODE: 408865 , COUNTRY: SINGAPORE
Police Station Contact	TEL NO: 65470000 - FAX NO:
Was notice of intended Prosecution given?	NO
If Yes, against whom?	

#### Circumstances of Accident

REFER ATTACHED

#### Attachment(s)

Are accident photos available for attachment?	YES
Was there any video captured by Car Camera?	NO
Was there any audio recorded?	NO

#### DETAILS OF OTHER VEHICLE PROPERTY 1

Vehicle Registration Number	SLL6781J
Vehicle Make/Model/Colour	
Details Of Properties	
Vehicle Category	PRIVATE CAR
Name of Driver	CHNG TIONG KIAT
NRIC/Passport Number	S7014129I
Contact Number	

Address

Postcode

Insurance Company Name

Nature Of Damage

No. Of Passenger (Including Driver)

**DETAILS OF INJURED PERSON 1**

Name

TAN WEE KEONG (CHEN WEIQIANG)

Approximate Age

Injuries Sustain

REFER POLICE REPORT

Injured person in which vehicle?

SGD3873Z

Were seat belts worn?

Was this injured conveyed to hospital by  
ambulance?

Address

Postcode

**SKETCH PLAN**

**IMPORTANT NOTICE**

1. Please report correctly the details of the accident to speed up the claims process.
2. This Form must be completed by the Policyholder and/or the Authorised Driver.
3. Information provided must be as truthful and accurate as possible. Any wilful misrepresentation or withholding of material facts may allow insurance companies to repudiate policy liability.
4. The issue and acceptance of this Form by insurance companies is not an admission of policy liability on the part of the insurance companies.
5. Any false reporting may be referred to the Police for investigation.
6. The report will be forwarded by the Insurers of the GIA Records Management Centre established by the General Insurance Association of Singapore (GIA) for archiving and that copies of this report will for a fee be made available upon application by interested parties.
7. By the lodgment of this report to the Insurers, you hereby consent to the archiving of this report at the centre and to copies of the report being made available aforesaid.
8. **Consent under the Personal Data Protection Act (PDPA)**

I understand, acknowledge, agree and consent that:

- (a) My insurer, my workshop and the General Insurance Association of Singapore ("GIA") may/are permitted to collect, use, disclose and/or process my personal data/personal information set out in this [form] and any other personal information provided by me or possessed by my insurer (collectively the "Personal Information") and disclose and transfer such Personal Information to all insurer(s) who have insured vehicle(s) involved in this accident (all insurer(s) who have insured vehicle(s) involved in this accident shall be collectively referred to as the "Insurers"), the Insurers' lawyers/law firms, the Monetary Authority of Singapore and any relevant government agency/authority (such as the police), for the purpose(s) of:
  - (i) processing, handling and/or dealing with my claims including the settlement of the claims and any necessary investigations relating to the claims;
  - (ii) investigating the accident and/or my claims;
  - (iii) carrying out and/or dealing with my instructions or responding to any enquiries by me;
  - (iv) administering my claims (including the mailing of correspondence, statements, invoices, reports or notices to me, which could involve disclosure of certain personal data about me to bring about delivery of the same as well as on the external cover of envelopes/mail packages); and/or
  - (v) complying with applicable law in administering, processing, handling and/or dealing with my claims (collectively the "Purposes")
- (b) all insurer(s) who have insured vehicle(s) involved in this accident and the Insurers' lawyers/law firms, may/are permitted to collect, use, disclose and/or process my Personal Information for one or more of the above Purposes; and
- (c) my Personal Information may/can be disclosed by any of the Insurers and/or GIA to their third party service providers or agents (including their lawyers/law firms), which may be sited outside of Singapore, for one or more of the above Purposes.
- (d) my Personal Information will also be collected and used to compile claims history for the purpose of fraud detection, investigation and management in present and all future claims.
- (e) the information so collected under (d) above may be shared / disclosed:
  - (i) to all Insurers and/or any other third parties that assist in evaluating, investigating, controlling or managing fraud, regulators, law enforcement and government agencies as reasonably required for the purposes stated, or
  - (ii) for complying with requirements under any regulations, laws or court orders.

**KEN TRANSPORT & LOGISTICS**  
Reg. No.: 53286855B

Policyholder's Signature  
Date & Time:

Driver's Signature  
(If driver is not the policyholder)  
Date & Time:

Reporting Centre Personnel's Signature  
Name:  
NRIC/FIN No.:

SKETCH PLAN

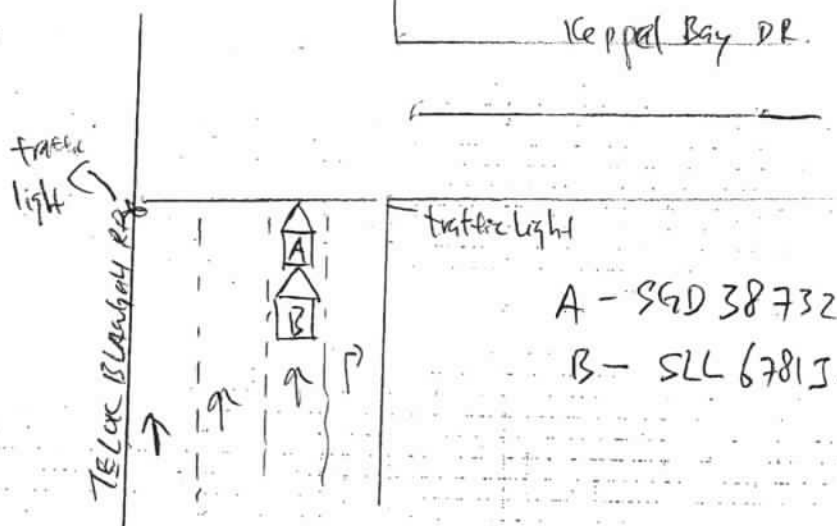

DESCRIBE CIRCUMSTANCES OF THE ACCIDENT

Refer to police report.

DECLARATION

I/We declare the foregoing particulars are true in every respect.

**KEN TRANSPORT & LOGISTICS**

Reg. No.: 53286855B

Policyholder's Signature  
Date & Time:

Driver's Signature  
(If driver is not the policyholder)  
Date & Time:

Reporting Centre Personnel's Signature  
Name:  
NRIC/FIN No.:



**SINGAPORE  
POLICE FORCE**



T/20190223/7012

Police Station Of Origin:  
Traffic Police  
10 Ubi Avenue 3 SINGAPORE 408865  
Tel No: 65470000

1 of 3

Report No. T/20190223/7012

**REPORT OF A TRAFFIC ACCIDENT**

Date/Time Report Made: 23/02/2019 12:26	Vide Report No.:	Station Diary No.:
--	------------------	--------------------

Informant's Particulars				
Name of Informant: TAN WEE KEONG			Address: APT BLK 116 ANG MO KIO AVENUE 4 #06-437 SINGAPORE 560116	
ID Type / ID No.: NRIC NO / S8235342I			Contact No.: Home/Office: Mobile: 86873030	
Nationality: SINGAPORE CITIZEN			Email: sean@satmotors.com	
Sex: Male	Age: 36	Date of Birth: 13/11/1982	Type of Informant: Driver	
Race: Chinese			Language: English	Institution / School Name:
Occupation: private hirer			Driving Licence Information: Class: 3,4,5	Date of Expiry:

General Information of the Accident				
Type of Accident:	Injury Others	Drink Drive: No	Date/Time of Accident: 22/02/2019 16:25	Type of Location: Straight Road
Location:  TELOK BLANGAH ROAD				
Weather: Clear		Road Surface: Dry	Road Speed Limit:	
Traffic Flow: One Way		Traffic Control: Traffic Light - Working	Traffic Volume: Light	
Type of Collision: Between Moving Vehicles - Head To Rear				Anyone conveyed by ambulance: No

Details of Vehicle Involved						
Vehicle No.	Type	Make	Model	Color	Condition	No of Passenger
SGD3873Z	Car	HONDA	CIVIC	Black	Slightly Damaged	2
SLL6781J	Car	SUBARU	FORESTER	Blue	Slightly Damaged	1

Details of Vehicle Insurance				
Vehicle No.	Insurance Company	Insurance No.	Effective	Expiry Date
SGD3873Z	NTUC Income Insurance Co-Operative Limited	5075897090-03	16/02/2019	15/02/2020

# Accident Sketch Plan Pg. 1



**SINGAPORE  
POLICE FORCE**



T/20190223/7012

Police Station Of Origin:  
Traffic Police  
10 Ubi Avenue 3 SINGAPORE 408865  
Tel No: 65470000

2 of 3

Report No. T/20190223/7012

## CONTINUATION OF REPORT

Details of Person Involved			
Any Pedestrian Involved: No			
No. of Pedestrians Injured: NIL		Use of Pedestrian Crossing: NA	
Driver			
Name	TAN WEE KEONG	ID No.	S8235342I
Related Vehicle	SGD3873Z (Car)	Contact No.	86873030
Hospital/Clinic	KHOO TECK PUAT HOSPITAL	Class of Driving Licence & Expiry Date	Class: 3,4,5 Date of Expiry: NIL
Date Treatment	22/02/2019	Date Discharge	22/02/2019
No. of Days granted Medical Leave	06	Degree of Injury	Slight

### Brief Details.

On 22/02/2019 at around 4.25pm, I was driving along Telok Blangah Road towards town direction. I was travelling straight and right at the junction between telok blangah road and keppel bay drive there is a traffic light that turns red. I stop at the traffic light. I was on the second lane from my right. Just when the traffic light turns green and i was about to move off, suddenly this vehicle ( SLL6781J) subaru forester hit into the back of my car. My car was damage and i was carrying 1 passenger at that moment.

I get down the car and exchange particulars. Then i ask my passenger if she was injured and needed an ambulance assistance. She then mention that there isn't a need to and she is not injured.

I was feeling unwell after the accident and visited the hospital.

Accident Sketch Plan Pg. 1



**SINGAPORE  
POLICE FORCE**



T/20190223/7012

Police Station Of Origin:  
Traffic Police  
10 Ubi Avenue 3 SINGAPORE 408865  
Tel No: 65470000

3 of 3

Report No. T/20190223/7012

**CONTINUATION OF REPORT**

Sketch Plan

Informant is not able to provide sketch plan

Signature Of Officer Recording The Report:  
Not applicable

Signature Of Interpreter:  
Not applicable

Officer In Charge Of Case:  
TP / TPHQ /  
SITIMARSITA BINTE BOHARI  
Contact No.: 65476219

Authentication Stamp  
NP168

Signature Of Informant:  
The identity of the person making this report has  
been authenticated by SingPass. No signature is  
required.

Date/Time:  
23/02/2019 12:26

Classification Of Case:



## ...CLAIM SUBFOLDER...(Pending for Survey Report)

Midnight Accident

CLAIM SUBFOLDER TRACKING							
Case	Notified	Est Submitted	Adj Assigned	Adj Rpt	Adj Submitted	Ins Auth'ed	Status
Main	29 Mar 2019 16:50 <a href="#">Edit Reg</a>		27 Feb 2019 00:00 <a href="#">Edit Adj Rpt</a>	<b>S\$0.00</b> <a href="#">Edit Estimates</a>	<b>S\$0.00</b> <a href="#">View Rpt</a>		<b>Pending for Survey Report</b> <a href="#">Cancel Case</a>

Main	Reference	Claim Details	Documents	Show All
------	-----------	---------------	-----------	----------

**CLAIM SUBFOLDER DETAILS** [Created by adjuster]

Insured:	-, Co. Reg. No.: -, Email: EMAIL@EMAIL.COM		
Main Claimant:	-		
Vehicle Reg. No.:	<b>SGD3873Z</b>	Date of Loss:	22/02/2019 00:00 - :59 [156 Months and 6 Days From LTA Reg Date (Man Yr)]
Claim Type:	<b>TP / DMPC1900054H/CT</b>	Policy/Cover Note No.:	
Vehicle Reg. No. (Insured):	<b>SLL6781J</b>	Policy No. (Claimant):	
		Excess:	
Repairer:	<b>Sat Motors (HQ)</b> 24 Defu Lane 12, 539131 Defu Lane - Tel:		
Handling Insurer:	<b>ECICS Limited (HQ)</b> - Tel: 63374779 /6303 0178 ... [Handled by <b>Crystabelle Tan</b> - 6303 0190]		
Adjuster:	<b>LKK Auto Consultants Pte Ltd (HQ)</b> - Tel: 6256-3561 ... [Handled by <b>CHEN TSUE YEE</b> ] ... [Final Rpt due 08/03/2019]		

**ASSOCIATED MAIL RECEIVED** View All Compose Case Mail

There are no mail for this case.

**ALL ASSOCIATED TASKS** View All Search Tasks Create New Task Complete

Due Date	Priority	Type	Task Group	Subject	Handler	Assigned By	Completed On	Created On	Done?
No results.									

## Claim Documents

**\*SGD3873Z (DMPC1900054H/CT)  
[SLL6781J]**

**TP**



-

**Feb 22 2019 12:00AM**

**[-]**

**Sat Motors**

<a href="#">Upload Documents</a> <a href="#">Upload Photos</a> <a href="#">Compose New Letter</a>			<b>View</b> <a href="#">View in Browser</a>		
<b>Photos/Images</b>			3 per page	<input checked="" type="checkbox"/>	<input checked="" type="checkbox"/>
No	Relabel/Reorder	LKK Auto Consultants Pte Ltd (HQ)		Thumbnail	Print
1	27/02/19 17:51	General View		Load JPG	<input checked="" type="checkbox"/>
2	27/02/19 17:51	General View		Load JPG	<input checked="" type="checkbox"/>
3	27/02/19 17:51	General View		Load JPG	<input checked="" type="checkbox"/>
4	27/02/19 17:51	General View		Load JPG	<input checked="" type="checkbox"/>
5	27/02/19 17:51	General View		Load JPG	<input checked="" type="checkbox"/>
6	27/02/19 17:51	General View		Load JPG	<input checked="" type="checkbox"/>
7	27/02/19 17:51	General View		Load JPG	<input checked="" type="checkbox"/>
8	27/02/19 17:51	General View		Load JPG	<input checked="" type="checkbox"/>
9	27/02/19 17:51	General View		Load JPG	<input checked="" type="checkbox"/>
10	27/02/19 17:51	General View		Load JPG	<input checked="" type="checkbox"/>
11	27/02/19 17:51	General View		Load JPG	<input checked="" type="checkbox"/>
12	27/02/19 17:51	General View		Load JPG	<input checked="" type="checkbox"/>
13	27/02/19 17:51	General View		Load JPG	<input checked="" type="checkbox"/>
14	27/02/19 17:51	General View		Load JPG	<input checked="" type="checkbox"/>
15	27/02/19 17:51	General View		Load JPG	<input checked="" type="checkbox"/>
16	27/02/19 17:51	General View		Load JPG	<input checked="" type="checkbox"/>
17	27/02/19 17:51	General View		Load JPG	<input checked="" type="checkbox"/>
18	27/02/19 17:51	General View		Load JPG	<input checked="" type="checkbox"/>
19	27/02/19 17:51	General View		Load JPG	<input checked="" type="checkbox"/>
20	27/02/19 17:51	General View		Load JPG	<input checked="" type="checkbox"/>
21	27/02/19 17:51	General View		Load JPG	<input checked="" type="checkbox"/>
22	27/02/19 17:51	General View		Load JPG	<input checked="" type="checkbox"/>
23	27/02/19 17:51	General View		Load JPG	<input checked="" type="checkbox"/>
24	27/02/19 17:51	General View		Load JPG	<input checked="" type="checkbox"/>
25	27/02/19 17:51	General View		Load JPG	<input checked="" type="checkbox"/>
26	27/02/19 17:51	General View		Load JPG	<input checked="" type="checkbox"/>
27	27/02/19 17:51	General View		Load JPG	<input checked="" type="checkbox"/>
28	27/02/19 17:51	General View		Load JPG	<input checked="" type="checkbox"/>
29	27/02/19 17:51	General View		Load JPG	<input checked="" type="checkbox"/>
30	27/02/19 17:51	General View		Load JPG	<input checked="" type="checkbox"/>
31	27/02/19 17:51	General View		Load JPG	<input checked="" type="checkbox"/>
32	27/02/19 17:51	General View		Load JPG	<input checked="" type="checkbox"/>
33	27/02/19 17:51	General View		Load JPG	<input checked="" type="checkbox"/>
34	27/02/19 17:51	General View		Load JPG	<input checked="" type="checkbox"/>
35	27/02/19 17:51	General View		Load JPG	<input checked="" type="checkbox"/>
36	27/02/19 17:51	General View		Load JPG	<input checked="" type="checkbox"/>
37	27/02/19 17:51	Odometer Reading		Load JPG	<input checked="" type="checkbox"/>

Photos/Images			3 per page	<input checked="" type="checkbox"/>
No	Relabel/Reorder	LKK Auto Consultants Pte Ltd (HQ)	Thumbnail	Print
38	27/02/19 17:51	General View	 Load JPG	<input checked="" type="checkbox"/>
39	27/02/19 17:51	Chassis Number	 Load JPG	<input checked="" type="checkbox"/>

## Documents Checklist

DOCUMENTS CHECKLIST	Reset	Save	Print
There are no document checklists configured.			

<b>Our Checklist Remarks - LKK Auto Consultants Pte Ltd (HQ)</b>
<div></div>
<b>Show Remarks To:</b> <input type="checkbox"/> Handling Insurer
<small>Note: Remarks are private unless you show it to other parties.</small>

## LKK Auto Consultants Pte Ltd (Co.Reg.No:199607198R)

51 Ubi Ave 1 #01-25, Paya Ubi Industrial Park

Singapore 408933

Tel: 6256-3561 Fax: 6844-8805 Email: sur@lkkauto.com; assignments@lkkauto.com

## VEHICLE DAMAGE INSPECTION REPORT

Our File No: CS3/ICS19003728/ECD3E2

Date: 03/04/2019

## REFERENCE

Handling Insurer: ECICS Limited

Policy No:

Claimant Vehicle No : SGD3873Z

Insured Vehicle No : SLL6781J

Date of Loss: 22/02/2019

Nature of Claim: TP

Claim No: DMPC1900054H/CT

## DESCRIPTION &amp; IDENTIFICATION OF VEHICLE

Reg No: SGD3873Z

Make &amp; Model: HONDA CIVIC, 1.8 L (A)

Engine No: R18A11013486

Reg. Date: 16/02/2006 (Man. Year: 2006)

Chassis No: JHMF16306S203653

Colour: Black

Odometer: 446513 km

Engine Capacity: 1799 cc

Market Value/New Car Price: N/A

Sum Insured (S\$): Market Value/New Car Price

## CONDITION OF VEHICLE AT THE TIME OF SURVEY

General Condition:	Steering (Serviceable):	Yes	Footbrake (Serviceable):	Yes
Handbrake (Serviceable):	Yes	Engine Modification:	No	Pre-accident Condition:

## CONDITION OF TYRES

Front Tyre Size: 235/45Z R17

Rear Tyre Size: 235/45Z R17

Front Left Side: Habilead 7 mm

Rear Left Side: Habilead 7 mm

Front Right Side: Habilead 7 mm

Rear Right Side: Habilead 7 mm

The above values represent the remaining tyre treads depth

COST OF CLAIMS	Repairer's	Adjuster's	Difference	Diff %
Parts	0.00	0.00	0.00	
Miscellaneous Items	0.00	0.00	0.00	
Labour	0.00	0.00	0.00	
Paintwork Labour	0.00	0.00	0.00	
Towing	0.00	0.00	0.00	
<b>Nett Amount (S\$)</b>	<b>0.00</b>	<b>0.00</b>	<b>0.00</b>	

## INSPECTION

Date of Assignment: 27/02/2019

Date Inspected: 27/02/2019

Inspected At:

Sat Motors (HQ)  
24 Defu Lane 12  
Singapore 539131

Estimated Period of Repair: 6.0 days

Adjuster: CHEN TSUE YEE

Manager: CELINE FONG

NOTE: This report represents our findings at the time and place of inspection stated herein. Such inspection has been carried out to the best of our knowledge and ability but any other liability under any other circumstances is hereby expressly excluded.

- A) THE INSPECTION WAS CONDUCTED ON A "WITHOUT PREJUDICE" BASIS.
- B) THE REPAIR ESTIMATE WAS NOT PRESENTED AT THE TIME OF INSPECTION.  
THE REPAIRER WAS TOLD TO PREPARE THE ESTIMATE.
- C) ENCLOSED PLEASE FIND DAMAGED VEHICLE PHOTOGRAPHS.

THE ESTIMATED REPAIR COST OF THE DAMAGED VEHICLE IS IN THE REGION OF \$4,000.00 -\$5,000.00

## REPAIR DETAILS

Reference	
<b>Part Source:</b> MRM-SG	Version: 1.0 (Last Synchronised: 29 Mar 2019)
<b>Parts:</b> 143	HONDA CIVIC 1.8 L (A) (Catalogue:Merimen Singapore 1.0)
<b>Labour:</b> Repairer's	(Price-denominated Standard List)
<b>Print Code:</b>	(Unsubmitted, no print-code for SGD3873Z)
<b>Validity:</b>	These estimates are valid only if they contain the print code (above) on all estimate pages, running page numbers with the END OF ESTIMATES marker on the last estimate page
<b>Further Info:</b> Items/values not in reference catalogue are prefixed with an asterisk *.	

## Recommended Parts

There are no new parts selected.

Report was unsubmitted during this print-out.

## Recommended Miscellaneous Items

There are no new miscellaneous items selected.

## Recommended Labour

There are no labour items selected.

Report was unsubmitted during this print-out.
---

< END OF ESTIMATES >