

ASS. REC. BY: GQ REF: CS3/MS618009296/GVDB-1 Instruction: 57/2/18
 Surveyor: Muhd Ashik ASSIGNMENT (Office) Date/Time: 22/05/2018
 From (Person): MSLH of MSLH
 Estimated Cost: _____ Bill to: _____
 OD / TP / WS / TP RES / OD RES / EVA / INV / MV / CS
 To Inspect Vehicle No: SJT 6259H Insured: SLS 769Z
 at Workshop n/s: William Lee Car Air Con Tel: 9455 7994
 of No. 2 Kaki Bukit Ave 2 #01-34
 Policy No: 7636744MTR Claim No: 559041
 Sum Insured: _____ Excess: _____
 Make of Veh: _____ D.O.A. 18/05/2018
 (Client's Record)

CA / REV / REP. 1 REV 24 HRS H.O.D. Endorsement: _____
 Date/Time: 10:43am @ 22/5/18 Person Contacted: Mr. William Vehicle: INT. DIT

Date/Time	Action/Instruction (X) Estimate
	<u>SJT 6259H - NATINC18009109/K4</u> <u>NOA 18/5/2018</u>
	<u>SLS 769Z - NATINC18009109/K4</u> <u>NOA 18/5/18</u>
<u>06/03/18</u>	<u>Confirmed with Eliza Ho. Insured under MSLH</u>
	<u>After repair: 28/5/2018</u>

9/4/19 LS \$1600, 4 Days.
 (Red 3400, 6890)

[Signature]
 9/4/2019

URGENT

RECEIVED 10 APR 2019

[Signature]
 5/4/19

REF:

ASSIGNMENT

From:

Date:

Vehicle:

QJT 6254H

Yi Page:

23 Oct 2009

Estimated Cost:

Type: ☒ M/Cycle / ☐ Bus / Van / Lorry / Taxi / Prime Mover /

OD / TP / WS / TP RES / OD RES / EVA / INV / MV

Truck / Trailer or

To Inspect Vehicle No:

Make: Hyundai Avante 1.6 CC: 1591

at Workshop with

Colour: Red A/C Insured / Std / NI / NA

or

Sp Reading: 142868 T/Radio: Insured / Std / NI / NA

Insured:

Eng/No:

Policy No:

C/No: KTMHDU418MAU81755

Claims No:

Gen. Cond: ☒ Good / ☐ Fair / ☐ Poor / ☐ Burnt

Sum Insured:

Excess:

Steering: ☒ In order / ☐ Jammed / ☐ Leaked / ☐ Burnt or

(Client's Record)

Brake: ☒ In order / ☐ Jammed / ☐ Leaked / ☐ Burnt or

Make of Veh:

Mod: ☒ Nil / ☐ S/Rim / ☐ STD A/Rim or

(Policy Condition)

Remark: The veh had commenced its repair at the time of inspection.

N/S	O/S

Tyre Size: F: 185 / 65 R15

R: "

BS / DUN / EXNOVA / GY / FS / LIZA / MIC / OHTSU / PIR / SUMI /

TOYO / YOKO or

Ecopia

Bal. or Market Value:

Front:

Rear:

IDAC Accident Report: Consistent? Yes or No

R/Bal: 5 mm R/Bal: 5 mm

GIA / PR Seen: Consistent? Yes or No

L/Bal: 5 mm L/Bal: 5 mm

Est. Repairs: 5 days Res: Yes or No

D.O.A. 18052018 D.O.I. 22052018

Lum Sum: % 3 Val: Yes or No

Survey held at: William Lee

CA / REV / REP. / 24 HRS

Des. of Damages: Frt / Rear / O/S / N/S / U/C / Rooftop or

Date:

Person Contacted:

Vehicle: IN / OUT

The U/C / Chassis frame / Body Structure affected due to collision.

Date / Time

Action / Instruction

Estimated repair range \$4,000 - \$5,000

[Signature]
18/8/2008

DiskTime File Path 1/2

☐

Prel. Report

Days Of Repair: 5

1/2

☐

Final Report

Resurvey No. of Trip: 1

Survey Fee:

120

DiskTime File Path 1/2

Transportation:

10

130

Report Format:

PRG

Lump Sum / LB 1/2

Add Fee:

☐

Site Insp: \$

☐

Intercept: \$

☐

Tech. Insp: \$

☐

Zoned Work: \$

Nivitha (LKK Auto)

From: Muhd Ashik B Madi <ashik_madi@sg.msig-asia.com>
Sent: Wednesday, 27 February 2019 9:47 AM
To: Admin-D (LKKAuto)
Cc: SUR; williamleecar@gmail.com
Subject: FW: SJT6259H Direct Settle estimate
Attachments: SJT6259H Direct Settle estimate.pdf

Dear Catherine,

We have received the following bill from the third party workshop.

Kindly advise if the COR was agreed with the repairer?

This is a direct survey by LKK.

Thank you.

Ashik Madi
Executive, Claims Services (Motor)
D: +65 6594 2548 | F: +65 225 7402 | ashik_madi@sg.msig-asia.com



MSIG Insurance (Singapore) Pte Ltd 16 Raffles Quay, #24-01 Hong Leong Building, Singapore 048581 | T: +65 6220 9644 | F: +65 6225 6371 | Co. Reg. No. 200412212G | msig.com.sg



A Member of **MS&AD** INSURANCE GROUP

From: williamleecar lee [mailto:williamleecar@gmail.com]
Sent: Monday, 25 February, 2019 11:45 AM
To: Muhd Ashik B Madi <ashik_madi@sg.msig-asia.com>
Subject: SJT6259H Direct Settle estimate

EXTERNAL EMAIL: Be careful when you click any links or open any attachment(s).

> Back to OneMotoring

Enquire PARF/COE Rebate for Registered Vehicle

Vehicle Owner Particulars

Owner ID Type: Business

Owner ID: 0222A

Vehicle Details

Vehicle No.: SJT6259H

Vehicle to be Exported: No

Intended De-registration Date: 07 Aug 2018

Vehicle Make: HYUNDAI

Vehicle Model: AVANTE 1.6 AT ABS D/AB 2WD 4DR

Primary Colour: Red

Manufacturing Year: 2009

Engine No.: G4FC9U745122

Chassis No.: KMH DU41BMAU891755

Maximum Power Output: 89.7 kW (120 bhp)

Open Market Value: \$11,539.00

Original Registration Date: 23 Oct 2009

First Registration Date: 23 Oct 2009

Transfer Count: 1

Actual ARF Paid: \$11,539.00

Intended PARF Rebate Details

PARF Eligibility: Yes

PARF Eligibility Expiry Date: 22 Oct 2019

PARF Rebate Amount: \$6,346.00

Intended COE Rebate Details

COE Expiry Date: 22 Oct 2019

COE Category: A - Car (1600cc & below)

COE Period(Years): 10

QP Paid: \$15,019.00

COE Rebate Amount: \$1,812.00

Total Rebate Amount: \$8,158.00

The information contained herein is correct as at 07 Aug 2018

OK

SINGAPORE ACCIDENT STATEMENT

IMPORTANT NOTICE

1. Please report correctly the details of the accident to speed up the claims process.
2. This Form must be completed by the Policyholder and/or the Authorised Driver.
3. Information provided must be as truthful and accurate as possible. Any wilful misrepresentation or withholding of material facts may allow insurance companies to repudiate policy ability.
4. The issue and acceptance of this Form by insurance companies is not an admission of policy liability on the part of the insurance companies.
5. Any false reporting may be referred to the Police for investigation.
6. This report will be forwarded by the insurers of the GIA Records Management Centre established by the General Insurance Association of Singapore (GIA) for archiving and that copies of this report will, for a fee, be made available upon application by interested parties.
7. By the lodgement of this report to the insurers, you hereby consent to the archiving of this report at the centre and to copies of the report being made available aforesaid.

ACCIDENT STATEMENT

Date Of Report	19/05/2018 15:33
Date Of Accident	18/05/2018 19:30
Exact Location Of Accident	LENG KEE ROAD
Country/State of Loss	SINGAPORE

DETAILS OF OWN VEHICLE

Vehicle Registration Number	SJT6259H
Insured/Policyholder	
Name Of Registered Owner	EXCEL MOTORING
Co Reg No	53180222A
Email Address	NOEMAIL
Mobile Phone No	(LOCAL) +65-88115028
Alternative Phone No	OFFICE-88115028

Vehicle Particulars

Manufacturer	HYUNDAI
Model	AVANTE 1.6 AT ABS D/AB 2WD 4DR
Exact Purpose for which vehicle was being used at time of accident	WORK
Are you claiming under your own insurance policy for repair to your vehicle?	NO
If No, Please state action to be taken	THIRD PARTY
Vehicle Category	PRIVATE HIRE

Insurance Company

Name of Insurance Company	NTUC INCOME INSURANCE CO-OPERATIVE LTD
Type Of Coverage	THIRD PARTY FIRE AND/OR THEFT
Fleet Policy	NO
Policy Number	5095127768-01
Cover Note Number	

Driver

Name of Driver	RAMESH S/O MUTHU KUMAR
NRIC No	S7625455I
Date Of Birth	02/08/1976
Occupation	OUTDOOR
Date Of Driving Pass	09/04/2003
Driving Experience	15 YEARS AND 1 MONTH
Gender	MALE
Mobile Number	(LOCAL) +65-88115028
Fax Number	
Contact Number	OTHERS-88115028
Email Address	NOEMAIL

Address	BLK 432C YISHUN AVENUE 1 #05-545
Postcode	763432
Was driver an employee of the Insured's Company	NO
If No, Relationship of the Driver with the Insured	OTHER - HIRER
Vehicle Registration Number of Driver's Own Vehicle	-
	-
Insurance Company of Driver's Own Vehicle	-
	-

General Information of the Accident

Type Of Accident	SIDE SWIPE
Weather Conditions	DRIZZLING
Road Surface	WET

Other Information

Was any foreign vehicle involved in this accident?	NO
Number of vehicles involved in the accident	
Was any body injured in the Accident?	NO
Was any injured conveyed to hospital by ambulance?	NO
Was any other material or property damaged?	YES
I have been approached by unknown person(s) soliciting/offering accident claims assistance.	NO
Number of Passengers (Including Driver)	1

Details of Police Action

Was the accident reported to the police?	NO
If Yes, Please state which Police Station	
Was notice of intended Prosecution given?	NO
If Yes, against whom?	

Circumstances of Accident

PLS REFER TO THE ATTACHED STATEMENT.

Attachment(s)

Are accident photos available for attachment?	YES
Was there any video captured by Car Camera?	NO
Was there any audio recorded?	NO

DETAILS OF OTHER VEHICLE PROPERTY 1

Vehicle Registration Number	SLS769Z
Vehicle Make/Model/Colour	
Details Of Properties	
Vehicle Category	PRIVATE CAR
Name of Driver	PUAR CHENG LOONG
NRIC/Passport Number	S7614891J
Contact Number	96611093 / 66036114
Address	TRANS EUROKARS MAZDA
Postcode	
Insurance Company Name	
Nature Of Damage	
No. Of Passenger (Including Driver)	

Sketch Plan

SKETCH PLAN

IMPORTANT NOTICE

1. Please report correctly the details of the accident to speed up the claims process.
2. This Form must be completed by the Policyholder and/or the Authorised Driver.
3. Information provided must be as truthful and accurate as possible. Any wilful misrepresentation or withholding of material facts may allow insurance companies to repudiate policy liability.
4. The issue and acceptance of this Form by insurance companies is not an admission of policy liability on the part of the insurance companies.
5. Any false reporting may be referred to the Police for investigation.
6. The report will be forwarded by the insurers of the GIA Records Management Centre established by the General Insurance Association of Singapore (GIA) for archiving and that copies of this report will for a fee be made available upon application by interested parties.
7. By the lodgment of this report to the insurers, you hereby consent to the archiving of this report at the centre and to copies of the report being made available aforesaid.
8. **Consent under the Personal Data Protection Act (PDPA)**

I understand, acknowledge, agree and consent that:

- (a) My insurer, my workshop and the General Insurance Association of Singapore ("GIA") may/are permitted to collect, use, disclose and/or process my personal data/personal information set out in this [form] and any other personal information provided by me or possessed by my insurer (collectively the "Personal Information") and disclose and transfer such Personal Information to all insurer(s) who have insured vehicle(s) involved in this accident (all insurer(s) who have insured vehicle(s) involved in this accident shall be collectively referred to as the "Insurers"), the insurers' lawyers/law firms, the Monetary Authority of Singapore and any relevant government agency/authority (such as the police), for the purpose(s) of:
 - (i) processing, handling and/or dealing with my claims including the settlement of the claims and any necessary investigations relating to the claims;
 - (ii) investigating the accident and/or my claims;
 - (iii) carrying out and/or dealing with my instructions or responding to any enquiries by me;
 - (iv) administering my claims (including the mailing of correspondence, statements, invoices, reports or notices to me, which could involve disclosure of certain personal data about me to bring about delivery of the same as well as on the external cover of envelopes/mail packages); and/or
 - (v) complying with applicable law in administering, processing, handling and/or dealing with my claims (collectively the "Purposes")
- (b) all insurer(s) who have insured vehicle(s) involved in this accident and the insurers' lawyers/law firms, may/are permitted to collect, use, disclose and/or process my Personal Information for one or more of the above Purposes; and
- (c) my Personal Information may/can be disclosed by any of the insurers and/or GIA to their third party service providers or agents (including their lawyers/law firms), which may be sited outside of Singapore, for one or more of the above Purposes;
- (d) my Personal Information will also be collected and used to compile claims history for the purpose of fraud detection, investigation and management in present and all future claims;
- (e) the information so collected under (d) above may be shared / disclosed:
 - (i) to all insurers and/or any other third parties that assist in evaluating, investigating, controlling or managing fraud, regulators, law enforcement and government agencies as reasonably required for the purposes stated; or
 - (ii) for complying with requirements under any regulations, laws or court orders.



Policyholder's Signature
Date & Time:

Driver's Signature
(If driver is not the policyholder)
Date & Time:

Reporting Centre Personnel's Signature
Name:
NRIC/TIN No.:

19/5/2018

SKETCH PLAN

SKETCH PLAN

road

Long via Rd

A - SJT 6259H
B - SLS 769Z

DESCRIBE CIRCUMSTANCES OF THE ACCIDENT

Vehicle A was driving along Lehigh Ave E, suddenly
Vehicle B ~~was~~ drove in front ~~illegally~~ illegally with
any lane and hit my ^{1st} right side position.

DECLARATION

We declare the foregoing particulars are true in every respect.

Public Health Officer's Signature _____
Date & Time _____

Driver's Signature
(If driver is not the policyholder)
Date & Time:

Reporting Centre Personnel's Signature
Name: _____
NRIC/FIN No: _____

Vehicle No. SJT 6259 H

Parts and Labour Assessment

Description of part

PARTS (LIST ITEMS)

	Qty	Cost
1 FRONT GRILLE	1	366.00
2 FRONT GRILLE 'LOGO' EMBLEM	1	65.00
3 FRONT GRILLE CLIPS	6	39.00
4 FRONT RH HEADLAMP	1	480.00
5 FRONT RH HEADLAMP CLIPS	2	13.00
6 FRONT RH HEADLAMP LOWER BRACKET	1	35.00
7 FRONT BUMPER	1	435.00
8 FRONT BUMPER INNER SPONGE	1	113.00
9 FRONT BUMPER LOWER CENTER GRILLE	1	48.00
10 FRONT BUMPER LOWER RUBBER MOULDING	1	44.00
11 FRONT BUMPER LOWER UNDER COVER	1	44.00
12 FRONT BUMPER REINFORCEMENT	1	254.00
13 FRONT BUMPER RH FOG LAMP COVER	1	26.00
14 FRONT BUMPER SIDE RETAINER L/R	2	50.00
15 FRON SUPPORT PANEL	1	791.00
16 FRONT RH FENDER TOP GARNISH	1	28.00
17 FRONT RH FENDER TOP GARNISH CLIPS	3	19.50
18 FRONT RH FENDER	1	402.00
19 FRONT RH FENDER 'VVT' EMBLEM	1	22.00
20 FRONT RH FENDER BRACKET	1	15.00
21 FRONT RH FENDER INNER PANEL	1	493.00
22 FRONT RH FENDER INNER SHIELD	1	57.00
23 FRONT RH FENDER MUDFLAP	1	33.00
24 FRONT SUSPENSION RH ABS SENSOR	1	228.00
25 FRONT SUSPENSION RH DRIVE SHAFT ASSY	1	936.00
26 FRONT SUSPENSION RH KNUCKLE ARM	1	363.00
27 FRONT SUSPENSION RH KNUCKLE ARM BEARING	1	114.00
28 FRONT SUSPENSION RH LOWER ARM	1	282.00
29 FRONT SUSPENSION RH LOWER BALL JOINT	1	77.00
30 FRONT SUSPENSION RH POWER STEERING RACK END	1	112.00
31 FRONT SUSPENSION RH POWER STEERING TIE ROD	1	55.00
32 FRONT SUSPENSION RH SHOCK ABSORBER	1	194.00
33 FRONT SUSPENSION RH SHOCK ABSORBER TOP MOUNTING	1	96.00
34 FRONT SUSPENSION RH STABILIZER BAR LINK	1	69.00

Percentage discount 20%

	\$	6,398.50
	\$	1,279.70
Sub-total	\$	5,118.80

SPECIAL NETT ITEMS

1 FRONT BUMPER CLIPS - SET	1	30.00
2 FRONT RH FENDER INNER SHIELD CLIPS - SET	1	30.00
3 FRONT RH 15" SPORT RIM	1	350.00
4 FRONT RH 185/65 R15 TYRE	1	260.00
Sub-total		\$ 670.00

LABOUR

1 To remove, reinstall electrical wiring harness, check lighting, resetting headlamp focussing.	120.00
2 To remove, change front suspension parts, absorber, lower arm, knuckle arm, wheel bearing, bearing hub, drive shaft, anti-roll bar, top-arm and steering rack and pinion.	450.00
3 To road test driving, check and resetting wheel alignments system.	160.00
4 To re-spray painting on the front bonnet, front support panel, front fender and front bumper.	1,200.00
5 To provide workmanship to change the above damaged bodyparts, repair, body alignments consistent to the accident.	1,400.00
6 To apply anti-rust chemical on repaired and replaced panel.	120.00

Labour Total \$ 3,450.00

Parts & Labour Total \$ 9,238.80

Best Regards,

544535

TOMMY CHOO, MARK GO LLC**Advocates & Solicitors****UEN NO : 201523418E****(a law corporation with limited liability)**

151 CHIN SWEE ROAD #14-15/16
 MANHATTAN HOUSE
 SINGAPORE 169876
 TEL : (65) 6532 2455
 FAX : (65) 6538 9850 (Services of Court Documents By Fax Not Accepted)

EMAIL: thling@tong.com.sg

Our Ref : LLH/Ing/1082/0219/WLC

Your Ref : SLS 769 Z

28 FEB 2019

LIEW YEW PHENG

388 Bukit Batok West Avenue 5
 #12-366
 Singapore 650388

M/S AIG ASIA PACIFIC INSURANCE PTE LTD

78 Shenton Way#07-16
 AIG Building
 Singapore 079120

Attn: Motor Claims Department

Dear Sirs,

ACCIDENT INVOLVING SJT 6259 H AND SLS 769 Z ON 18 MAY 2018 ALONG LENG KEE ROAD

We are instructed by **M/s Excel Motoring**, to claim damages against you or your insured, the driver of motor vehicle no. **SLS 769 Z**, in connection with a road traffic accident on 18 of May 2018, at about 19:30 hours along Leng Kee Road, involving our client's motor vehicle no. **SJT 6259 H** and motor vehicle no. **SLS 769 Z** driven by your insured at the material time.

We are instructed that the accident was caused by your insured's negligence and/or management of his motor vehicle. As a result of the accident, our client's motor vehicle was damaged and our client had been put to loss and expenses, particulars of which are as follows:

1 Costs of Repair	\$ 5,000.00
2 Loss of Use (\$80 x 8 days)	\$ 640.00
3 Loss of Use(Pre-repair)(\$80 x 2 days)	\$ 160.00
4 Survey Fees	\$ 400.00
5 Disbursement (at this stage)	\$ 93.00
6 Legal Cost (at this stage)	\$ 700.00
	<u>\$ 6,993.00</u>

DIRECTOR : LING LEONG HUI

CONSULTANTS : POOTS LAURENCE JAMES

AIG Asia Pacific Insurance Pte. Ltd.

RECEIVED

01 MAR 2019

CONCIERGE

RECEIVED BY AIG
Claims Dept

I 01 MAR 2019

CL No. 293937455354 003

Team

ADJ

By Certificate of Posting

(For your attention:without enclosures)

BY PDX NO. 8181

PDX Intercompany Exchange Pte Ltd



010808648246

FROM TOMMY CHOO, MARK GO LLC
 PDX Box No. 8141

TOMMY CHOO, MARK GO LLC

Advocates & Solicitors

UEN NO : 201523418E

(a law corporation with limited liability)

151 CHIN SWEE ROAD #14-15/16

MANHATTAN HOUSE

SINGAPORE 169876

TEL : (65) 6532 2455

FAX : (65) 6538 9850 (Services of Court Documents By Fax Not Accepted)

Email: lhling@tcmg.com.sg

A copy each of the following supporting documents is enclosed:

1. Copy of accident report and LTA search;
2. Copy of survey report and invoice and repair bill;
3. Colour photographs pertaining to our client's motor vehicle for your perusal.

We had on 21 of May 2018 notified your insurer, M/s AIG Asia Pacific Insurance Pte Ltd about the accident and the pre-repair inspection was conducted.

Please note that if you are insured and you wish to claim from your insurance policy, you should immediately pass this letter to your insurer.

Please note that you should send us an acknowledgment of receipt of this letter within fourteen (14) days of your receipt of this letter, failing which our client will have no alternative but to commence proceedings against your insured without further notice to you or your insured.

Please note that if you have a counterclaim against our client arising out of the accident, you are also required to send us a letter giving full particulars of the counterclaim together with the relevant documents within 8 weeks of your receipt of this letter.

Yours faithfully,



Encs.

cc. client

Enquire Vehicle & Owner Information (Vehicle No. SLS769Z As At 18 May 2018 / 19:30:00)**Law Firm Search Details**

Search Reason: Insurance claim in relation to traffic accident
Law Firm Case No.: LLH.SJT6259H.WLC

Current Owner Details

Owner ID Type: Singapore NRIC
Owner ID: S7826010F
Owner Name: LIEW YEW PHENG
Registered Address Type: HDB / HUDC
Registered Block/House No.: 388
Registered Street Name: BUKIT BATOK WEST AVENUE 5
Registered Unit No.: # 12 - 366
Registered Building Name: -
Registered Postal Code: 650388

Current Vehicle Details

Vehicle No.: SLS769Z
Make Description/Model: MAZDA / MAZDA5 WAGON 2.0 AT EU6
Insurance Company Name: AIG ASIA PACIFIC INSURANCE PTE. LTD.

SINGAPORE ACCIDENT STATEMENT

IMPORTANT NOTICE

1. Please report correctly the details of the accident to speed up the claims process.
2. This Form must be completed by the Policyholder and/or the Authorized Driver.
3. Information provided must be as truthful and accurate as possible. Any willful misrepresentation or withholding of material facts may allow insurance companies to repudiate policy ability.
4. The issue and acceptance of this Form by insurance companies is not an admission of policy liability on the part of the insurance companies.
5. Any false reporting may be referred to the Police for investigation.
6. This report will be forwarded by the insurers of the GIA Records Management Centre established by the General Insurance Association of Singapore (GIA) for archiving and that copies of this report will, for a fee, be made available upon application by interested parties.
7. By the lodgement of this report to the insurers, you hereby consent to the archiving of this report at the centre and to copies of the report being made available aforesaid.

ACCIDENT STATEMENT

Date Of Report	19/05/2018 15:33
Date Of Accident	18/05/2018 19:30
Exact Location Of Accident	LENG KEE ROAD
Country/State of Loss	SINGAPORE

DETAILS OF OWN VEHICLE

Vehicle Registration Number	SJT6259H
Insured/Policyholder	
Name Of Registered Owner	EXCEL MOTORING
Co Reg No	53180222A
Email Address	NOEMAIL
Mobile Phone No	(LOCAL) +65-88115028
Alternative Phone No	OFFICE-88115028
Vehicle Particulars	
Manufacturer	HYUNDAI
Model	AVANTE 1.6 AT ABS D/AB 2WD 4DR
Exact Purpose for which vehicle was being used at time of accident	WORK
Are you claiming under your own insurance policy for repair to your vehicle?	NO
If No, Please state action to be taken	THIRD PARTY
Vehicle Category	PRIVATE HIRE
Insurance Company	
Name of Insurance Company	NTUC INCOME INSURANCE CO-OPERATIVE LTD
Type Of Coverage	THIRD PARTY FIRE AND/OR THEFT
Fleet Policy	NO
Policy Number	5095127788-01
Cover Note Number	
Driver	
Name of Driver	RAMESH S/O MUTHU KUMAR
NRIC No	S7625455I
Date Of Birth	02/08/1976
Occupation	OUTDOOR
Date Of Driving Pass	09/04/2003
Driving Experience	15 YEARS AND 1 MONTH
Gender	MALE
Mobile Number	(LOCAL) +65-88115028
Fax Number	
Contact Number	OTHERS-88115028
Email Address	NOEMAIL

Address	BLK 432C YISHUN AVENUE 1 #05-545
Postcode	763432
Was driver an employee of the Insured's Company	NO
If No, Relationship of the Driver with the Insured	OTHER - HIRER
Vehicle Registration Number of Driver's Own Vehicle	-
	-
Insurance Company of Driver's Own Vehicle	-
	-
	-

General Information of the Accident

Type Of Accident	SIDE SWIPE
Weather Conditions	DRIZZLING
Road Surface	WET

Other Information

Was any foreign vehicle involved in this accident?	NO
Number of vehicles involved in the accident	
Was any body injured in the Accident?	NO
Was any injured conveyed to hospital by ambulance?	NO
Was any other material or property damaged?	YES
I have been approached by unknown person(s) soliciting/offering accident claims assistance.	NO
Number of Passengers (Including Driver)	1

Details of Police Action

Was the accident reported to the police?	NO
If Yes, Please state which Police Station	
Was notice of Intended Prosecution given?	NO
If Yes, against whom?	

Circumstances of Accident

PLS REFER TO THE ATTACHED STATEMENT.

Attachment(s)

Are accident photos available for attachment?	YES
Was there any video captured by Car Camera?	NO
Was there any audio recorded?	NO

DETAILS OF OTHER VEHICLE PROPERTY 1

Vehicle Registration Number	SLS769Z
Vehicle Make/Model/Colour	
Details Of Properties	
Vehicle Category	PRIVATE CAR
Name of Driver	PUAR CHENG LOONG
NRIC/Passport Number	S7614891J
Contact Number	98611093 / 66036114
Address	TRANS EUKOKARS MAZDA
Postcode	
Insurance Company Name	
Nature Of Damage	
No. Of Passenger (Including Driver)	

SKETCH PLAN

IMPORTANT NOTICE

1. Please report correctly the details of the accident to speed up the claims process.
2. This Form must be completed by the Policyholder and/or the Authorised Driver.
3. Information provided must be as truthful and accurate as possible. Any wilful misrepresentation or withholding of material facts may allow insurance companies to repudiate policy liability.
4. The issue and acceptance of this Form by insurance companies is not an admission of policy liability on the part of the insurance companies.
5. Any false reporting may be referred to the Police for investigation.
6. The report will be forwarded by the insurers of the GIA Records Management Centre established by the General Insurance Association of Singapore (GIA) for archiving and that copies of this report will for a fee be made available upon application by interested parties.
7. By the lodgment of this report to the insurers, you hereby consent to the archiving of this report at the centre and to copies of the report being made available aforesaid.
8. Consent under the Personal Data Protection Act (PDPA)

I understand, acknowledge, agree and consent that:

- (a) My insurer, my workshop and the General Insurance Association of Singapore ("GIA") may/are permitted to collect, use, disclose and/or process my personal data/personal information set out in this [form] and any other personal information provided by me or possessed by my insurer (collectively the "Personal Information") and disclose and transfer such Personal Information to all Insurer(s) who have insured vehicle(s) involved in this accident (all Insurer(s) who have insured vehicle(s) involved in this accident shall be collectively referred to as the "insurers"), the insurers' lawyers/law firms, the Monetary Authority of Singapore and any relevant government agency/authority (such as the police), for the purpose(s) of:
 - (i) processing, handling and/or dealing with my claims including the settlement of the claims and any necessary investigations relating to the claims;
 - (ii) investigating the accident and/or my claims;
 - (iii) carrying out and/or dealing with my instructions or responding to any enquiries by me;
 - (iv) administering my claims (including the mailing of correspondence, statements, invoices, reports or notices to me, which could involve disclosure of certain personal data about me to bring about delivery of the same as well as on the external cover of envelopes/mail packages); and/or
 - (v) complying with applicable law in administering, processing, handling and/or dealing with my claims (collectively the "Purposes")
- (b) all Insurer(s) who have insured vehicle(s) involved in this accident and the insurers' lawyers/law firms, may/are permitted to collect, use, disclose and/or process my Personal Information for one or more of the above Purposes; and
- (c) my Personal Information may/can be disclosed by any of the Insurers and/or GIA to their third party service providers or agents (including their lawyers/law firms), which may be sited outside of Singapore, for one or more of the above Purposes.
- (d) my Personal information will also be collected and used to compile claims history for the purpose of fraud detection, investigation and management in present and all future claims.
- (e) the information so collected under (d) above may be shared / disclosed:
 - (i) to all insurers and/or any other third parties that assist in evaluating, investigating, controlling or managing fraud, regulators, law enforcement and government agencies as reasonably required for the purposes stated, or
 - (ii) for complying with requirements under any regulations, laws or court orders.

Policyholder's Signature
Date & Time:

Driver's Signature
(If driver is not the policyholder)
Date & Time:

Reporting Centre Personnel's Signature
Name:
NRIC/FIN No.:

SKETCH PLAN

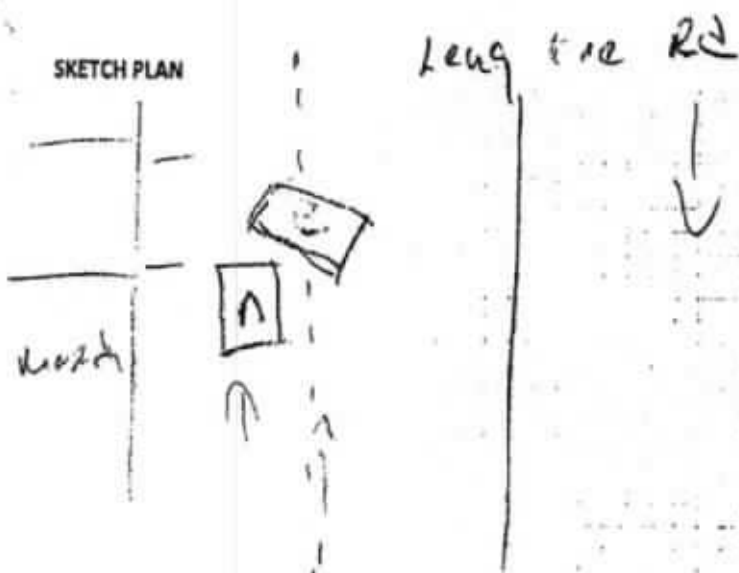

A - SJT 6259H
B - SLS 769Z

DESCRIBE CIRCUMSTANCES OF THE ACCIDENT

Vehicle A was driving along Long tree Rd, suddenly
Vehicle B ~~turn~~ turn in front ~~illegally~~ illegally into
my lane and hit my ^{front} right side position.

DECLARATION

I/We declare the foregoing particulars are true in every respect.

Policyholder's Signature
Date & Time:

Rowley
Driver's Signature
(If driver is not the policyholder)
Date & Time:

19/5/2018
Reporting Centre Personnel's Signature
Name:
NRIC/FIN No.:

61 UBI AVENUE 2 #08-04B
AUTOMOBILE MEGAMART SINGAPORE 408898
TEL : 6382 1006 FAX : 6383 4088

TO : I EXCEL MOTORING
AS PER REPORT
SINGAPORE

Our Reference:	AVANTE/SJT6259H
Date:	10-Jul-2018
Vehicle Num:	SJT 6259 H
Make/Model:	HYNDAI AVANTE 1.6 AT ABS D/AB 2WD 4DR
Chassis No.:	KMH DU418 MAU891755
Engine No.:	G4FC9U745122
Accident Date:	18-May-2018

[illegible]

WILLIAM LEE CAR AIRCON ENGINEERING



PHOTOCOPY

INVOICE

TO : EXCEL MOTORING
C/O: WILLIAM LEE CAR AIRCON ENGINEERING
61 UBI AVENUE 2 #08-04B
AUTOMOBILE MEGAMART
SINGAPORE 408898

Invoice No.: 518/WL665
Date: 10-Jul-2018

PARTICULARS

Vehicle Registration No.: SJT 6259 H
Date of Loss: 18-May-2018
Date of Assessment: 22-May-2018

SERVICES

FEES

1. Assessment with report Photographs -
Including films, developing, storage and Transport.

\$400.00

TOTAL \$400.00

SINGAPORE DOLLARS FOUR HUNDRED ONLY

We would appreciate your cheque crossed and made payable to:
"AEON AUTO CONSULTANTS LLP" with our invoice no. written on the back of the cheque.

AEON AUTO CONSULTANTS LLP



AEON AUTO CONSULTANTS LLP

50 Chin Swee Road #09-04 Thong Chai Building Singapore 169874
Telephone +65 97687958 Facsimile +65 68264112 Email amas@aeonac.com
Reg. No. LL0701273L (registered with limited liability)

AUTOMOBILE ASSESSMENT REPORT

TO: EXCEL MOTORING
C/O: WILLIAM LEE CAR AIRCON ENGINEERING
61 UBI AVENUE 2 #08-04B
AUTOMOBILE MEGAMART
SINGAPORE 408898

Our Reference: 518/WL665
Date: 10-Jul-2018

ASSESSMENT OF VEHICLE NO. SJT 6259 H

DATE OF LOSS: 18-May-2018

We have carried out a physical assessment at WILLIAM LEE CAR AIRCON ENGINEERING,
61 Ubi Avenue 2 #08-04B Automobile Megamart Singapore 408898, according to your instruction
on 22-May-2018 and are pleased to submit our report herewith.

1. VEHICLE PARTICULARS

Registration No.: SJT 6259 H
Make & Model: HYUNDAI AVANTE 1.6 AT ABS D/AB 2WD 4DR
Year of Registration: 2009
Engine Capacity: 1591
Chassis No.: KMH DU41BMAU891755
Engine No.: G4FC9U745122
Colour: MAROON
Mileage (km): 142868

2. VEHICLE CONDITION

Body Paint: GOOD
Steering: SERVICEABLE
Foot Brake: SERVICEABLE
Parking Brake: SERVICEABLE
Modification: NIL

3. TYRE PARTICULARS & CONDITION

Front
RH Make/Size/Thread: BRIDGESTONE 185/65 R15 - 70%
LH Make/Size/Thread: BRIDGESTONE 185/65 R15 - 70%

Rear
RH Make/Size/Thread: BRIDGESTONE 185/65 R15 - 70%
LH Make/Size/Thread: BRIDGESTONE 185/65 R15 - 70%

4. DESCRIPTION OF DAMAGE

At the time of the inspection, the vehicle sustained damages to the FRONT portion.

5. REMARKS

Market Value: Na
Salvage Value: Na
Repair Limit: Na

Estimated Amount: \$9,238.80
Adjusted Amount: \$6,560.80
Lump Sum: \$5,000.00
Estimated Repair Days: 8 days

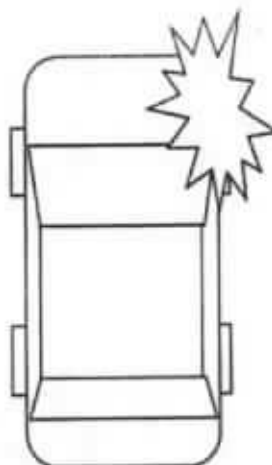

Pursuant to your instruction, we have **NOT AUTHORISED** repair.

The assessment was conducted on a "Without Prejudice" basis.

If we are not notified of anything to the contrary within **14 days** from the date hereof, this report shall be treated as correct.

Disclaimer

This report is intended for the exclusive use of the addressee solely in relation to the loss occurrence in which the assessed vehicle is involved. No liability or responsibility whatsoever shall be held by Aeon Auto Consultants LLP for any reliance on this report by any third party.

ASSESSMENT REPORT FOR VEHICLE NO. SJT 6259 H

PARTS (LIST ITEMS)

Qty	Description	Condition	Workshop's Estimate	Our Assessment
1	FRONT GRILLE	Repair	366.00	366.00 XNN
1	FRONT GRILLE 'LOGO' EMBLEM	Reuse	65.00	65.00 XNN
6	FRONT GRILLE CLIPS	Necessary	39.00	39.00 XNN
1	FRONT RH HEADLAMP	Cracked	480.00	480.00 / CWT
2	FRONT RH HEADLAMP CLIPS	Necessary	13.00	13.00 XNN
1	FRONT RH HEADLAMP LOWER BRACKET	Faulty	35.00	35.00 XNN
1	FRONT BUMPER	Cracked	435.00	435.00 / CWT
1	FRONT BUMPER INNER SPONGE	Cracked <i>no pic</i>	113.00	113.00 XNN
1	FRONT BUMPER LOWER CENTER GRILLE	Cracked	48.00	48.00 XNN
1	FRONT BUMPER LOWER RUBBER MOULDING	Cracked	44.00	44.00 XNN
1	FRONT BUMPER LOWER UNDER COVER	Cracked <i>no pic</i>	44.00	44.00 XNN
1	FRONT BUMPER REINFORCEMENT	Repair	254.00	- XNN
1	FRONT BUMPER RH FOG LAMP COVER	Cracked <i>no pic</i>	26.00	26.00 XNN
2	FRONT BUMPER SIDE RETAINER L/R	Bent	50.00	50.00 / 25 XNN
1	FRONT SUPPORT PANEL	Repair	791.00	XNN
1	FRONT RH FENDER TOP GARNISH	Cracked	28.00	28.00 XNN
3	FRONT RH FENDER TOP GARNISH CLIPS	Necessary	19.50	19.50 XNN
1	FRONT RH FENDER	Bent	402.00	402.00 / BNC
1	FRONT RH FENDER 'VVT' EMBLEM	Necessary	22.00	22.00 / HFC
1	FRONT RH FENDER BRACKET	Bent	15.00	15.00 XNN
1	FRONT RH FENDER INNER PANEL	Repair	493.00	XNN
1	FRONT RH FENDER INNER SHIELD	Cracked	57.00	57.00 XNN
1	FRONT RH FENDER MUDFLAP	Repair	33.00	- XNN
1	FRONT SUSPENSION RH ABS SENSOR	Faulty	228.00	228.00 XNN
1	FRONT SUSPENSION RH DRIVE SHAFT ASSY	Repair	936.00	- XNN
1	FRONT SUSPENSION RH KNUCKLE ARM	Bent	363.00	363.00 XNN
1	FRONT SUSPENSION RH KNUCKLE ARM BEARING	Jammed	114.00	114.00 XNN
1	FRONT SUSPENSION RH LOWER ARM	Bent	282.00	282.00 XNN
1	FRONT SUSPENSION RH LOWER BALL JOINT	Bent	77.00	77.00 XNN
1	FRONT SUSPENSION RH POWER STEERING RACK END	Repair	112.00	- XNN
1	FRONT SUSPENSION RH POWER STEERING TIE ROD	Bent	55.00	55.00 XNN
1	FRONT SUSPENSION RH SHOCK ABSORBER	Bent	194.00	194.00 XNN
1	FRONT SUSPENSION RH SHOCK ABSORBER TOP MOUNTING	Bent	96.00	96.00 XNN
1	FRONT SUSPENSION RH STABILIZER BAR LINK	Bent	69.00	69.00 XNN
			6,398.50	3,413.50
			1,279.70	682.70
			5,118.80	2,730.80

Less 20% discount
 Parts Total:

ASSESSMENT REPORT FOR VEHICLE NO. SJT 6259 H

SPECIAL NETT ITEMS

1	FRONT BUMPER CLIPS - SET	Necessary	30.00	30.00	✓ NEC
1	FRONT RH FENDER INNER SHIELD CLIPS - SET	Necessary	30.00	30.00	✓ NEC
1	FRONT RH 15" SPORT RIM	Bent	350.00	350.00	X NA
1	FRONT RH 185/65 R15 TYRE	Cut	260.00	260.00	X NN
Special Nett Total :			670.00	670.00	60

LABOUR

S/N	Description	Workshop's Estimate	Our Assessment
1	To remove, reinstall electrical wiring harness, check lighting, resetting headlamp focussing.	120.00	30 100.00 ✓
2	To remove, change front suspension parts, absorber, lower arm, knuckle arm, wheel bearing, bearing hub, drive shaft, anti-roll bar, top-arm and steering rack and pinion.	450.00	400.00 X NA
3	To road test driving, check and resetting wheel alignments system.	160.00	160.00 X NA
4	To re-spray painting on the front bonnet, front support panel, front fender and front bumper.	1,200.00	1,100.00 400.00
5	To provide labour, workmanship to change the above damaged bodyparts, repair, re-construct and re-align body structure, body alignments and damaged consistent to the accident.	1,400.00	1,300.00 400.00
6	To apply anti-rust chemical on repaired and replaced panel.	120.00	100.00 60
Labour Total :		3,450.00	3,160.00
TOTAL (PARTS & LABOUR) \$		9,238.80	6,560.80

The workshop has agreed to undertake the repair on a Lump Sum basis.

The final adjusted Lump Sum contract amount is

\$5,000.00

(SINGAPORE DOLLARS FIVE THOUSAND ONLY)



Amas Ong
Automobile Assessor

...CLAIM SUBFOLDER...(Pending for Survey Report)

Paper Survey

CLAIM SUBFOLDER TRACKING







Case	Notified	Est Submitted	Adj Assigned	Adj Rpt	Adj Submitted	Ins Auth'd	Status
Main	21 May 2018		06 Aug 2018 17:36 Edit Adj Rpt	S\$1,600.00 Edit Estimates	S\$1,600.00 View Rpt		Pending for Survey Report Cancel Case

Main	Reference	Claim Details	Documents	Show All					
CLAIM SUBFOLDER DETAILS		[Created by insurer]							
Insured:	TRANS EUOKARS PTE LTD , Co. Reg. No.: 199103859N								
Main Claimant:	EXCEL MOTORING , Co. Reg. No.: 53180222A								
Vehicle Reg. No.:	SJT6259H	Date of Loss:	18/05/2018 19:00 - :59 [102 Months and 25 Days From LTA Reg Date (Man Yr)]						
Claim Type:	TP / 559041	Policy/Cover Note No.:	27636744MTR (Comprehensive) Coverage: 01/01/2018 - 31/12/2018						
Vehicle Reg. No. (Insured):	SLS769Z	Policy No. (Claimant):							
		Excess:	S\$2,000.00						
Repairer:	- Not Applicable - (-)								
Handling Insurer:	MSIG Insurance (Singapore) Pte. Ltd. (HQ) - Tel: +65 6827 7888 ... [Handled by Muhd Ashik B Madi - 6594 2548]								
Adjuster:	LKK Auto Consultants Pte Ltd (HQ) - Tel: 6256-3561 ... [Handled by XING GUO QIANG] ... [Final Rpt due 20/03/2019]								
Driver/Custodian (Insured):	PUAR CHENG LOONG (), NRIC: S7614891J, Tel: +6596611093 Email:								
ASSOCIATED MAIL RECEIVED		View All Compose Case Mail							
<ul style="list-style-type: none"> MSIG_SG (18/03/2019): Report Send Back Alerts - SJT6259H (TP) 									
ALL ASSOCIATED TASKS		View All Search Tasks Create New Task Complete							
Due Date	Priority	Type	Task Group	Subject	Handler	Assigned By	Completed On	Created On	Done?
No results.									

Claim Documents

*SJT6259H (559041)
[SLS769Z]
TP
EXCEL MOTORING
May 18 2018 7:00PM
[TRANS EUROKARS PTE LTD]

Upload Documents		Upload Photos		Compose New Letter		View		View in Browser	
Video						1 per page		<input checked="" type="checkbox"/>	
No	Finalized On	MSIG Insurance (Singapore) Pte. Ltd. (HQ)				Thumbnail		Print	
1	18/02/19 19:18	Video from Premise From:OD - Reg. No: SLS769Z, Claimant: TRANS EUROKARS PTE LTD						Load MP4	
Assessment Reports						1 per page		<input checked="" type="checkbox"/>	
No	Finalized On	MSIG Insurance (Singapore) Pte. Ltd. (HQ)				Thumbnail		Print	
1	06/08/18 17:31	Accident Statement From:OD - Reg. No: SLS769Z, Claimant: TRANS EUROKARS PTE LTD						Load HTM	
Photos/Images						3 per page		<input checked="" type="checkbox"/>	
No	Relabel/Reorder	LKK Auto Consultants Pte Ltd (HQ)				Thumbnail		Print	
1	07/08/18 09:22	General View						Load JPG <input checked="" type="checkbox"/>	
2	07/08/18 09:22	General View						Load JPG <input checked="" type="checkbox"/>	
3	07/08/18 09:22	General View						Load JPG <input checked="" type="checkbox"/>	
4	07/08/18 09:22	General View						Load JPG <input checked="" type="checkbox"/>	
5	07/08/18 09:22	General View						Load JPG <input checked="" type="checkbox"/>	
6	07/08/18 09:22	General View						Load JPG <input checked="" type="checkbox"/>	
7	07/08/18 09:22	General View						Load JPG <input checked="" type="checkbox"/>	
8	07/08/18 09:22	General View						Load JPG <input checked="" type="checkbox"/>	
9	07/08/18 09:22	General View						Load JPG <input checked="" type="checkbox"/>	
10	07/08/18 09:22	General View						Load JPG <input checked="" type="checkbox"/>	
11	07/08/18 09:22	General View						Load JPG <input checked="" type="checkbox"/>	
12	07/08/18 09:22	General View						Load JPG <input checked="" type="checkbox"/>	
13	07/08/18 09:22	General View						Load JPG <input checked="" type="checkbox"/>	
14	07/08/18 09:22	General View						Load JPG <input checked="" type="checkbox"/>	
15	07/08/18 09:22	General View						Load JPG <input checked="" type="checkbox"/>	
16	07/08/18 09:22	General View						Load JPG <input checked="" type="checkbox"/>	
17	07/08/18 09:22	General View						Load JPG <input checked="" type="checkbox"/>	
18	07/08/18 09:22	General View						Load JPG <input checked="" type="checkbox"/>	
19	07/08/18 09:22	General View						Load JPG <input checked="" type="checkbox"/>	
20	07/08/18 09:22	General View						Load JPG <input checked="" type="checkbox"/>	
21	07/08/18 09:22	General View						Load JPG <input checked="" type="checkbox"/>	
22	07/08/18 09:22	General View						Load JPG <input checked="" type="checkbox"/>	
23	07/08/18 09:26	Photo After Spray						Load JPG <input checked="" type="checkbox"/>	
24	07/08/18 09:26	Photo After Spray						Load JPG <input checked="" type="checkbox"/>	
25	07/08/18 09:26	Photo After Spray						Load JPG <input checked="" type="checkbox"/>	
26	07/08/18 09:26	Photo After Spray						Load JPG <input checked="" type="checkbox"/>	
27	07/08/18 09:26	Photo After Spray						Load JPG <input checked="" type="checkbox"/>	
28	07/08/18 09:26	Photo After Spray						Load JPG <input checked="" type="checkbox"/>	
29	07/08/18 09:26	Photo After Spray						Load JPG <input checked="" type="checkbox"/>	
30	07/08/18 09:26	Photo After Spray						Load JPG <input checked="" type="checkbox"/>	

Video			1 per page	<input checked="" type="checkbox"/>
No	Finalized On	MSIG Insurance (Singapore) Pte. Ltd. (HQ)	Thumbnail	Print
31	07/08/18 09:26	Photo After Spray	 Load JPG	<input checked="" type="checkbox"/>
32	07/08/18 09:26	Photo After Spray	 Load JPG	<input checked="" type="checkbox"/>
33	07/08/18 09:26	Photo After Spray	 Load JPG	<input checked="" type="checkbox"/>
34	07/08/18 09:26	Photo After Spray	 Load JPG	<input checked="" type="checkbox"/>
35	07/08/18 09:26	Photo After Spray	 Load JPG	<input checked="" type="checkbox"/>
36	07/08/18 09:26	Photo After Spray	 Load JPG	<input checked="" type="checkbox"/>
Documentation			1 per page	<input checked="" type="checkbox"/>
No	Finalized On	MSIG Insurance (Singapore) Pte. Ltd. (HQ)	Thumbnail	Print
1	06/08/18 17:31	SJT6259H E- FILE REPORT From:DD - Reg. No: SLS766Z, Claimant: TRANS EUROKARS PTE LTD	 Load PDF	
2	06/08/18 17:36	Direct Survey by LKK	 Load PDF	
3	18/03/19 09:34	LOD, repair bill & survey report	 Load PDF	
4	18/03/19 09:34	Survey photos	 Load PDF	
No	Relabel/Reorder	LKK Auto Consultants Pte Ltd (HQ)	Thumbnail	Print
1	10/04/19 14:03	Colour Photo	 Load PDF	
2	10/04/19 14:05	PRS Invoice	 Load PDF	

Documents Checklist

DOCUMENTS CHECKLIST	Reset	Save	Print
There are no document checklists configured.			
Our Checklist Remarks - LKK Auto Consultants Pte Ltd (HQ) <div style="border: 1px solid black; height: 40px; margin-top: 5px;"></div>			
Show Remarks To: <input type="checkbox"/> Handling Insurer <small>Note: Remarks are private unless you show it to other parties.</small>			

LKK Auto Consultants Pte Ltd (Co.Reg No:199607198R)

51 Ubi Ave 1 #01-25, Paya Ubi Industrial Park
Singapore 408933

Tel: 6256-3561 Fax: 6844-8805 Email: sur@lkkauto.com;assignments@lkkauto.com

VEHICLE DAMAGE INSPECTION REPORT

Our File No: CS/MSG18009296/GVD3E2-1

Date: 10/04/2019

REFERENCE

Handling Insurer: MSIG Insurance (Singapore) Pte. Ltd.

Policy No: 27636744MTR

Claimant Vehicle
No : SJT6259H

Insured Vehicle No : SLS769Z

Date of Loss: 18/05/2018

Nature of Claim: TP

Claim No: 559041

DESCRIPTION & IDENTIFICATION OF VEHICLE

Reg No: **SJT6259H**Make & Model: HYUNDAI AVANTE, 1.6 ABS AIRBAG 2WD 4DR
(A)

Engine No: G4FC9U745122

Reg. Date: 23/10/2009 (Man. Year: 2009)

Chassis No: KMHDU41BMAU891755

Colour: Red

Odometer: 142868 km

Engine Capacity: 1591 cc

Market Value/New Car Price: N/A

Sum Insured (S\$): **Market Value/New Car Price**

CONDITION OF VEHICLE AT THE TIME OF SURVEY

General Condition: Steering (Serviceable): Yes Footbrake (Serviceable): Yes

Handbrake (Serviceable): Yes Engine Modification: No Pre-accident Condition:

CONDITION OF TYRES

Front Tyre Size: 185/65 R15

Rear Tyre Size: 185/65 R15

Front Left Side: Ecopia 5 mm

Rear Left Side: Ecopia 5 mm

Front Right Side: Ecopia 5 mm

Rear Right Side: Ecopia 5 mm

The above values represent the remaining tyre treads depth

COST OF CLAIMS	Repairer's	Adjuster's	Difference	Diff %
Parts	5,788.80	1,151.20	4,637.60	80.11
Miscellaneous Items	0.00	0.00	0.00	
Labour	3,450.00	890.00	2,560.00	74.20
Paintwork Labour	0.00	0.00	0.00	
Towing	0.00	0.00	0.00	
Calculated Gross Total (S\$)	9,238.80	2,041.20	7,197.60	77.91
Approved Total (Overridden) (S\$)		1,600.00		
Nett Amount (S\$)	9,238.80	1,600.00	7,638.80	82.68

INSPECTION

Date of Assignment: 06/08/2018

Date Inspected: 22/05/2018 Inspected At:

NO.2 KAKI BUKIT AVE 2 # 01-34
Repairer : WILLIAM LEE CAR AIR CON
ENGINEERING

Estimated Period of Repair: 4.0 days

Adjuster: XING GUO QIANG

Manager: VERON CHEN

NOTE: This report represents our findings at the time and place of inspection stated herein. Such inspection has been carried out to the best of our knowledge and ability but any other liability under any other circumstances is hereby expressly excluded.

REPAIR DETAILS

Reference		
Part Source:	MRM-SG	Version: 1.0 (Last Synchronised: 10 Apr 2019)
Parts:	143	HYUNDAI AVANTE 1.6 ABS AIRBAG 2WD 4DR (A) (Catalogue:Merimen Singapore 1.0)
Labour:	Repairer's	(Price-denominated Standard List)
Print Code:	(Unsubmitted, no print-code for SJT6259H)	
Validity:	These estimates are valid only if they contain the print code (above) on all estimate pages, running page numbers with the END OF ESTIMATES marker on the last estimate page	
Further Info:	Items/values not in reference catalogue are prefixed with an asterisk *.	

Recommended Parts

No.	Qty	Part No.	Particulars	Condition	Repairer's	Amount
1	1		*FRONT GRILLE	Not Necessary	366.00 FL	*- FL
2	1		*FRONT GRILLE LOGO EMBLEM	Not Necessary	65.00 FL	*- FL
3	6		*FRONT GRILLE CLIPS	Not Necessary	39.00 FL	*- FL
4	1		*FRONT RH HEADLAMP	Cut	480.00 FL	*480.00 FL
5	2		*FRONT RH HEADLAMP CLIPS	Not Necessary	13.00 FL	*- FL
6	1		*FRONT RH HEADLAMP LOWER BRACKET	Not Necessary	35.00 FL	*- FL
7	1		*FRONT BUMPER	Cut	435.00 FL	*435.00 FL
8	1		*FRONT BUMPER INNER SPONGE	Not Necessary	113.00 FL	*- FL
9	1		*FRONT BUMPER LOWER CENTER GRILLE	Not Necessary	48.00 FL	*- FL
10	1		*FRONT BUMPER LOWER RUBBER MOULDING	Not Necessary	44.00 FL	*- FL
11	1		*FRONT BUMPER LOWER UNDER COVER	Not Necessary	44.00 FL	*- FL
12	1		*FRONT BUMPER REINFORCEMENT	Not Necessary	254.00 FL	*- FL
13	1		*FRONT BUMPER RH FOG LAMP COVER	Not Necessary	26.00 FL	*- FL
14	1		*FRONT BUMPER SIDE RETAINER L/R (2PCS)	Bent-1pc only	50.00 FL	*25.00 FL
15	1		*FRONT SUPPORT PANEL	Not Necessary	791.00 FL	*- FL
16	1		*FRONT RH FENDER TOP GARNISH	Not Necessary	28.00 FL	*- FL
17	3		*FRONT RH FENDER TOP GARNISH CLIPS	Not Necessary	19.50 FL	*- FL
18	1		*FRONT RH FENDER	Buckled	402.00 FL	*402.00 FL
19	1		*FRONT RH FENDER VVT EMBLEM	Necessary	22.00 FL	*22.00 FL
20	1		*FRONT RH FENDER BRACKET	Not Necessary	15.00 FL	*- FL
21	1		*FRONT RH FENDER INNER PANEL	Not Necessary	493.00 FL	*- FL
22	1		*FRONT RH FENDER INNER SHIELD	Not Necessary	57.00 FL	*- FL
23	1		*FRONT RH FENDER MUDFLAP	Not Necessary	33.00 FL	*- FL
24	1		*FRONT SUSPENSION RH ABS SENSOR	Not Necessary	228.00 FL	*- FL
25	1		*FRONT SUSPENSION RH DRIVE SHAFT ASSY	Not Necessary	936.00 FL	*- FL
26	1		*FRONT SUSPENSION RH KNUCKLE ARM	Not Necessary	363.00 FL	*- FL
27	1		*FRONT SUSPENSION RH KNUCKLE ARM BEARING	Not Necessary	114.00 FL	*- FL
28	1		*FRONT SUSPENSION RH LOWER ARM	Not Necessary	282.00 FL	*- FL
29	1		*FRONT SUSPENSION RH LOWER BALL JOINT	Not Necessary	77.00 FL	*- FL
30	1		*FRONT SUSPENSION RH POWER STEERING RACK END	Not Necessary	112.00 FL	*- FL
31	1		*FRONT SUSPENSION RH POWER STEERING TIE ROD	Not Necessary	55.00 FL	*- FL
32	1		*FRONT SUSPENSION RH SHOCK ABSORBER	Not Necessary	194.00 FL	*- FL
33	1		*FRONT SUSPENSION RH SHOCK ABSORBER TOP MOUNTING	Not Necessary	96.00 FL	*- FL
34	1		*FRONT SUSPENSION RH STABILIZER BAR LINK	Not Necessary	69.00 FL	*- FL

Report was unsubmitted during this print-out.

No.	Qty	Part No.	Particulars	Condition	Repairer's	Amount
35	1		*SET FRONT BUMPER CLIPS	Necessary	30.00 FS	*30.00 FS
36	1		*SET FRONT RH FENDER INNER SHIELD CLIPS	Necessary	30.00 FS	*30.00 FS
37	1		*FRONT RH 15 SPORT RIM (BENT)	Not Consistent With The Impact	350.00 FS	*- FS
38	1		*FRONT RH 185/65 R15 TYRE	Not Necessary	260.00 FS	*- FS

F=Franchise part. S=SpcNett. L=ListItemDisc

Sub Total (S\$)	7,068.50	1,424.00
- List Item Discount on L Items 20.00/20.00% (S\$)	1,279.70	272.80
Total Parts (S\$)	5,788.80	1,151.20

Report was unsubmitted during this print-out.

Recommended Miscellaneous Items

There are no new miscellaneous items selected.

Recommended Labour

No	Particulars	Lab.Type	Repairer's	Amount
<u>Labour Items</u>				
1	TO REMOVE, REINSTALL ELECTRICAL WIRING HARNESS, CHECK LIGHTING, RESETTING HEADLAMP FOCUSING	New	120.00	30.00
2	TO REMOVE, CHANGE FRONT SUSPENSION PARTS, ABSORBER, LOWER ARM, KNUCKLE ARM, WHEEL BEARING, BEARING HUB, DRIVE SHAFT, ANTI-ROLL BAR, TOP-ARM AND STEERING RACK AND PINION	New	450.00	0.00
3	TO ROAD TEST DRIVING, CHECK AND RESETTING WHEEL ALIGNMENTS SYSTEM	New	160.00	0.00
4	TO RE-SPRAY PAINTING ON THE FRONT BONNET, FRONT SUPPORT PANEL, FRONT FENDER AND FRONT BUMPER	New	1,200.00	400.00
5	TO PROVIDE LABOUR, WORKMANSHIP TO CHANGE THE ABOVE DAMAGED BODYPARTS, REPAIR, RE-CONSTRUCT AND RE-ALIGN BODY STRUCTURE, BODY ALIGNMENTS AND DAMAGED CONSISTENT TO THE ACCIDENT	New	1,400.00	400.00
6	TO APPLY ANTI-RUST CHEMICAL ON REPAIRED AND REPLACED PANEL	New	120.00	60.00
Gross Labour Cost (S\$)			3,450.00	890.00

Report was unsubmitted during this print-out.

< END OF ESTIMATES >