



## LKK Auto Consultants Pte Ltd

51 Ubi Ave 1 #01-25 Paya Ubi Industrial Park, Singapore 408933

TEL: 6256 3561 FAX: 6256 4315

Reg. No: 199607198R GST Reg. No. 19-9607198-R

### TAX INVOICE

CHINA TAIPING INSURANCE (S) PTE LTD  
3 ANSON ROAD #16-00  
SPRINGLEAF TOWER  
SINGAPORE 079909

INV No. AC2004829  
INV Date 08/07/2020  
Reference CC3/CTI19003683/Uba3q2  
Code CTI



#### PROFESSIONAL SERVICE FEE

Vehicle No. SGH 8021L  
Insured Veh. GV 5229B  
Claim No. SNM19D200850C02/9  
Policy No. DMCVSN1305471805  
Accident Date 18/02/2019  
Inspection Date 08/03/2019

Description	Total
Survey Inspection	350.00
Digital Photographs	
Transportation	
<b>Subtotal</b>	<b>350.00</b>
<b>GST (7%)</b>	<b>24.50</b>
<b>Grand Total</b>	<b>374.50</b>

We shall be glad if you could forward the payment at your early convenience.

Cheque should be crossed and made payable to 'LKK Auto Consultants Pte Ltd'

LKK Auto Consultants Pte Ltd



# LKK Auto Consultants Pte Ltd

51 Ubi Ave 1 #01-25 Paya Ubi Industrial Park, Singapore 408933

TEL: 6256 3561 FAX: 6256 4315

Reg. No: 199607198R GST Reg. No. 19-9607198-R

Affiliated to Federation Internationale Des Experts En Automobile				
CHINA TAIPING INSURANCE (S) PTE LTD		Ref : CC3/CTI19003683/Uba3q2		
3 ANSON ROAD #16-00 SPRINGLEAF TOWERSINGAPORE 079909		Date : 08-07-2020		
		Code : CTI		
<b>1. Policy Particulars :- THIRD PARTY CLAIM</b>				
Insured Veh.	GV 5229B	Veh. Inspected	SGH 8021L	
Policy No.	DMCVSN1305471805	Coverage (\$)	0.00	
Claim No.	SNM19D200850C02/9	Excess (\$)	0.00	
Assign From		Assign Date	08/03/2019	
<b>2. Vehicle Particulars &amp; Condition</b>				
Make & Model	KIA RIO (M)	c.c	1399	
Engine No.	HIDDEN	Year of Reg.	2006	
Chassis No.	KNADE241266118048	Colour	GOLD	
Odometer	81734	Steering	IN ORDER	
Brakes	IN ORDER	Modification	NIL	
General	GOOD			
<b>3. Conditions of Tyres</b>				
	Size	Make	Balance	
R/H Front Tyre	175/70 R14	YOKOHAMA	5 mm	
L/H Front Tyre	175/70 R14	YOKOHAMA	5 mm	
R/H Rear Tyre	175/70 R14	YOKOHAMA	5 mm	
L/H Rear Tyre	175/70 R14	YOKOHAMA	5 mm	
<b>4. Description of Damages</b>				
THE VEHICLE SUSTAINED DAMAGES AT THE N/S BODY.				
DAMAGES SEE DETAILS.				
<b>5. General Information</b>				
Accident Date	18/02/2019	Inspection Date	08/03/2019	
Survey held at	CYCLE & CARRIAGE.FULCO MOTOR DEALER PL NO.330 UBI ROAD 3 SINGAPORE 408650			
<b>5a. Remarks</b>				
A)THE INSPECTION WAS CONDUCTED ON A"WITHOUT PREJUDICE" BASIS. B)IN ACCORDANCE TO YOUR INSTRUCTIONS, WE HAVE NOT AUTHORISED REPAIRS.				
<b>5b. Estimate Days of Repair</b>				
ESTIMATED NORMAL PERIOD FOR REPAIR:		<b>4 Working Days</b>		



## LKK Auto Consultants Pte Ltd

51 Ubi Ave 1 #01-25 Paya Ubi Industrial Park, Singapore 408933

TEL: 6256 3561 FAX: 6256 4315

Reg. No: 199607198R GST Reg. No. 19-9607198-R

Page No.:1 of 1

### ADJUSTMENT ON REPAIR COST FOR VEHICLE NO. SGH 8021L

Qty	Description of Parts	Condition	Estimate By Workshop (\$)	Our Adjusted (\$)
<b><u>REPLACEMENT OF PARTS</u></b>				
1	LHF DOOR PANL ASSY (SN)	BADLY DENTED	648.00	648.00
1	UPR LH HINGE (SN)	NOT NECESSARY	27.00	-
1	LWR LH HINGE (SN)	NOT NECESSARY	27.00	-
1	W/STRIP ASSY -FR DR B (SN)	NECESSARY	43.00	43.00
1	LHF DR W/LINE MOULDI (SN)	NOT NECESSARY	47.00	-
1	LHF DOOR O/SIDE HAND (SN)	NOT NECESSARY	80.00	-
1	LHF DOOR LATCH ASSY (SN)	NOT NECESSARY	238.00	-
1	REGULATOR ASSY -FR DR (SN)	NOT NECESSARY	249.00	-
1	LHF DR WDO GLASS RUN (SN)	BENT	105.00	105.00
			1,464.00	796.00
<b><u>LABOUR</u></b>				
	DIAGNOSTIC /SCANNING.	NOT NECESSARY	250.00	-
	TO REMOVE AND RE-INSTALL TRIMMING TO GIVE WAY ACCESS REPAIR ON LHS ACCIDENT AFFECTED AREAS.	NOT NECESSARY	600.00	-
	TO TRANSFER LHF DOOR COMPONENT & MECHANISM PARTS .		600.00	300.00
	TO REPLACE LHF DOOR ,ETC -TO REPAIR LHS PILLAR ACCIDENT AFFECTED AREAS		1,800.00	900.00
	STRAIGHTEN ,REFORM ,ALIGN ON LHS ACCIDENT AFFECTED AREAS.			
	TO APPLY SEALANT KIT ON NEW PANEL.		200.00	100.00
	SPRAY PAINTING ON LHS ACCIDENT AFFECTED AREAS.		1,260.00	840.00
			4,710.00	2,140.00
<b>GRAND TOTAL</b>			<b>6,174.00</b>	<b>2,936.00</b>
<b>RECOMMENDED COST OF LUMP SUM REPAIRS (TO ITS PRE-ACCIDENT CONDITION)</b>				<b>2,300.00</b>

Report Ref No. CC3/CT119003683/Uba3q2

CHUA KANG SENG

Licensed Appraiser

DISCLAIMER OF LIABILITY TO THIRD PARTIES:- This Report is made solely for the use and benefit of the Client named on the front page of this Report.

No liability of responsibility whatsoever, in contract or tort, is accepted to any third party who may rely on the Report wholly or in part. Any third party acting or relying on this Report, in whole or in part, does so at his or her own risk.



## LKK Auto Consultants Pte Ltd

S1 Ubi Ave 1 #01-25 Paya Ubi Industrial Park, Singapore 408933

TEL: 6256 3551 FAX: 6256 4315

Reg. No: 199607198R GST Reg. No. 19-9607198-R

PHOTOGRAPHS FOR VEHICLE NO. SGH 8021L

INSPECTION





## LKK Auto Consultants Pte Ltd

51 Ubi Ave 1 #01-25 Paya Ubi Industrial Park, Singapore 408933

TEL: 6256 3551 FAX: 6256 4315

Reg. No: 199607198R GST Reg. No. 19-9607198-R

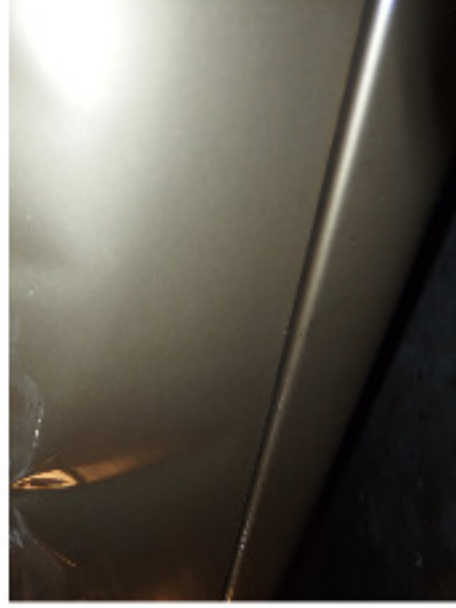



## LKK Auto Consultants Pte Ltd

51 Ubi Ave 1 #01-25 Paya Ubi Industrial Park, Singapore 408933

TEL: 6256 3551 FAX: 6256 4315

Reg. No: 199607198R GST Reg. No. 19-9607198-R

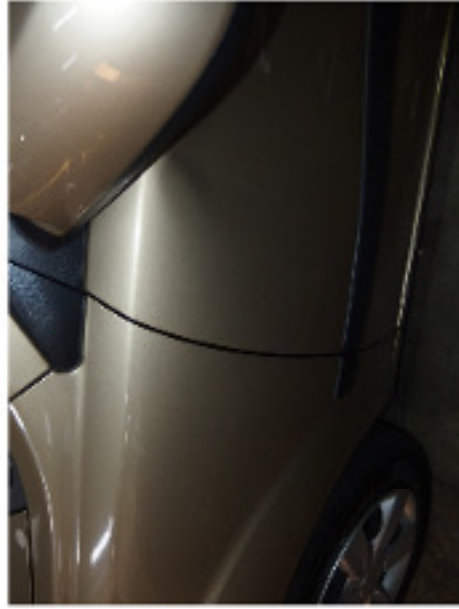



## LKK Auto Consultants Pte Ltd

51 Ubi Ave 1 #01-25 Paya Ubi Industrial Park, Singapore 408933

TEL: 6256 3581 FAX: 6256 4315

Reg. No: 199607198R GST Reg. No. 19-9607198-R

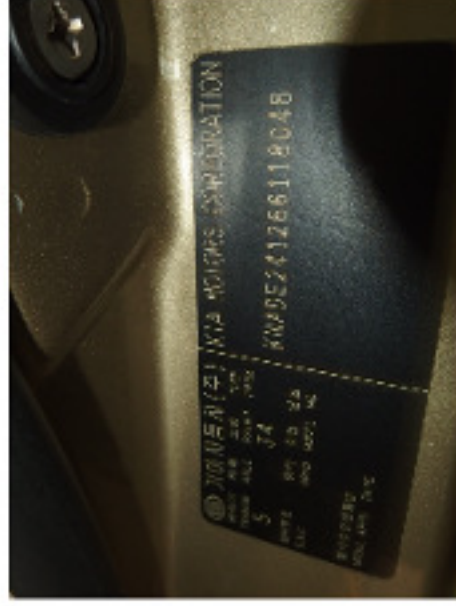



## LKK Auto Consultants Pte Ltd

51 Ubi Ave 1 #01-25 Paya Ubi Industrial Park, Singapore 408933

TEL: 6256 3551 FAX: 6256 4315

Reg. No: 199607198R GST Reg. No. 19-9607198-R

