

Shu Pei (LKKAuto)

From: Admin-D (LKKAuto)
Sent: Wednesday, 27 February 2019 1:01 PM
To: 'Motor Claim - III'; assignments
Cc: 'Manivel Priyadarshini'; Admin A
Subject: RE: REQUEST DIRECT SETTLEMENT ACCIDENT INVOLVING SGC1015C & SHD4525K
DOA : 26/02/2019

Dear Sir/Mdm,

Thank you for the assignment.

Please be informed vehicle not in the workshop, repairer will arrange.

G.Nivitha | Admin

LKK Auto Consultants Pte Ltd

Phone: 6841-1972 | email: assignments@lkkauto.com | fax: 6256-4315

Blk 51, Paya Ubi Industrial Park, Ubi Avenue 1, #02-25 | S(408933)

From: Motor Claim - III [mailto:motorclaim@iii.com.sg]
Sent: Wednesday, 27 February 2019 12:00 PM
To: Tang, Shu Shi (VWG Singapore) <shushi.tang@vw.com.sg>; 'sur@lkkauto.com' <sur@lkkauto.com>; admin-d@lkkauto.com
Cc: Manivel Priyadarshini <manivel@iii.com.sg>
Subject: RE: REQUEST DIRECT SETTLEMENT ACCIDENT INVOLVING SGC1015C & SHD4525K DOA : 26/02/2019

Dear Sir / Mdm,

Please conduct a survey on TP vehicle **SGC1015C** and let us have your report urgently.

This claim will be handled by **Ms Priya**.

*Kindly upload this survey request email to merimen.

Thank You.

Best Regards,
Gabriel Wee



64 Cecil Street; #05 - IOB Building
Singapore 049711
Tel: 6347 6100, Ext – 248

From: Tang, Shu Shi (VWG Singapore) [<mailto:shushi.tang@vw.com.sg>]
Sent: 27 February, 2019 10:18 AM
To: Motor Claim - III <motorclaim@iii.com.sg>
Cc: Chee, Steven (VWG Singapore) <steven.chee@vw.com.sg>
Subject: RE: REQUEST DIRECT SETTLEMENT ACCIDENT INVOLVING SGC1015C & SHD4525K DOA : 26/02/2019

Hi,

Please use LKK.

Best Regards,

Tang Shu Shi
Insurance Service Advisor
Aftersales

Volkswagen Centre Singapore (Macpherson)
1 Kampong Ampat
Singapore 368314

DID: +65 6922-3502
Mobile: +65 9386-7833
Main Line : +65 6305-7299
Main Fax: +65 6285-8620
shushi.tang@vw.com.sg
<http://www.vw.com.sg>

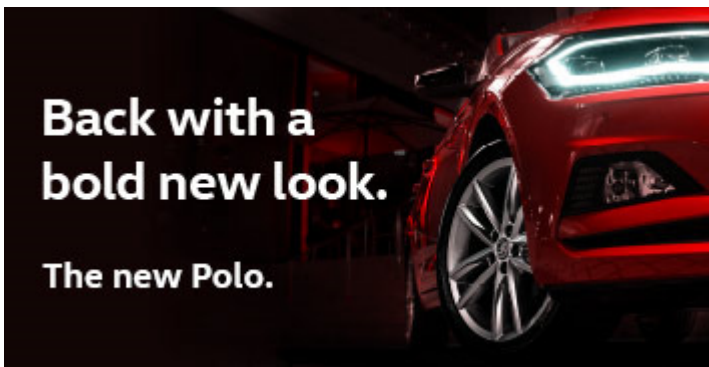

From: Motor Claim - III [<mailto:motorclaim@iii.com.sg>]
Sent: Wednesday, 27 February, 2019 9:58 AM
To: Chee, Steven (VWG Singapore)
Cc: Tang, Shu Shi (VWG Singapore)
Subject: RE: REQUEST DIRECT SETTLEMENT ACCIDENT INVOLVING SGC1015C & SHD4525K DOA : 26/02/2019

Dear Sir / Mdm,

We acknowledge receipt of your email.

We propose using one of the following motor surveyors:

- LKK Auto Consultants Pte Ltd
- Vicom Assessment Centre Pte Ltd

Please notify us within 02 days of receipt of this letter for surveyor agreed on or if you have any objections to the above list.

Best Regards,
Gabriel Wee



64 Cecil Street; #05 - IOB Building
Singapore 049711
Tel: 6347 6100, Ext – 248

From: Chee, Steven (VWG Singapore) [<mailto:steven.chee@vw.com.sg>]
Sent: 26 February, 2019 5:45 PM
To: Motor Claim - III <motorclaim@iii.com.sg>
Cc: Tang, Shu Shi (VWG Singapore) <shushi.tang@vw.com.sg>
Subject: REQUEST DIRECT SETTLEMENT ACCIDENT INVOLVING SGC1015C & SHD4525K DOA : 26/02/2019

Dear claims,

Please revert on liability & arrange survey for this claims.

Thanks you,

Best Regards,

Steven Chee
Aftersales

Volkswagen Centre Singapore (Macpherson)
1 Kampong Ampat
Singapore 368314

Direct line : +65 6922-3511
Main Line : +65 6305-7299
Main Fax: +65 6285-8620
steven.chee@vw.com.sg
<http://www.vw.com.sg>



From: steven.chee@vw.com.sg [<mailto:steven.chee@vw.com.sg>]
Sent: Tuesday, 26 February, 2019 5:43 PM
To: Chee, Steven (VWG Singapore)
Subject: Scan von MyMFP

Scan from MyMFP

Kindly note that by submitting this claim to us, you are deemed to have agreed to us collecting, using, disclosing and processing your personal data, sharing your personal data with our service providers (located both inside and outside Singapore) and/or with other insurers in the general insurance industry, including the General Insurance Association of Singapore. This enables us to ensure proper processing, handling and/or dealing with your claim, which includes investigating the said claim, and complying with applicable laws. If you do not agree to the same, kindly let us know immediately.

DISCLAIMER:

This email is intended solely for the person to whom it has been addressed.

It may contain confidential and/or legally privileged information.

If you are not the person for whom this e-mail was intended, or if this e-mail has reached you by mistake, please delete it immediately and inform us of the error and also be hereby notified that any use, distribution, transmission, printing, copying or dissemination of this information in any way or in any manner is strictly prohibited and may be unlawful.

Internet communications may not be entirely secure or accurate as information could be intercepted, corrupted, lost, delayed or contain viruses.

Therefore, we do not accept liability for any errors or omissions in the content of this message or any delay in delivery which may arise as a result of Internet transmission or any modification.

Print this email only if it is absolutely necessary and help in preservation of environment.

India International Insurance Pte Ltd.

Registration No. 198703792-K

Kindly note that by submitting this claim to us, you are deemed to have agreed to us collecting, using, disclosing and processing your personal data, sharing your personal data with our service providers (located both inside and outside Singapore) and/or with other insurers in the general insurance industry, including the General Insurance Association of Singapore. This enables us to ensure proper processing, handling and/or dealing with your claim, which includes investigating the said claim, and complying with applicable laws. If you do not agree to the same, kindly let us know immediately.

DISCLAIMER:

This email is intended solely for the person to whom it has been addressed.

It may contain confidential and/or legally privileged information.

If you are not the person for whom this e-mail was intended, or if this e-mail has reached you by mistake, please delete it immediately and inform us of the error and also be hereby notified that any use, distribution, transmission, printing, copying or dissemination of this information in any way or in any manner is strictly prohibited and may be unlawful.

Internet communications may not be entirely secure or accurate as information could be intercepted, corrupted, lost, delayed or contain viruses.

Therefore, we do not accept liability for any errors or omissions in the content of this message or any delay in delivery which may arise as a result of Internet transmission or any modification.

Print this email only if it is absolutely necessary and help in preservation of environment.

India International Insurance Pte Ltd.

Registration No. 198703792-K



This email has been checked for viruses by AVG antivirus software.

www.avg.com