

NATIONAL Assessment Centre Services

[wef 1 Jan'05] **MHA119027090**

Date In: 23/1/19-10:51	Job description	Date & Time Completed	Done by
Ref No: NA/C9219003663/24	SAS e-filing		
Veh No: XE353914	E-mail (within 8hrs, AIC 2hrs)		
D.O.A : 24/1/19-16:00	i-Motor Claim Form		
OD / TP Reporting Only	i-Motor W/O (Within: OD 2hrs, TP 4hrs)		
	i-Photo Uploaded		
TP Insurer:	Assessment/Survey Report		
	Ass't Report by Fax / Hand to Owner/Wksp		

Preferred Wksp / INC Assign Wksp / QW: (

Tel:

Fax:

TP Particulars:

Veh No: **XE3150U**

INC () / Non-INC ()

Owner / Driver: (

Tel:

Policy No: (

Period: (

Cover Type: (

Confirmed by: (

Date:

Time:

Insured/Driver Liability: (

%)

[Note-Est. Status (WO): N: 0-20%; P: 21-79% P: 80-100%]

Year of Registration: (

Warranty: YES (

/ NO (

Excess: (\$

) Loading: \$1,000 (

/ \$2,000 (

General Remarks:-

() Walk-In Customer : Customer's information strictly Confidential & Strictly NO refer of repairer.

() Total Loss Case : to e-mail Insurer URGENTLY.

Drive-In () / Towed-In () ; Invoice: YES () / NO () ; Towing Co: ()

Remarks:- (INC hotline: 6788 6616)

Date & Time Completed

Done by

1) Apply for Transport Allowance () / Courtesy Car ()

2) QC Check / Post Repair Inspection ()

3) Upload Resurvey Photo [Repair Cost > \$3000] ()

Injury :

Date/Time

Actions

NA160153v

Invoice Preparation Checklist

Ant (\$)

Ant (\$)

for Bill

Add Bill

Claimant's Particulars :-

Driver/Owner:

Contact No:

Damaged Portion:

QC Checked by (Engr-In-Charge):

Auditors' Comments :-

Ref 1:

Ref 2 / 3:

1) AR: Accident Reporting (\$30);

2) DA: Damage Assessment (\$100); INC (\$80)

3) TF: Towing Fee \$40/\$45

4) FT: Follow-Through Survey \$120

5) FT: Follow-Through Survey (Resurvey) \$30

For claiming against INC Only (wef 10 Jan 2005)

6) TR: Re-inspection \$75

7) N1: Idac DA + SMRT Survey \$160

8) NTUC Additional Services:-

ON:

*N5: Courtesy Car / Tpt Allowance \$5

*N6: Repair Co-ordination \$10

*N7: Post Repair Inspection \$25

*N8: DV / Collect Excess Coordination \$5

TP (N11): TP (Non INC) against INC \$20

9) N12: Idac Mobile \$0

Invoice dated

Fee Charged

Invoice dated

Fee Charged

SINGAPORE ACCIDENT STATEMENT

IMPORTANT NOTICE

1. Please report correctly the details of the accident to speed up the claims process.
2. This Form must be completed by the Policyholder and/or the Authorised Driver.
3. Information provided must be as truthful and accurate as possible. Any wilful misrepresentation or withholding of material facts may allow insurance companies to repudiate policy liability.
4. The issue and acceptance of this Form by insurance companies is not an admission of policy liability on the part of the insurance companies.
5. **Any false reporting may be referred to the Police for investigation.**
6. This report will be forwarded by the insurers of the GIA Records Management Centre established by the General Insurance Association of Singapore (GIA) for archiving and that copies of this report will, for a fee, be made available upon application by interested parties.
7. By the lodgement of this report to the insurers, you hereby consent to the archiving of this report at the centre and to copies of the report being made available aforesaid.

ACCIDENT STATEMENT

Date Of Report	27/02/2019 10:51
Date Of Accident	26/02/2019 16:20
Exact Location Of Accident	TUAS AVE 3 TWDS TUAS AVE 1
Country/State of Loss	SINGAPORE

DETAILS OF OWN VEHICLE

Vehicle Registration Number	XE3539H
Insured/Policyholder	
Name Of Registered Owner	KOK TONG TRANSPORT & ENGINEERING WORKS PTE LTD
Co Reg No	199904117E
Email Address	NOEMAIL
Mobile Phone No	
Alternative Phone No	OFFICE-64874646

Vehicle Particulars

Manufacturer	ISUZU
Model	CYZ52K
Exact Purpose for which vehicle was being used at time of accident	WORKING
Are you claiming under your own insurance policy for repair to your vehicle?	NO
If No, Please state action to be taken	THIRD PARTY
Vehicle Category	COMMERCIAL VEHICLE

Insurance Company

Name of Insurance Company	CHINA TAIPING INSURANCE (SINGAPORE) PTE. LTD.
Type Of Coverage	COMPREHENSIVE
Fleet Policy	NO
Policy Number	DMCVSN1762241801
Cover Note Number	

Driver

Name of Driver	CHUA PENG HWA
NRIC No	S7308150E
Date Of Birth	06/03/1973
Occupation	OUTDOOR
Date Of Driving Pass	12/11/2013
Driving Experience	5 YEARS AND 3 MONTHS
Gender	MALE
Mobile Number	(LOCAL) +65-81542905
Fax Number	
Contact Number	OFFICE-81542905
EMail Address	NOEMAIL

Address	BLK 128 PENDING ROAD #10-326
Postcode	670128
Was driver an employee of the Insured's Company	YES
If No, Relationship of the Driver with the Insured	
Vehicle Registration Number of Driver's Own Vehicle	-
	-
	-
Insurance Company of Driver's Own Vehicle	-
	-
	-

General Information of the Accident

Type Of Accident	COLLISION - CHANGE/CROSS LANE
Weather Conditions	CLEAR
Road Surface	DRY

Other Information

Was any foreign vehicle involved in this accident?	NO
Number of vehicles (including own vehicle) involved in the accident	2
Was any body injured in the Accident?	NO
Was any injured conveyed to hospital by ambulance?	
Was any other material or property damaged?	YES
I have been approached by unknown person(s) soliciting/offering accident claims assistance.	NO
Number of Passengers (Including Driver)	1

Details of Police Action

Was the accident reported to the police?	NO
If Yes, Please state which Police Station	
Was notice of intended Prosecution given?	NO
If Yes, against whom?	

Circumstances of Accident

REFER TO STATEMENT.

Attachment(s)

Are accident photos available for attachment?	YES
Was there any video captured by Car Camera?	NO
Was there any audio recorded?	NO

DETAILS OF OTHER VEHICLE PROPERTY 1

Vehicle Registration Number	XE3150U
Vehicle Make/Model/Colour	
Details Of Properties	
Vehicle Category	COMMERCIAL VEHICLE
Name of Driver	BOOPATHY RAJARAM
NRIC/Passport Number	G7568634Q
Contact Number	
Address	
Postcode	
Insurance Company Name	
Nature Of Damage	
No. Of Passenger (Including Driver)	

SKETCH PLAN

IMPORTANT NOTICE

1. Please report **correctly** the details of the accident to speed up the claims process.
2. This Form must be **completed by the Policyholder and/or the Authorised Driver.**
3. Information provided must be as **truthful and accurate as possible.** Any wilful misrepresentation or withholding of material facts may allow insurance companies to **repudiate policy liability.**
4. The issue and acceptance of this Form by insurance companies is not an admission of policy liability on the part of the insurance companies.
5. **Any false reporting may be referred to the Police for investigation.**
6. The report will be forwarded by the insurers of the GIA Records Management Centre established by the General Insurance Association of Singapore (GIA) for archiving and that copies of this report will for a fee be made available upon application by interested parties.
7. By the lodgment of this report to the insurers, you hereby consent to the archiving of this report at the centre and to copies of the report being made available aforesaid.
8. **Consent under the Personal Data Protection Act (PDPA)**

I understand, acknowledge, agree and consent that:

- (a) My insurer, my workshop and the General Insurance Association of Singapore ("GIA") may/are permitted to collect, use, disclose and/or process my personal data/personal information set out in this [form] and any other personal information provided by me or possessed by my insurer (collectively the "**Personal Information**") and disclose and transfer such Personal Information to all insurer(s) who have insured vehicle(s) involved in this accident (all insurer(s) who have insured vehicle(s) involved in this accident shall be collectively referred to as the "**Insurers**"), the Insurers' lawyers/law firms, the Monetary Authority of Singapore and any relevant government agency/authority (such as the police), for the purpose(s) of:
 - (i) processing, handling and/or dealing with my claims including the settlement of the claims and any necessary investigations relating to the claims;
 - (ii) investigating the accident and/or my claims;
 - (iii) carrying out and/or dealing with my instructions or responding to any enquiries by me;
 - (iv) administering my claims (including the mailing of correspondence, statements, invoices, reports or notices to me, which could involve disclosure of certain personal data about me to bring about delivery of the same as well as on the external cover of envelopes/mail packages); and/or
 - (v) complying with applicable law in administering, processing, handling and/or dealing with my claims. (collectively the "**Purposes**")
- (b) all insurer(s) who have insured vehicle(s) involved in this accident and the Insurers' lawyers/law firms, may/are permitted to collect, use, disclose and/or process my Personal Information for one or more of the above Purposes; and
- (c) my Personal Information may/can be disclosed by any of the Insurers and/or GIA to their third party service providers or agents (including their lawyers/law firms), which may be sited outside of Singapore, for one or more of the above Purposes.
- (d) my Personal Information will also be collected and used to compile claims history for the purpose of fraud detection, investigation and management in present and all future claims.
- (e) the information so collected under (d) above may be shared / disclosed:
 - (i) to all insurers and/or any other third parties that assist in evaluating, investigating, controlling or managing fraud, regulators, law enforcement and government agencies as reasonably required for the purposes stated, or
 - (ii) for complying with requirements under any regulations, laws or court orders.



Policyholder's Signature
Date & Time:

Driver's Signature
(If driver is not the policyholder)
Date & Time:

Reporting Centre Personnel's Signature
Name:
NRIC/FIN No.:

SKETCH PLAN

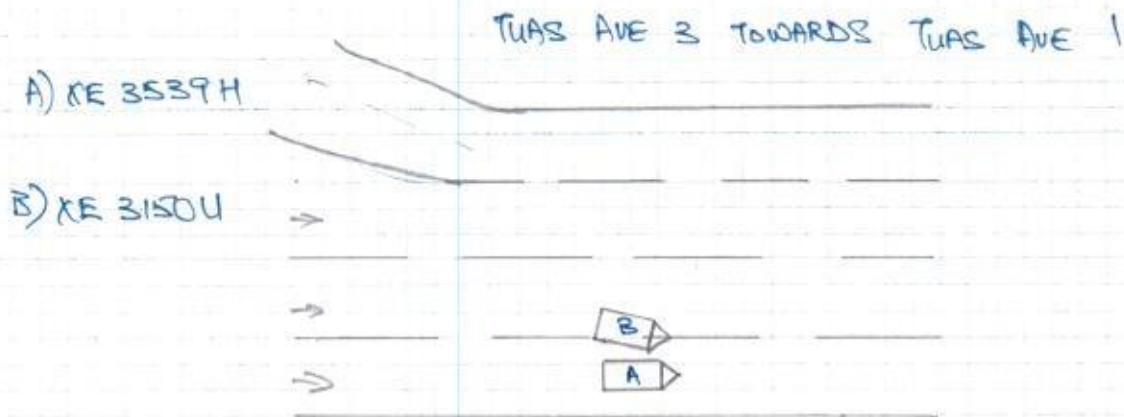

DESCRIBE CIRCUMSTANCES OF THE ACCIDENT

On 26/02/19 at about 1630 hrs, I was travelling along Tuas Ave 3 towards Tuas Ave 1. Suddenly I felt an impact on my left. Vehicle B had cut into my lane and encroached on to my truck. No injury involved.

DECLARATION

I/We declare the foregoing particulars are true in every respect.

Policyholder's Signature
Date & Time:

Driver's Signature
(If driver is not the policyholder)
Date & Time:

Reporting Centre Personnel's Signature
Name:
NRIC/FIN No.:

PLEASE COMPLETE FORM IN **FULL**

Date of Accident : 26-02-19

Accident Time : 1630 HRS

Accident Place : TUAS AVE 3 TOWARDS TUAS AVE 1

Vehicle Reg No : XE 3539H No. of Passengers (Including Driver) : 1

Vehicle Make / Model : ISUZU CYZ 52K

Insurance Company : CHINA TAI RING INS (S'PORE) P. L.

Policy Number : DMCVSN1762241801

Name Of Owner : KOK TONG TRANSPORT & ENGINEERING WORKS P L ROC No. : 199904117E

Contact No of Owner : 6487 4646 (HP) --- (ALT NO.) -> MANDATORY

Name of Driver : CHUA PENG HWA IC No. : 87308150E

Contact No of Driver : 8154 2905 (HP) - (ALT NO.) -> MANDATORY

Driver's Date of Birth : 06-03-1973 Driver's License Pass Date : 12-11-2013

Relationship bet. Owner & Driver : Spouse \ Father \ Mother \ Son \ Daughter or Others : EMPLOYEE

Driver's Address : 27 PANDAN CRESCENT (S) 128476

Occupation : Indoor \ Outdoor (e.g. Indoor : work in a building)

Fax No \ Email Add : kinhoe.ng@ktcgroup.com.sg

Weather & Road Surface : Clear \ Raining \ Wet \ Dry

Reporting Type : Reporting Only \ Claiming Other Party \ Claim Own Ins

Was there any video captured by car camera : Yes \ No

Exact purpose for which vehicle was being used at the time of accident : Private \ Official

Other Party Driver's Particulars (if Any)

Vehicle Reg. No. : <u>XE 3150U</u>	Vehicle Reg. No. : _____
Vehicle Make \ Model : _____	Vehicle Make \ Model : _____
Name DRIVER : <u>BOOPATHY RAJARAM</u>	Name DRIVER : _____
IC No. DRIVER : <u>67568634G</u>	IC No. DRIVER : _____
DRIVER's contact & add : _____	DRIVER's contact & add : _____

REPUBLIC OF SINGAPORE DRIVING LICENCE

Licence Number: **S7308150E**

Name: **CHUA PENG HWA**

Birth Date: **06 Mar 1973**

Issue Date: **05 Aug 2003**

1000720486A



REPUBLIC OF SINGAPORE

IDENTITY CARD NO. **S7308150E**

Name: **CHUA PENG HWA**

蔡平华

Race: **CHINESE**

Date of Birth: **06-03-1973** Sex: **M**

Country of Birth: **SINGAPORE**



YOU ARE LICENSED TO DRIVE VEHICLES IN THE FOLLOWING CLASS(ES)

Class	Description	PASS DATE
Class 2	Motor cars <= 3000 kg with <= 7 passengers, exclusive of the driver, and motor tractors/vehicles <= 2500 kg	17 Mar 1993
Class 4	Heavy motor cars and motor tractors > 2500 kg	11 Jul 2012
Class 5	Motor vehicles > 7250 kg not constructed to carry any load	12 Nov 2013

S7308150E

S/No. 9000199581

Licence No: **S7308150E**

NP 428A

2408676

Barcode

NRIC No: **S7308150E**

Blood Group: **A+** Date of issue: **23-09-1994**

APT BLK 128 PENDING ROAD #10-326
SINGAPORE 670128

S7308150E 29/07/2013



MOTOR COMMERCIAL VEHICLE

CERTIFICATE OF INSURANCE
Motor Vehicles (Third-Party Risks and Compensation) Act (Chapter 189)
Motor Vehicles (Third-Party Risks and Compensation) Rules, 1960
Road Transport Act, 1987 (Malaysia)
Motor Vehicles (Third-Party Risks) Rules, 1959 (Malaysia)

PLM 319064

ORIGINAL

CERTIFICATE No. DMCVSN1762241801 Engine No : 6WG1433020
ChaN: JALCYZ52KH7000072

1. Index Mark and Registration Number of Vehicle XE3539H

2. Name of Policy Holder KOK TONG TRANSPORT & ENGINEERING WORKS PTE LTD

3. Effective date of the Commencement of Insurance for the purposes of the Regulations, Ordinance or Enactment 04 October 2018 Excess Sect I S\$1,500.00
EX ON WINDSCREEN S\$200.00

4. Date of Expiry of Insurance 03 October 2019

5. Persons or Classes of Persons entitled to drive*
- (1) Whilst the vehicle is being used in connection with the Policyholder's business
Any person provided he is in the Policyholder's employ and is driving on their order or with their permission.
- (2) Whilst the vehicle is being used for social, domestic or pleasure purposes
Any person who is driving on the Policyholder's order or with their permission.

Provided that the person driving is permitted in accordance with the licensing or other laws or regulations to drive the Motor Vehicle or has been so permitted and is not disqualified by order of a Court of Law or by reason of any enactment or regulation in that behalf from driving the Motor Vehicle.

6. Limitations as to use:

- (1) Use in connection with the Policyholder's business.
- (2) Use for the carriage of passengers (other than for hire or reward) in connection with the Policyholder's business.
- (3) Use for social, domestic or pleasure purposes.
The Policy does not cover.
- (1) Use for racing, pace-making, reliability trial or speed-testing.
- (2) Use whilst drawing a trailer except the towing of any one disabled mechanically propelled vehicle.
- (3) Use for the carriage of passengers for hire or reward.

HIRE PURCHASE CO. : DBS BANK LTD AS HP OWNER

* Limitations rendered inoperative by Section 8 of the Motor Vehicles (Third-Party Risks and Compensation) Act (Chapter 189) and Section 95 of the Road Transport Act 1987 (Malaysia); are not to be included under these headings.

I/We hereby Certify that the policy to which this Certificate relates is issued in accordance with the provisions of the Motor Vehicles (Third-Party Risks and Compensation) Act (Chapter 189) and Part IV of the Road Transport Act, 1987 (Malaysia).

Please see reverse

For CHINA TAIPING INSURANCE (SINGAPORE) PTE. LTD.

Issued By:

Authorised Officer
Authorised Signatory