

NATIONAL Assessment Centre Services

[wef 1 Jan 05] **MA119026516**

Date In: 26/1/19-11:53	Job description	Date & Time Completed	Done by
Ref No: NA119026516/24	SAS e-filing		
Veh No: 57265012	E-mail (within 8hrs, AIC 2hrs)		
D.O.A: 5/1/19-12:10	i-Motor Claim Form		
OD / TP / Reporting Only	i-Motor W/O (Within: OD 2hrs, TP 4hrs)		
	i-Photo Uploaded		
TP Insurer:	Assessment/Survey Report		
	Ass't Report by Fax / Hand to Owner/Wksp		

Preferred Wksp / INC Assign Wksp / QW: (Tel: (Fax: (
TP Particulars:	Veh No: 5MA88895	INC () / Non-INC ()
Owner / Driver: (Tel: (
Policy No: (Period: (Cover Type: (
Confirmed by: (Date: (Time: (
Insured/Driver Liability: (% [Note-Est. Status (WO): N: 0-20%; P: 21-79%; P: 80-100%]	
Year of Registration: (Warranty: YES () / NO ()	
Excess: (\$	Loading: \$1,000 () / \$2,000 ()	

General Remarks:-

() Walk-In Customer : Customer's information strictly Confidential & Strictly NO refer of repairer.

() Total Loss Case : to e-mail Insurer URGENTLY.

Drive-In () / Towed-In () ; Invoice: YES () / NO () ; Towing Co: ()

Remarks: (INC hotline: 6788 6616)	Date & Time Completed	Done by
1) Apply for Transport Allowance () / Courtesy Car ()		
2) QC Check / Post Repair Inspection ()		
3) Upload Resurvey Photo [Repair Cost > \$3000] ()		

Injury: _____

Date/Time	Actions

NA119026516	Invoice Preparation Checklist	Am't (\$)	Am't (\$)
Claimant's Particulars:-	1) AR: Accident Reporting (\$30);	Int Bill	Add Bill
Driver/Owner:	2) DA: Damage Assessment (\$100); INC (\$80)		
Contact No:	3) TF: Towing Fee \$40/\$45		
Damaged Portion:	4) FT: Follow-Through Survey \$120		
	5) FT: Follow-Through Survey (Resurvey) \$30		
	For claiming against INC Only (wef 10 Jan 2005)		
	6) TR: Re-inspection \$75		
	7) N1: Idac DA + SMRT Survey \$160		
	8) NTUC Additional Services:-		
	ON*		
QC Checked by (Engr-In-Charge):	*N5: Courtesy Car / Tpt Allowance \$5		
	*N6: Repair Co-ordination \$10		
Auditors' Comments:-	*N7: Post Repair Inspection \$25		
Dat. 1:	*N8: DV / Collect Excess Coordination \$5		
	TP (N11): TP (N-in INC) against INC \$20		
Dat. 2 / 3:	9) N12: Idac Mobile 30		
	Invoice dated	Fee Charged	
	Invoice dated	Fee Charged	

SINGAPORE ACCIDENT STATEMENT

IMPORTANT NOTICE

1. Please report correctly the details of the accident to speed up the claims process.
2. This Form must be completed by the Policyholder and/or the Authorised Driver.
3. Information provided must be as truthful and accurate as possible. Any wilful misrepresentation or withholding of material facts may allow insurance companies to repudiate policy liability.
4. The issue and acceptance of this Form by insurance companies is not an admission of policy liability on the part of the insurance companies.
5. Any false reporting may be referred to the Police for investigation.
6. This report will be forwarded by the insurers of the GIA Records Management Centre established by the General Insurance Association of Singapore (GIA) for archiving and that copies of this report will, for a fee, be made available upon application by interested parties.
7. By the lodgement of this report to the insurers, you hereby consent to the archiving of this report at the centre and to copies of the report being made available aforesaid.

ACCIDENT STATEMENT

Date Of Report	26/02/2019 11:53
Date Of Accident	25/02/2019 12:10
Exact Location Of Accident	WOODLANDS AVE 6 TWDS WOODLANDS AVE 5
Country/State of Loss	SINGAPORE

DETAILS OF OWN VEHICLE

Vehicle Registration Number	SJQ6501Z
Insured/Policyholder	
Name Of Registered Owner	MARIC & PARTNERS PTE LTD
Co Reg No	201620701N
Email Address	NOEMAIL
Mobile Phone No	
Alternative Phone No	OFFICE-899999999

Vehicle Particulars

Manufacturer	MITSUBISHI
Model	LANCER 1.6 A
Exact Purpose for which vehicle was being used at time of accident	PRIVATE USE
Are you claiming under your own insurance policy for repair to your vehicle?	NO
If No, Please state action to be taken	REPORTING ONLY
Vehicle Category	COMMERCIAL VEHICLE

Insurance Company

Name of Insurance Company	AIG ASIA PACIFIC INSURANCE PTE. LTD.
Type Of Coverage	COMPREHENSIVE
Fleet Policy	NO
Policy Number	999994655
Cover Note Number	

Driver

Name of Driver	MOHD NORDAMAN BIN ALI
NRIC No	S1727498H
Date Of Birth	15/06/1965
Occupation	INDOOR
Date Of Driving Pass	26/09/1985
Driving Experience	33 YEARS AND 4 MONTHS
Gender	MALE
Mobile Number	(LOCAL) +65-94886356
Fax Number	
Contact Number	OFFICE-94886356
Email Address	NOEMAIL

Address	BLK 119 BEDOK NORTH ROAD #12-209
Postcode	460119
Was driver an employee of the Insured's Company	NO
If No, Relationship of the Driver with the Insured	OTHER - HIRER
Vehicle Registration Number of Driver's Own Vehicle	-
	-
Insurance Company of Driver's Own Vehicle	-
	-
	-

General Information of the Accident

Type Of Accident	COLLISION - CHANGE/CROSS LANE
Weather Conditions	CLEAR
Road Surface	DRY

Other Information

Was any foreign vehicle involved in this accident?	NO
Number of vehicles (including own vehicle) involved in the accident	2
Was any body injured in the Accident?	NO
Was any injured conveyed to hospital by ambulance?	
Was any other material or property damaged?	YES
I have been approached by unknown person(s) soliciting/offering accident claims assistance.	NO
Number of Passengers (Including Driver)	3
Passenger 1	NAME: : - GENDER: : FEMALE
Passenger 2	NAME: : - GENDER: : FEMALE

Details of Police Action

Was the accident reported to the police?	NO
If Yes, Please state which Police Station	
Was notice of intended Prosecution given?	NO
If Yes, against whom?	

Circumstances of Accident

REFER TO STATEMENT.

Attachment(s)

Are accident photos available for attachment?	YES
Was there any video captured by Car Camera?	NO
Was there any audio recorded?	NO

DETAILS OF OTHER VEHICLE PROPERTY 1

Vehicle Registration Number	SMA8389S
Vehicle Make/Model/Colour	
Details Of Properties	
Vehicle Category	PRIVATE CAR
Name of Driver	NUR ARINA ABIDAH BINTE ABDUL AZIZ
NRIC/Passport Number	S9840894J
Contact Number	
Address	
Postcode	

Insurance Company Name

Nature Of Damage

No. Of Passenger (Including Driver)

Passenger 1

2

NAME: :

GENDER: :

SKETCH PLAN

IMPORTANT NOTICE

1. Please report correctly the details of the accident to speed up the claims process.
2. This Form must be completed by the Policyholder and/or the Authorised Driver.
3. Information provided must be as truthful and accurate as possible. Any wilful misrepresentation or withholding of material facts may allow insurance companies to repudiate policy liability.
4. The issue and acceptance of this Form by insurance companies is not an admission of policy liability on the part of the insurance companies.
5. Any false reporting may be referred to the Police for investigation.
6. The report will be forwarded by the insurers of the GIA Records Management Centre established by the General Insurance Association of Singapore (GIA) for archiving and that copies of this report will for a fee be made available upon application by interested parties.
7. By the lodgment of this report to the insurers, you hereby consent to the archiving of this report at the centre and to copies of the report being made available aforesaid.

8. Consent under the Personal Data Protection Act (PDPA)

I understand, acknowledge, agree and consent that:

- (a) My insurer, my workshop and the General Insurance Association of Singapore ("GIA") may/are permitted to collect, use, disclose and/or process my personal data/personal information set out in this [form] and any other personal information provided by me or possessed by my insurer (collectively the "Personal Information") and disclose and transfer such Personal Information to all insurer(s) who have insured vehicle(s) involved in this accident (all insurer(s) who have insured vehicle(s) involved in this accident shall be collectively referred to as the "Insurers"), the Insurers' lawyers/law firms, the Monetary Authority of Singapore and any relevant government agency/authority (such as the police), for the purpose(s) of:
 - (i) processing, handling and/or dealing with my claims including the settlement of the claims and any necessary investigations relating to the claims;
 - (ii) investigating the accident and/or my claims;
 - (iii) carrying out and/or dealing with my instructions or responding to any enquiries by me;
 - (iv) administering my claims (including the mailing of correspondence, statements, invoices, reports or notices to me, which could involve disclosure of certain personal data about me to bring about delivery of the same as well as on the external cover of envelopes/mail packages); and/or
 - (v) complying with applicable law in administering, processing, handling and/or dealing with my claims.(collectively the "Purposes")
- (b) all insurer(s) who have insured vehicle(s) involved in this accident and the Insurers' lawyers/law firms, may/are permitted to collect, use, disclose and/or process my Personal Information for one or more of the above Purposes; and
- (c) my Personal Information may/can be disclosed by any of the Insurers and/or GIA to their third party service providers or agents(including their lawyers/law firms), which may be sited outside of Singapore, for one or more of the above Purposes.
- (d) my Personal Information will also be collected and used to compile claims history for the purpose of fraud detection, investigation and management in present and all future claims.
- (e) the information so collected under (d) above may be shared / disclosed:
 - (i) to all insurers and/or any other third parties that assist in evaluating, investigating, controlling or managing fraud, regulators, law enforcement and government agencies as reasonably required for the purposes stated, or
 - (ii) for complying with requirements under any regulations, laws or court orders.

Maric & Partners Pte Ltd
Co Reg No: 201620701N
9 Tagore Lane #03-04
Singapore 787472

Policyholder's Signature
Date & Time:

Driver's Signature
(If driver is not the policyholder)
Date & Time:

Reporting Centre Personnel's Signature
Name:
NRIC/FIN No.:

SKETCH PLAN

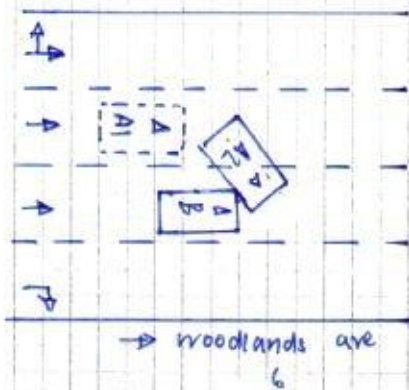

vehicle A: SJR 6501Z
vehicle B: SMA 8389S

DESCRIBE CIRCUMSTANCES OF THE ACCIDENT

On the stated date & time, I (Vehicle A = SJR 6501Z) was preparing to change lane & filterd very long from 3rd lane to 2nd lane along woodland Ave 6 to turn to woodlands Ave 5. There were 2 cars that already gave way to me & I filter in to the 2nd lane. Suddenly, Vehicle B (SMA 8389S) who was speeding, collide into my vehicle.

DECLARATION

I/We declare the foregoing particulars are true in every respect.

Maric & Partners Pte Ltd
Co Reg No 201620701N

9, Tagore Lane #03-04
Singapore 787472
Date & Time:

Driver's Signature
(If driver is not the policyholder)
Date & Time:

Reporting Centre Personnel's Signature
Name:
NRIC/FIN No.:

ACCIDENT STATEMENT

ACCIDENT DATE: (25 / 02 / 2019) (DD/MM/YYYY), TIME: (12 : 08) (HH:MM)

LOCATION: Woodlands Ave 6 turning to Woodlands Ave 5

1. DETAILS OF VEHICLE

- a) VEHICLE NUMBER: CTQ 65017
 b) INSURANCE COMPANY: AIG
 c) POLICY NUMBER: _____
 d) POLICY TYPE: (COMPREHENSIVE / THIRD PARTY / THIRD PARTY FIRE & THEFT)
 e) MAKE & MODEL: Mitsubishi Lancer 1.6
 f) TYPE: (SALOON / COUPE / MPV / VAN / LORRY / MOTORCYCLE / OTHERS)
 g) VEHICLE CATEGORY: (PRIVATE / COMMERCIAL / MOTORCYCLE)
 h) PURPOSE OF USING AT ACCIDENT TIME: Personal
 i) ARE YOU CLAIMING UNDER YOUR OWN INSURANCE (YES/NO)
 IF NO, PLEASE STATE (THIRD PARTY CLAIM / REPORTING ONLY)

2. INSURED / POLICY HOLDER

- a) NAME: Magic & Partners Pte Ltd (MALE / FEMALE)
 b) NRIC/FIN/PASSPORT: 201627401N CONTACT: _____
 c) ADDRESS: _____

* CONTINUE TO 3.d IF DRIVER ALSO POLICY HOLDER

DRIVER

- a) NAME: Mond Nardaman Bin Ali (MALE / FEMALE)
 b) NRIC/FIN/PASSPORT: S1727498H CONTACT: 9488 6356
 c) ADDRESS: Blk 119 Bedok North Road #12-209 Singapore 460 119

*d) DATE OF BIRTH: (15 / 06 / 1965) (DD/MM/YYYY)

e) OCCUPATION: (INDOOR / OUTDOOR)

f) YEARS OF DRIVING EXPERIENCE: 34

4. WAS DRIVER AN EMPLOYEE OF THE INSURED'S COMPANY? (YES / NO)
 IF NO, RELATIONSHIP OF THE DRIVER WITH INSURED: Hirer

5. a) WEATHER CONDITION: (CLEAR / RAINING / OTHERS)
 b) ROAD SURFACE: (DRY / WET / OTHERS)

6. WAS ANYBODY INJURED (YES / NO)

7. a) REPORTED TO POLICE (YES / NO)

IF YES, PLEASE STATE WHICH POLICE STATION: _____

8. THIRD PARTY VEHICLE

- a) VEHICLE NUMBER: 5MA8389 S MODEL: _____
 b) DRIVER'S NAME: Mur Arina Abidhan Birte Abdul Aziz
 c) NRIC/FIN/PASSPORT: 59840894J CONTACT: _____

9. THIRD PARTY VEHICLE

- d) VEHICLE NUMBER: _____ MODEL: _____
 e) DRIVER'S NAME: _____
 f) NRIC/FIN/PASSPORT: _____ CONTACT: _____

* No of passenger
 (Including driver)
(03)
 2 female.

* No of passenger
 (Including driver)
(02)

* No of passenger
 (Including driver)
()

28K
 28K 061 Industrial park 2
 1st - 25, 51061 Ave
 S (408 933)

Email = REPORTING@
 TOPQUE5.com
 Fax = 6452 4584

REPUBLIC OF SINGAPORE DRIVING LICENCE

Licence Number **S1727498H**
 Name
MOHD NORDAMAN BIN ALI

Birth Date **15 Jun 1965**
 Issue Date **29 Dec 2001**

001075745F



REPUBLIC OF SINGAPORE
 IDENTITY CARD NO. **S1727498H**

Name
MOHD NORDAMAN BIN ALI

Race
JAVANESE
 Date of Birth
15-06-1965
 Country of Birth
SINGAPORE

Sex
M



YOU ARE LICENSED TO DRIVE VEHICLES IN THE FOLLOWING CATEGORIES

Class 3 Motor Cars and Motor Tractors the weight of which unladen does not exceed 2500 kilograms

Valid Until
26 Sep 1985

Licence No: **S1727498H**

NP 42BA

1122507

S1727498H

NRIC No: **S1727498H**

Blood Group Date of Birth
AB+ 19-07-1993

Address
**APT BLK 119 BEDOK NORTH ROAD
 #12-209
 SINGAPORE 1646**



CERTIFICATE OF INSURANCE

MOTOR VEHICLES (THIRD-PARTY RISKS AND COMPENSATION) ACT (CHAPTER 189)

MOTOR VEHICLES (THIRD-PARTY RISKS AND COMPENSATION) RULES, 1960

ROAD TRANSPORT ACT, 1987 (MALAYSIA)

MOTOR VEHICLES (THIRD-PARTY RISKS) RULES, 1959 (MALAYSIA)

M 2 400

COMPREHENSIVE

CERTIFICATE NO.

POLICY NO.

COMMERCIAL MOTOR

SJQ6501Z

999994655

(The below excess is subject to GST)

POLICY EXCESS

S\$1000.00 (Sect I)

WINDSCREEN EXCESS

S\$100.00

SUM INSURED

Market Value

INSURING WITH COE/PARF

Yes

SJQ6501Z

MARIC & PARTNERS PTE LTD

1) VEHICLE REGISTRATION NO.

2) NAME OF INSURED

3) EFFECTIVE DATE OF THE COMMENCEMENT OF INSURANCE
FOR THE PURPOSES OF THE ACT

25 April 2018

4) DATE OF EXPIRY OF INSURANCE

24 April 2019

5) PERSON OR CLASSES OF PERSONS ENTITLED TO DRIVE*

Any person who is driving on the Insured's order or with their permission.

S\$1,000.00 Section I Excess and S\$1,000.00 Section II Excess is applicable for driver who is above 22 years old and/or with minimum 2 years driving experience.

S\$2,000.00 Section I Excess and S\$2,000.00 Section II Excess is applicable for drivers who is 21 years old with minimum 1 year driving experience.

The policy does not cover drivers who are below 21 years old or less than 1 year driving experience.

Provided that the person driving is permitted in accordance with the licensing or other laws or regulations to drive the Motor Vehicle or has been so permitted and is not disqualified by order of a Court of Law or by reason of any enactment or regulation in that behalf from driving the Motor Vehicle.

6) LIMITATION AS TO USE*

- 1) Use for social, domestic, pleasure purposes and business purposes of Insured
- 2) Use for social, domestic, pleasure purposes and business purposes of any person whom the vehicle is hired
- 3) Use for the carriage of passengers for hire or reward by any person to whom the vehicle is hired

The Policy does not cover: 1) Use for tuition, driving test, racing, pace-making, reliability trial or speed-testing; 2) Use whilst drawing a trailer except the towing (other than for reward) of any one disabled mechanically propelled vehicle; 3) Use for any purpose in connection with the Motor Trade.

LOSS OF USE

Not Included

HIRE PURCHASE COMPANY

NA

*Limitations rendered inoperative by Section 8 of the Motor Vehicles (Third-Party Risks and Compensation) Act (Chapter 189) and Section 95 of the Road Transport Act, 1987 (Malaysia), are not to be included under these headings.

I / We hereby Certify that the policy to which this Certificate relates is issued in accordance with the provisions of the Motor Vehicles (Third-Party Risks and Compensation) Act (Chapter 189) and Part IV of the Road Transport Act, 1987 (Malaysia).

Issued in Singapore 12 Apr 2018

AIG Asia Pacific Insurance Pte. Ltd.

500656-000

Cowell Insurance (Agency) Pte. Ltd.

8 Burn Road

#09-09 Trivex

Singapore 369977

AUTHORISED REPRESENTATIVE

SSPOEC

ORIGINAL