

NATIONAL Assessment Centre Services (wef 1 Jan 2005)

Date In 26/02/19	Job description	Date & Time Completed	Done by
Ref No NA/CTI/19003546/13	SAS e-filing		
Veh No GBF7146L	E-mail (within 8hrs, AIC 2hrs)		
D.O.A 25/02/19 0930	i-Motor Claim Form		
OD (TP) Reporting Only	i-Motor W/O (Within: OD 2hrs, TP 4hrs)		
	i-Photo Uploaded		
TP Insurer:	Assessment/Survey Report		
	Ass't Report by Fax / Hand to Owner/Wksp		

Preferred Wksp / INC Assign Wksp / QW: () Tel: () Fax: ()

TP Particulars: Veh No: **GW3979C** INC () / Non-INC ()

Owner / Driver: () Tel: ()

Policy No: () Period: () Cover Type: ()

Confirmed by: () Date: () Time: ()

Insured/Driver Liability: () % [Note-Est. Status (WO): N: 0-20%; P: 21-79%; F: 80-100%]

Year of Registration: () Warranty: YES () / NO ()

Excess: (\$) Loading: \$1,000 () / \$2,000 ()

General Remarks:-

() Walk-In Customer: Customer's information strictly Confidential & Strictly NO refer of repairer.

() Total Loss Case: to e-mail Insurer URGENTLY.

Drive-In () / Towed-In (); Invoice: YES () / NO (); Towing Co. ()

Remarks:- (INC hotline: 6788 6616)

1) Apply for Transport Allowance () / Courtesy Car ()

2) QC Check / Post Repair Inspection ()

3) Upload Resurvey Photo [Repair Cost > \$3000] ()

Injury: _____

Date/Time Actions

SINGAPORE ACCIDENT STATEMENT

IMPORTANT NOTICE

1. Please report correctly the details of the accident to speed up the claims process.
2. This Form must be completed by the Policyholder and/or the Authorised Driver.
3. Information provided must be as truthful and accurate as possible. Any wilful misrepresentation or withholding of material facts may allow insurance companies to repudiate policy liability.
4. The issue and acceptance of this Form by insurance companies is not an admission of policy liability on the part of the insurance companies.
5. **Any false reporting may be referred to the Police for investigation.**
6. This report will be forwarded by the insurers of the GIA Records Management Centre established by the General Insurance Association of Singapore (GIA) for archiving and that copies of this report will, for a fee, be made available upon application by interested parties.
7. By the lodgement of this report to the insurers, you hereby consent to the archiving of this report at the centre and to copies of the report being made available aforesaid.

ACCIDENT STATEMENT

Date Of Report	26/02/2019 10:39
Date Of Accident	25/02/2019 09:30
Exact Location Of Accident	BLK 145 RIVERVALE DRIVE LOADING BAY
Country/State of Loss	SINGAPORE

DETAILS OF OWN VEHICLE

Vehicle Registration Number	GBF7146L
Insured/Policyholder	
Name Of Registered Owner	WA FA TILING WORKS
Co Reg No	B 27387200 A
Email Address	NOEMAIL
Mobile Phone No	
Alternative Phone No	OFFICE-96694103

Vehicle Particulars

Manufacturer	NISSAN
Model	NV350
Exact Purpose for which vehicle was being used at time of accident	PARKED(STATIONARY VEH)
Are you claiming under your own insurance policy for repair to your vehicle?	NO
If No, Please state action to be taken	THIRD PARTY
Vehicle Category	COMMERCIAL VEHICLE

Insurance Company

Name of Insurance Company	CHINA TAIPING INSURANCE (SINGAPORE) PTE. LTD.
Type Of Coverage	COMPREHENSIVE
Fleet Policy	NO
Policy Number	DMCVSN3009571901
Cover Note Number	

Driver

Name of Driver	KOH CHOON SENG
NRIC No	S2563058J
Date Of Birth	14/02/1952
Occupation	INDOOR
Date Of Driving Pass	10/06/1974
Driving Experience	44 YEARS AND 8 MONTHS
Gender	MALE
Mobile Number	(LOCAL) +65-90615373
Fax Number	
Contact Number	
EMail Address	NOEMAIL

Address	BLK 111 SERANGOON NORTH AVE 1 #03-599
Postcode	550111
Was driver an employee of the Insured's Company	YES
If No, Relationship of the Driver with the Insured	
Vehicle Registration Number of Driver's Own Vehicle	- - -
Insurance Company of Driver's Own Vehicle	- - -

General Information of the Accident

Type Of Accident	COLLIDED INTO PARKED VEHICLE
Weather Conditions	CLEAR
Road Surface	DRY

Other Information

Was any foreign vehicle involved in this accident?	NO
Number of vehicles (including own vehicle) involved in the accident	2
Was any body injured in the Accident?	NO
Was any injured conveyed to hospital by ambulance?	NO
Was any other material or property damaged?	YES
I have been approached by unknown person(s) soliciting/offering accident claims assistance.	NO
Number of Passengers (Including Driver)	1

Details of Police Action

Was the accident reported to the police?	NO
If Yes, Please state which Police Station	
Was notice of intended Prosecution given?	NO
If Yes, against whom?	

Circumstances of Accident

PLS REFER TO THE ATTACHED STATEMENT.

Attachment(s)

Are accident photos available for attachment?	YES
Was there any video captured by Car Camera?	NO
Was there any audio recorded?	NO

DETAILS OF OTHER VEHICLE PROPERTY 1

Vehicle Registration Number	GW3979C
Vehicle Make/Model/Colour	
Details Of Properties	
Vehicle Category	COMMERCIAL VEHICLE
Name of Driver	LAU YAW BEN
NRIC/Passport Number	
Contact Number	96331011
Address	
Postcode	
Insurance Company Name	
Nature Of Damage	
No. Of Passenger (Including Driver)	

SKETCH PLAN

IMPORTANT NOTICE

1. Please report correctly the details of the accident to speed up the claims process.
2. This Form must be completed by the Policyholder and/or the Authorised Driver.
3. Information provided must be as truthful and accurate as possible. Any wilful misrepresentation or withholding of material facts may allow Insurance companies to repudiate policy liability.
4. The issue and acceptance of this Form by Insurance companies is not an admission of policy liability on the part of the Insurance companies.
5. Any false reporting may be referred to the Police for investigation.
6. The report will be forwarded by the insurers of the GIA Records Management Centre established by the General Insurance Association of Singapore (GIA) for archiving and that copies of this report will for a fee be made available upon application by Interested parties.
7. By the lodgment of this report to the insurers, you hereby consent to the archiving of this report at the centre and to copies of the report being made available aforesaid.
8. **Consent under the Personal Data Protection Act (PDPA)**

I understand, acknowledge, agree and consent that:

- (a) My insurer, my workshop and the General Insurance Association of Singapore ("GIA") may/are permitted to collect, use, disclose and/or process my personal data/personal information set out in this [form] and any other personal information provided by me or possessed by my insurer (collectively the "Personal Information") and disclose and transfer such Personal Information to all insurer(s) who have insured vehicle(s) involved in this accident (all insurer(s) who have insured vehicle(s) involved in this accident shall be collectively referred to as the "Insurers"), the Insurers' lawyers/law firms, the Monetary Authority of Singapore and any relevant government agency/authority (such as the police), for the purpose(s) of:
 - (i) processing, handling and/or dealing with my claims including the settlement of the claims and any necessary investigations relating to the claims;
 - (ii) investigating the accident and/or my claims;
 - (iii) carrying out and/or dealing with my instructions or responding to any enquiries by me;
 - (iv) administering my claims (including the mailing of correspondence, statements, invoices, reports or notices to me, which could involve disclosure of certain personal data about me to bring about delivery of the same as well as on the external cover of envelopes/mail packages); and/or
 - (v) complying with applicable law in administering, processing, handling and/or dealing with my claims.(collectively the "Purposes")
- (b) all insurer(s) who have insured vehicle(s) involved in this accident and the Insurers' lawyers/law firms, may/are permitted to collect, use, disclose and/or process my Personal Information for one or more of the above Purposes; and
- (c) my Personal Information may/can be disclosed by any of the Insurers and/or GIA to their third party service providers or agents(including their lawyers/law firms), which may be sited outside of Singapore, for one or more of the above Purposes.
- (d) my Personal Information will also be collected and used to compile claims history for the purpose of fraud detection, investigation and management in present and all future claims.
- (e) the information so collected under (d) above may be shared / disclosed:
 - (i) to all insurers and/or any other third parties that assist in evaluating, investigating, controlling or managing fraud, regulators, law enforcement and government agencies as reasonably required for the purposes stated, or
 - (ii) for complying with requirements under any regulations, laws or court orders.

華發地磚工程
WA FA TILING WORKS
No. 500 Balestier Road, Singapore 329876
Tel: 65772606
Policyholder's Signature
Date & Time:

Driver's Signature
(If driver is not the policyholder)
Date & Time:

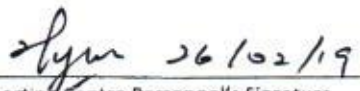
Reporting Centre Personnel's Signature
Name:
NRIC/FIN No.:

SKETCH PLAN

LIC DO
SCHOOL HOUSE

BLK 145 RIVERVALE DR

VEHICLE A
- GOF 7146L

VEHICLE B
- GW 3979C

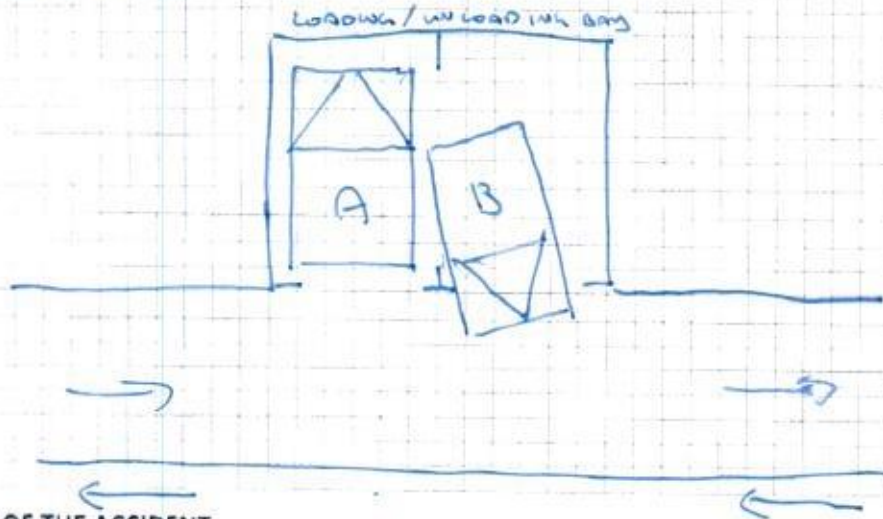

DESCRIBE CIRCUMSTANCES OF THE ACCIDENT

I WAS STATIONARY STOPPED IN THE LOADING BAY OF BLK 145 RIVERVALE DR. I WAS STILL IN THE VEHICLE.

WHEN I WAS ABOUT TO ALIGHT FROM MY VEHICLE, SUDDENLY I SAW VEHICLE WAS REVERSING VERY NEAR TO MY VEHICLE, AND SO I HONK TO WARN THE DRIVER OF THE VEHICLE, BUT NEVERTHELESS THE VEHICLE DIDN'T STOP AND HIT ONTO THE RIGHT SIDE OF MY VEHICLE.

ALIGHT FROM MY VEHICLE, AND REALIZED IT WAS A VEHICLE WITH LICENCE PLATE NUMBER (GW 3979C) THAT COLLIDED TO THE RIGHT SIDE OF MY VEHICLE, WHEN I WAS STATIONARY STOPPED IN THE LOADING / UNLOADING OF BLK 145 RIVERVALE DR.

VEHICLE A - GOF 7146L

VEHICLE B - GW 3979C

DECLARATION

I/We declare the foregoing particulars are true in every respect.

華發地磚工程
WA FA TILING WORKS
No. 502 Balestier Road, Singapore S29876
Policyholder's Signature
Date & Time:

Driver's Signature
(If driver is not the policyholder)
Date & Time:

26/02/19
Reporting Centre Personnel's Signature
Name:
NRIC/FIN No.:

Vehicle No.	4BR 7146L	Model / Make	NISSAN NV350
Date of Accident	25/02/2019		
Time of Accident	0930	HRS	
Location of Accident	BLK 145 RIVERSIDE DR LOHANG GAN		
Exact purpose use during accident	WUJIANH OF GOODS		
Name of Owner	WA FA TUNG WORKS		
Telephone No.	H/P: 9669 4103	Home:	Office:
NRIC	B 27387200A		
Address	560 BALSTIER ROAD S(329576)		
Claim type	OD	THIRD PARTY	REPORTING ONLY
Insurance Company	CHINA TAIPING		
Type of Coverage	Comprehensive	Third Party	Third Party / Fire / Theft
Policy No.	DMCVSN 3009571901		
Name of Driver	As Above If No, KOH CHOON SENH		
NRIC	S 2563058 J	Any Passengers: NIL	
Date of birth	14/02/1952		
Occupation	Outdoor	/	Indoor
Driving License Pass Date	10 Jun 1974		
Gender	Male / Female		
Contact No.	H/P: 9061 5393	Home:	Office:
Address	BLK 111 SERANJUN NORTH AVE 1 403-599 S(550111)		
Driver have any own vehicle	No,	If yes, Reg No.	
Relationship	Employee,	If no, state	
Weather condition	Clear	Raining	Other
Road Surface	Dry	Wet	Other
Any Injuries	No,	If Yes, Who?	
Name And Contact No.			
Name And Contact No.			
Police Report	No,	If Yes, Where?	
Vehicle B No.	GW 3079C	Any Passengers:	
Name of Driver	LAU YAW BEN	Contact No.: 9633 1011	
Vehicle C No.		Any Passengers:	
Vehicle D No.		Any Passengers:	
Vehicle E no.		Any Passengers:	
Vehicle F No.		Any Passengers:	
Vehicle G No.		Any Passengers:	
Witness Name		Witness Contact:	
Accident Portion	RIGHT SIDE OF VEHICLE		
Camera Recorder	Yes / No		
Email Address			
PARTICULAR WORKSHOP	TUNCAR AUTOMOTIVE PTE LTD		
CONTACT NO.	6842 0051 / 6744 0510		
CONTACT PERSON	JAN		
FAX NO	6741 0510		
WORKSHOP EMAIL ADDRESS	sales@n51.com.sg		

5894315



NRIC No. S2563058J



Date of issue
19-03-2018

Address
APT BLK 111 SERANGOON NORTH AVENUE 1
#03-399
SINGAPORE 550111

REPUBLIC OF SINGAPORE
IDENTITY CARD NO. S2563058J



Name

KOH CHOON SENG

许俊生

Race

CHINESE

Date of birth

14-02-1952

Sex

M

Country/Place of birth

MALAYSIA

53051

IDENTITY CARD NO S2563058J



KOH CHOON SENG

許俊生

CHINESE

14-02-1952

13-02-2003



REPUBLIC OF SINGAPORE DRIVING

Licence Number S256

Name:

KOH CHOON SENG

Birth Date 14 Feb 1952

Issue Date 24 Apr 2003



S2563058J



13-02-2003

100-111 REFRANDBON NORTH AVENUE 50
SINGAPORE 550111

YOU ARE LICENSED TO DRIVE VEHICLES IN THE FOLLOWING CLASS(ES)

Motor Cars and Motor Tractors the weight of which unladen does not exceed 2500 kilograms

PASS DATE

10 11

10/06/1974



YOU ARE LICENSED TO DRIVE VEHICLES IN THE FOLLOWING CLASS(ES)

Motor Cars and Motor Tractors the weight of
which unladen does not exceed 2500 kilograms

PASS DATE
10 June 1974

Licence No: 52563050



中国太平
CHINA TAIPING

中国太平保险(新加坡)有限公司

CHINA TAIPING INSURANCE (SINGAPORE) PTE. LTD.

Co. Reg. No. 200208384E

MZ300/C

R SN

AN0394A

Cov.Type: C

MOTOR COMMERCIAL VEHICLE

CERTIFICATE OF INSURANCE

Motor Vehicles (Third-Party Risks and Compensation) Act (Chapter 189)
Motor Vehicles (Third-Party Risks and Compensation) Rules, 1960
Road Transport Act, 1987 (Malaysia)
Motor Vehicles (Third-Party Risks) Rules, 1959 (Malaysia)

ORIGINAL

CERTIFICATE No. DMCVSN3009571901 Engine No : YD25404602A
Chano: JN1MC2E26Z0007038

1. Index Mark and Registration Number of Vehicle GBF7146L AUTOSAFE

2. Name of Policy Holder WA FA TILING WORKS

3. Effective date of the Commencement of Insurance for the purposes of the Regulations, Ordinance or Enactment 23 February 2019 Excess Sect. I S\$500.00
EX ON WINDSCREEN S\$100.00

4. Date of Expiry of Insurance 22 February 2020

5. Persons or Classes of Persons entitled to drive*

Any person who is driving on the Policyholder's order or with their permission.

Provided that the person driving is permitted in accordance with the licensing or other laws or regulations to drive the Motor Vehicle or has been so permitted and is not disqualified by order of a Court of Law or by reason of any enactment or regulation in that behalf from driving the Motor Vehicle.

6. Limitations as to use*

- (1) Use in connection with the policyholder's business.
 - (2) Use for the carriage of passengers (other than for hire or reward) in connection with the policyholder's business.
 - (3) Use for social, domestic or pleasure purposes.
- The Policy does not cover.
- (1) Use for hire or reward or racing, pace-making, reliability trial or speed testing.
 - (2) Use whilst drawing a trailer except the towing of any one disabled mechanically propelled vehicle.

HIRE PURCHASE CO. : ETHOZ CAPITAL LTD AS HP OWNER

* Limitations rendered inoperative by Section 8 of the Motor Vehicles (Third-Party Risks and Compensation) Act (Chapter 189) and Section 95 of the Road Transport Act 1987 (Malaysia), are not to be included under these headings.

I/We hereby Certify that the policy to which this Certificate relates is issued in accordance with the provisions of the Motor Vehicles (Third-Party Risks and Compensation) Act (Chapter 189) and Part IV of the Road Transport Act, 1987 (Malaysia).

Please see reverse

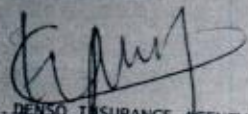
Issued By: 
DENSO INSURANCE AGENCY PTE. LTD.
Authorised Officer

For CHINA TAIPING INSURANCE (SINGAPORE) PTE. LTD.

Authorised Signatory

3 Anson Road #16-00 Springleaf Tower Singapore 079909 Tel: 6389 6111 Fax: 6225 3592 Website: www.sg.cntaiping.com