

Accident Photo



Accident Photo



Accident Photo



Accident Photo



**REPUBLIC OF SINGAPORE** **DRIVING LICENCE**



License Number: **S8036662J**  
Name: **RISHAM BIN JAFFAR**

Birth Date: **14 Nov 1980**  
Issue Date: **07 Jan 2003**



0000918218

**REPUBLIC OF SINGAPORE**  
IDENTITY CARD NO. **S8036662J**



Name  
**RISHAM BIN JAFFAR**

Race  
**MALAY**

Date of birth  
**14-11-1980**

Country of birth  
**SINGAPORE**

Sex  
**M**



Driving License

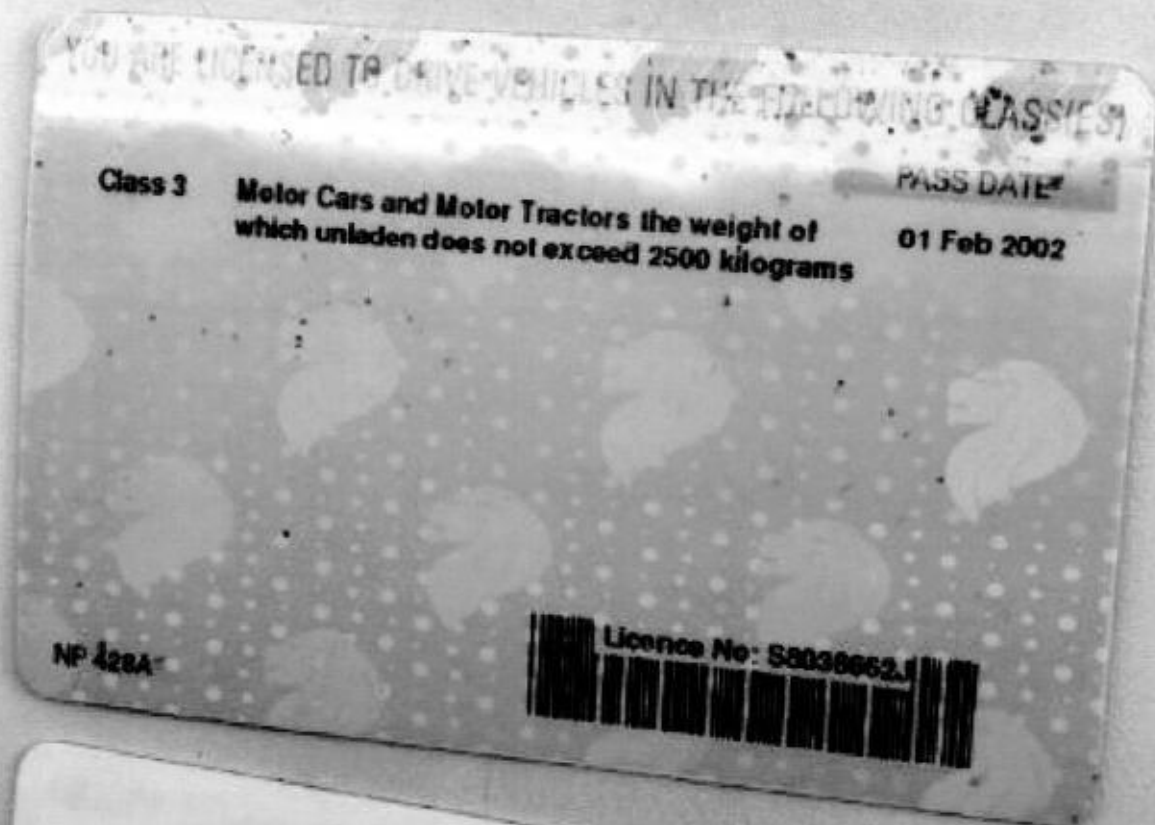



## SINGAPORE ACCIDENT STATEMENT

### IMPORTANT NOTICE

1. Please report correctly the details of the accident to speed up the claims process.
2. This Form must be completed by the Policyholder and/or the Authorised Driver.
3. Information provided must be as truthful and accurate as possible. Any wilful misrepresentation or withholding of material facts may allow insurance companies to repudiate policy liability.
4. The issue and acceptance of this Form by insurance companies is not an admission of policy liability on the part of the insurance companies.
5. Any false reporting may be referred to the Police for investigation.
6. This report will be forwarded by the insurers of the GIA Records Management Centre established by the General Insurance Association of Singapore (GIA) for archiving and that copies of this report will, for a fee, be made available upon application by interested parties.
7. By the lodgement of this report to the insurers, you hereby consent to the archiving of this report at the centre and to copies of the report being made available aforesaid.

### ACCIDENT STATEMENT

Date Of Report	26/12/2018 19:10
Date Of Accident	26/12/2018 14:15
Exact Location Of Accident	SLIP RD FRM WEST COAST RD TO WEST COAST HIGHWAY
Country/State of Loss	SINGAPORE

### DETAILS OF OWN VEHICLE

Vehicle Registration Number	SLM3152P
<b>Insured/Policyholder</b>	
Name Of Registered Owner	GRAB RENTALS PTE LTD
Co Reg No	201617200G
Email Address	NOEMAIL
Mobile Phone No	
Alternative Phone No	Office-66550005

### Vehicle Particulars

Manufacturer	TOYOTA
Model	PRIUS
Exact Purpose for which vehicle was being used at time of accident	HIRED & REWARD
Are you claiming under your own insurance policy for repair to your vehicle?	NO
If No, Please state action to be taken	REPORTING ONLY
Vehicle Category	PRIVATE HIRE

### Insurance Company

Name of Insurance Company	MSIG INSURANCE (SINGAPORE) PTE. LTD.
Type Of Coverage	COMPREHENSIVE
Fleet Policy	YES
Policy Number	A29069766MKF
Cover Note Number	

### Driver

Name of Driver	JASMIN BIN ZULKIFLEE
NRIC No	S1517894I
Date Of Birth	26/12/1962
Occupation	OUTDOOR
Date Of Driving Pass	14/09/1998
Driving Experience	20 YEARS AND 3 MONTHS
Gender	MALE
Mobile Number	(LOCAL) +65-94551902

Fax Number	
Contact Number	
E-Mail Address	NAYTHU.AUNG@CHUBB.COM.SG
Address	NA
Postcode	
Was driver an employee of the Insured's Company	NO
If No, Relationship of the Driver with the Insured	OTHER - HIRER
Vehicle Registration Number of Driver's Own Vehicle	-
	-
	-
Insurance Company of Driver's Own Vehicle	-
	-
	-

#### General Information of the Accident

Type Of Accident	COLLISION - HEAD TO REAR
Weather Conditions	CLEAR
Road Surface	DRY

#### Other Information

Was any foreign vehicle involved in this accident?	NO
Number of vehicles (including own vehicle) involved in the accident	2
Was any body injured in the Accident?	NO
Was any injured conveyed to hospital by ambulance?	NO
Was any other material or property damaged?	YES
I have been approached by unknown person(s) soliciting/offering accident claims assistance.	NO
Number of Passengers (Including Driver)	2
Passenger 1	Name: : P1 Gender: : Male

#### Details of Police Action

Was the accident reported to the police?	NO
If Yes, Please state which Police Station	
Was notice of intended Prosecution given?	NO
If Yes, against whom?	

#### Circumstances of Accident

I was travelling from WEST COAST ROAD toward WEST COAST H'way, while I was checking for oncoming traffic, I didn't notice that the front car was not moving, my car SLM3152P hit onto rear of car SJV3340P. No injuries to me & my passenger. That's all.

#### Attachment(s)

Are accident photos available for attachment?	YES
Was there any video captured by Car Camera?	YES
Remarks/ Reasons:	RETRIEVING
Was there any audio recorded?	NO

#### DETAILS OF OTHER VEHICLE PROPERTY 1

Vehicle Registration Number	SJV3340P
Vehicle Make/Model/Colour	HONDA STREAM 1.8L R
Details Of Properties	
Vehicle Category	PRIVATE CAR
Name of Driver	RISHAM BIN JAFFAR
NRIC/Passport Number	S8036662J



Contact Number

Address

Postcode

Insurance Company Name

Nature Of Damage

No. Of Passenger (Including Driver)

# Sketch Plan

## SKETCH PLAN

### IMPORTANT NOTICE

1. Please report correctly the details of the accident to speed up the claims process.
2. This Form must be completed by the Policyholder and/or the Authorised Driver.
3. Information provided must be as truthful and accurate as possible. Any wilful misrepresentation or withholding of material facts may allow insurance companies to repudiate policy liability.
4. The issue and acceptance of this form by insurance companies is not an admission of policy liability on the part of insurance companies.
5. Any false reporting may be referred to the Police for investigation.
6. The report will be forwarded by the insurers of the GIA Records Management Centre established by the General Insurance Association of Singapore (GIA) for archiving and that copies of this report will for a fee be made available application by interested parties.
7. By the lodgement of this report to the insurers, you hereby consent to the archiving of this report at the centre and to copies of the report being made available aforesaid.
8. Consent under the Personal Data Protection Act (PDPA)
 

I understand, acknowledge, agree and consent that:

  - (a) My insurer, my workshop and the General Insurance Association of Singapore ("GIA") may/are permitted to collect, use, disclose and/or process my personal data/personal information set out in this [form] and any other personal information provided by me or possessed by my insurer (collectively the "Personal Information") and disclose and transfer such Personal Information to all insurer(s) who have insured vehicle(s) involved in this accident (all insurer(s) who have insured vehicle(s) involved in this accident shall be collectively referred to as the "Insurers"), the insurers' lawyers/law firms, the Monetary Authority of Singapore and any relevant government agency/authority (such as the police), for the purpose(s) of:
    - (i) processing, handling and/or dealing with my claims including the settlement of the claims and any necessary investigations relating to the claims;
    - (ii) investigating the accident and/or my claims;
    - (iii) carrying out and/or dealing with my instructions or responding to any enquiries by me;
    - (iv) administering my claims (including the mailing of correspondence, statements, invoices, reports or notices to me, which could involve disclosure of certain personal data about me to bring about delivery of the same as well as on the external cover of envelopes/mail packages); and/or
    - (v) complying with applicable law in administering, processing, handling and/or dealing with my claims.
 (collectively the "Purposes")
  - (b) all insurer(s) who have insured vehicle(s) involved in this accident and the Insurers' lawyers/law firms, may/are permitted to collect, use, disclose and/or process my Personal Information for one or more of the above Purposes; and
  - (c) my Personal Information may/can be disclosed by any of the Insurers and/or GIA to their third party service providers or agents (including their lawyers/law firms), which may be sited outside of Singapore, for one or more of the above Purposes.

VERIFIED BY AJAX MARS  
REPORTING OFFICER  
MOHD FADZLY BIN ISMAIL

Policyholder's Signature / Date & Time

Driver's Signature (if driver is not the policyholder) / Date & Time

Witnessed by Reporting Centre  
Personnel

### Sketch Plan

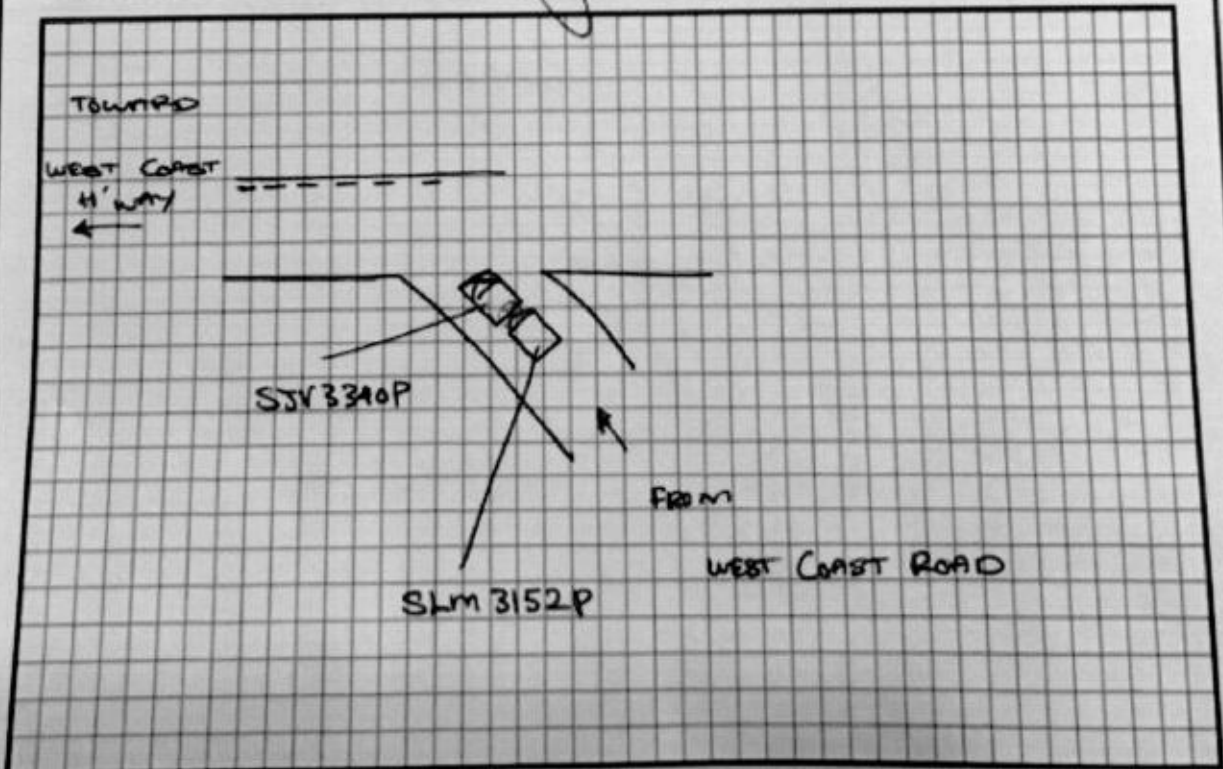

Sketch Plan #2

ACCIDENT STATEMENT (2000 characters)

I was travelling from WEST COAST ROAD toward WEST COAST H'way, while I was checking for oncoming traffic, I didn't notice that the front car was not moving, my car SLM3152P hit onto rear of car SJV3340P. No injuries to me & my passenger. That's all.

Taxi Voucher No.:

DECLARATION

I/We declare that the above particulars & information provided above are true in every aspect

VERIFIED BY AJAX MARS REPORTING OFFICER -  
MOHD FADZLY BIN ISMAIL

MARS Officer



Registered Owner or Driver's Signature

Job Complete Date/Time

26 December 2018 at 4:10 PM

Date/Time:

26 December 2018 at 4:10 PM

Accident Photo



Accident Photo



Accident Photo



Accident Photo

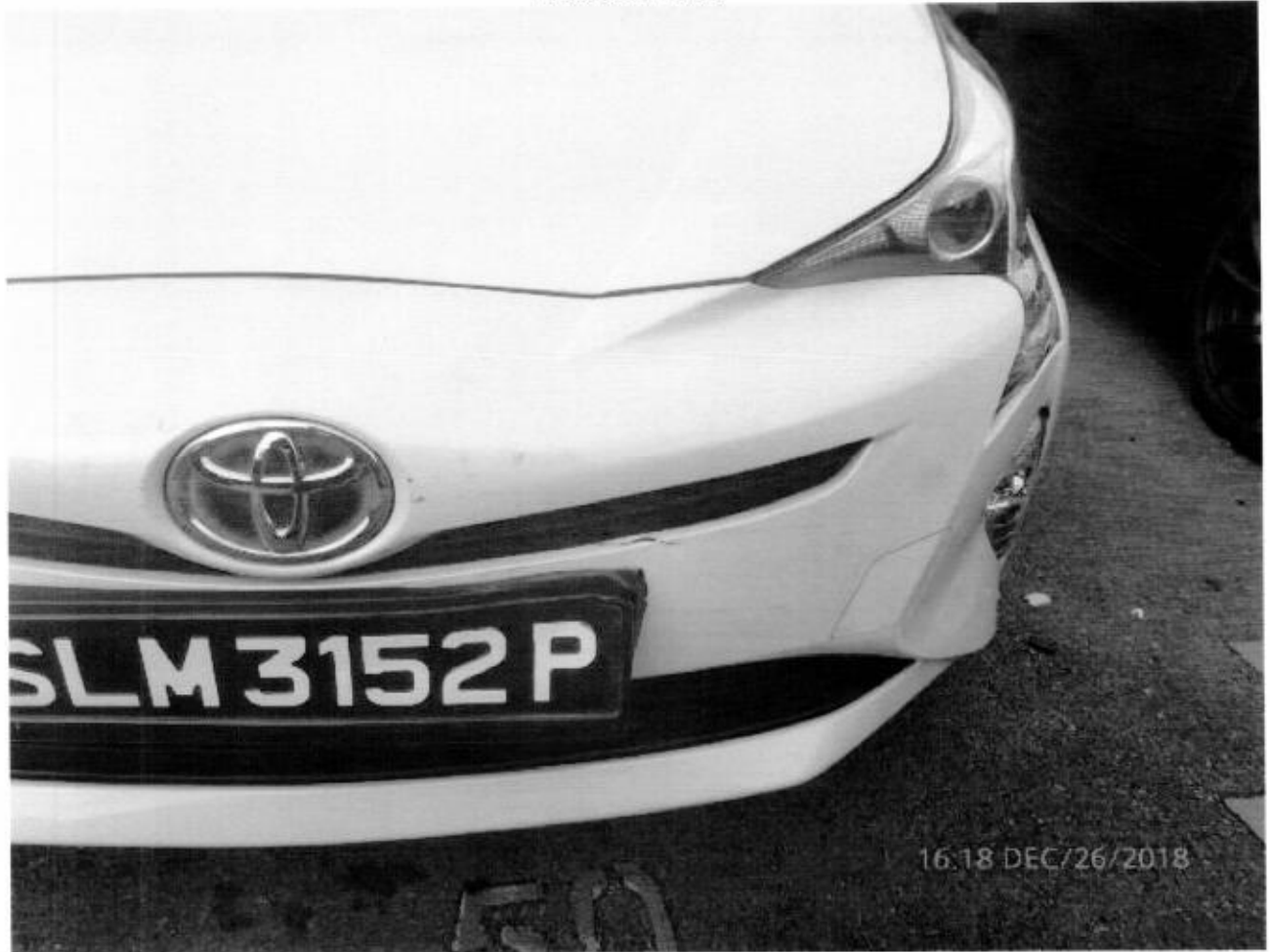



Accident Photo



Accident Photo



Accident Photo



Accident Photo



# INVOICE

Invoice # A0074  
Invoice Date: 09/01/2019



Attention To:	AMA AUTOCARE PTE LTD
Accident Vehicle :	SJV3340P HONDA STREAM

HIRER'S INFORMATION	
Company Name:	RISHAM BIN JAFFAR
NRIC:	S80366662J
Address	BLK 486 SEGAR ROAD #07-524 SINGAPORE 670486
Contact No.	96469276

Car Information	
Make	TOYOTA
Model	ALPHARD
Colour	
Car Plate No.	SJL1942H
Fuel	HALF TANK

NO.	DESCRIPTION	No. of Days	Per day Charges \$ (SGD)	AMOUNT \$ (SGD)
1	Period of 26/12/2018-09/01/2019	15	\$180	\$2,700
Subtotal				\$2,700.00
Amount Paid (\$)				\$2,700.00
Balance Due				\$0.00

Make all checks payable to ACE ASIA RENTAL  
Payment is due within 30days  
No Receipt will be issued.

Thank you for your business!



Close

cmr: 292

## S K AUTO CONSULTANTS

### Invoice

Bill To: RISHAM BIN JAFFAR  
C/o AMA Autocare Pte Ltd  
Enterprise Hub #01-36  
36 Toh Guan Road East  
Singapore 608580

Invoice No:	2019002
Date:	24/1/2019
Our Ref	TP/019/0002SK

Description	Amount (S\$)
<b>PARTICULARS</b>	
Vehicle Registration No. : SJV 3340P	380.00
Date of Accident : 26/12/2018	
Date of Inspection : 02/01/2019	
<b>SERVICES:</b>	
Assessment with report (inclusive of transport charges and photographs etc)	
<b>Total</b>	380.00
<b>Balance Due</b>	380.00

We would appreciate your cheque crossed and made payable to:  
S K AUTO CONSULTANTS

A handwritten signature in black ink is written over a circular stamp. The stamp contains the text "S K AUTO CONSULTANTS" around the perimeter and "AU051233" in the center.

Authorized Signature

# S K AUTO CONSULTANTS

## AUTOMOBILE ASSESSMENT REPORT

Page No. 1

Our Reference: TP/019/0002SK  
Your Reference: TBA

Date: 24/1/2019

TO: RISHAM BIN JAFFAR  
C/o AMA Autocare Pte Ltd  
Enterprise Hub #01-36  
36 Toh Guan Road East  
Singapore 608580

Assessment of Vehicle No : SJV 3340P  
Date of Accident : 26/12/2018  
Date of Inspection : 02/01/2019

We have carried out a physical assessment of SJV 3340P at AMA Autocare Pte Ltd according to your instructions on 02/01/2019 and are pleased to submit our report as follows;

### 1.VEHICLE PARTICULARS

Registration No.	:	SJV 3340P
Make & Model	:	HONDA STREAM
Year of Registration	:	21/1/2010
Engine Capacity (cc)	:	1799
Chassis No.	:	JMHRN6880AC200060
Engine No.	:	R18A13860057
Colour	:	BLACK
Mileage (km)	:	142633

### 2.VEHICLE CONDITION

Body Paint:	:	Good
Steering	:	Serviceable
Foot Brake	:	Serviceable
Parking Brake	:	Serviceable

### 3.TYRE PARTICULARS & CONDITION

#### **Front**

RH Make/Size	:	Bridgestone 225/45R17 - 50%
LH Make/Size	:	Bridgestone 225/45R17 - 50%

#### **Rear**

RH Make/Size	:	Bridgestone 225/45R17 - 50%
LH Make/Size	:	Bridgestone 225/45R17 - 50%

Note: % denotes the remaining percentage of the tyre



Our Reference      TP/019/0002SK  
Vehicle No.        SJV 3340P

#### 4. DESCRIPTION OF DAMAGE

At the time of inspection observed that this vehicle had sustained damages to the Rear portion

Please see attached schedule for details.

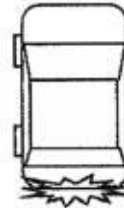

Estimated Amount                : S\$7,864.24  
Adjusted Amount                : S\$5,600/-  
Estimated Repair Days         : 6 days

Pursuant to your instruction, we have **NOT AUTHORIZED** repair.  
The assessment was conducted on a "**Without Prejudice**" basis.

If we are not notified of anything to the contrary within **14 Days** from the date hereof, this report shall be treated as correct

#### Disclaimer

This report is intended for the exclusive use of the addressee solely in relation to the loss occurrence in which the assessed vehicle is involved. No liability or responsibility whatsoever shall be held by **S K AUTO CONSULTANTS** for any reliance on this report by any third party.

# S K AUTO CONSULTANTS

Page No. 3

Our Reference TP/019/0002SK  
Vehicle No. SJV 3340P

QTY	DESCRIPTION	CONDITION	REPAIRER'S ESTIMATE(S\$)	OUR ASSESSMENT(S\$)
<b>PARTS (LIST ITEMS)</b>				
1	Rear Bumper	Def.Cracked	1288.00	665.4 1288.00 /
1	Rear Bumper tow cover	Dented	42.00	25.7 42.00 /
2	Rear Bumper Side Retainer L/R @ \$19.40	Necessary	38.80	NN 38.80 X
1	Rear end panel	Dented	782.00	repair 782.00 X
1	Rear end panel top garnish	Deformed	278.00	NN 278.00 X
1	Rear Tailgate	Distorted	1128.00	903.2 1128.00 /
1	Rear Tailgate "Stream" Emblem	Necessary	31.60	- 31.60 /
1	Rear Tailgate RSZ emblem	Necessary	48.00	38.8 48.00 /
1	Rear Tailgate Honda badge	Necessary	72.00	NN 72.00 X
1	Rear Tailgate Inner Trim Board	Refix	325.00	0.00
1	Rear Tailgate Mechanism Lock	Damaged	109.40	/ 109.40 /
			4142.80	3817.80
less 20%			828.56	763.56
			3314.24	3054.24
<b>SPECIAL NETT ITEMS</b>				
1 set	Rear Bumper Reverse Sensor	Damaged	280.00	200 250.00 /
1	Rear Bumper lower spoiler	Deformed	980.00	380 980.00 /
1 set	Rear Tailgate Inner Trim Board Clips	Necessary	30.00	20 30.00 /
1	Rear Tailgate Windscreen Sealant	Necessary	100.00	40 80.00 /
<b>TOTAL PARTS</b>			4704.24	640 4394.24

1735.3  
20%: 1388.24

# S K AUTO CONSULTANTS

Page No. 4

Our Reference TP/019/0002SK

Vehicle No. SJV 3340P

S/N	DESCRIPTION	REPAIRER'S ESTIMATE (S\$)	OUR ASSESSMENT (S\$)
	<b><u>LABOUR</u></b>		
1	To remove the affected parts & fittings to commence repairs; panel beat & reshape the affected areas and replace the damaged parts and components.	1400.00	1200.00 500
2	To supply paint materials, expandable items & putty, respray paint on parts replaced and repaired areas	1000.00	800.00 600
3	To remove, refix wiring system at accident damaged areas check for proper function	200.00	120.00 30
4	To remove / refix inner trims, fittings, garnish etc at rear compartment so as to facilitate repairs at rear.	150.00	120.00 60
5	To remove and refix rear windscreen	140.00	120.00 ✓
6	To remove and replace reverse sensors and check for proper function	120.00	80.00 40
7	To perform anti-rust treatment on affected areas	150.00	120.00 60
	Labour Total :	3160.00	2560.00 1410
	TOTAL (PARTS & LABOUR):	7864.24	6954.24

**Note: (For Lump Sum Repair)**

The workshop has agreed to undertake the repair on a Lump Sum Basis, and/or the use of ex stock/reconditioned parts whichever is possible (having taken into consideration to repair instead of replacements.

**The final adjusted Lump Sum contract amount is S\$5,600/-**



S. Kumanan  
Motor Surveyor

3438.24  
20%: 2750

## ...CLAIM SUBFOLDER...(Pending for Survey Report)

CLAIM SUBFOLDER TRACKING							
Case	Notified	Est Submitted	Adj Assigned	Adj Rpt	Adj Submitted	Ins Auth'd	Status
Main	26 Dec 2018		28 Dec 2018 14:31 <a href="#">Edit Adj Rpt</a>	<b>S\$2,750.00</b> <a href="#">Edit Estimates</a>	<b>S\$2,750.00</b> <a href="#">View Rpt</a>		<b>Pending for Survey Report</b> <a href="#">Cancel Case</a>

Main	Reference	Claim Details	Documents	<a href="#">Show All</a>
------	-----------	---------------	-----------	--------------------------

### CLAIM SUBFOLDER DETAILS [Created by insurer]

Insured:	GRAB RENTALS PTE LTD, Co. Reg. No.: 201617200G			
Main Claimant:	RISHAM BIN JAFFAR, ID: S8036662J			
Vehicle Reg. No.:	SJV3340P	Date of Loss:	26/12/2018 14:00 - :59 [107 Months and 5 Days From LTA Reg Date (Man Yr)]	
Claim Type:	TP / 580262	Policy/Cover Note No.:	A29069766MKF (Comprehensive) Coverage: 01/02/2018 - 31/01/2019	
Vehicle Reg. No. (Insured):	SLM3152P	Policy No. (Claimant):		
		Excess:	S\$2,000.00	
Repairer:	Ama Autocare Pte Ltd (HQ) 36 Toh Guan Road East, #01-36, 608580 Jurong East - Tel:			
Handling Insurer:	MSIG Insurance (Singapore) Pte. Ltd. (HQ) - Tel: +65 6827 7888 ... [Handled by Irene Tan Gek Ing - 6594 2541]			
Adjuster:	LKK Auto Consultants Pte Ltd (HQ) - Tel: 6256-3561 ... [Handled by XING GUO QIANG] ... [Final Rpt due 26/02/2019]			
Driver/Custodian (Insured):	JASMIN BIN ZULKIFLEE (), NRIC: S1517894I, Tel: +6594551902 Email:			
Adj Asg. Remarks:	SURVEY DISAGREE ON SJE - ASSIGN LKK. LIABILITY:100% CONTACT:MR MELVIN 8778 3636			

### ASSOCIATED MAIL RECEIVED [View All](#) [Compose Case Mail](#)

- MSIG\_SG (22/02/2019): Report Send Back Alerts - SJV3340P (TP)

### ALL ASSOCIATED TASKS [View All](#) [Search Tasks](#) [Create New Task](#) [Complete](#)

Due Date	Priority	Type	Task Group	Subject	Handler	Assigned By	Completed On	Created On	Done?
No results.									



## Claim Documents

**\*SJV3340P (580262)**  
**[SLM3152P]**  
**TP**  
**RISHAM BIN JAFFAR**  
**Dec 26 2018 2:00PM**  
**[GRAB RENTALS PTE LTD]**  
**Ama Autocare Pte Ltd**

Upload Documents Upload Photos Compose New Letter

View View in Browser ▼

Assessment Reports			1 per page ▼	<input checked="" type="checkbox"/>
No	Finalized On	MSIG Insurance (Singapore) Pte. Ltd. (HQ)	Thumbnail	Print
1	28/12/18 09:12	<b>Accident Statement</b> From:SC - Reg. No: SLM3152P, Claimant: GRAB RENTALS PTE LTD	 Load HTM	

Photos/Images			3 per page ▼	<input checked="" type="checkbox"/>
No	Relabel/Reorder	LKK Auto Consultants Pte Ltd (HQ)	Thumbnail	Print
1	03/01/19 15:15	<b>General View</b>	 Load JPG	<input checked="" type="checkbox"/>
2	03/01/19 15:15	<b>General View</b>	 Load JPG	<input checked="" type="checkbox"/>
3	03/01/19 15:15	<b>General View</b>	 Load JPG	<input checked="" type="checkbox"/>
4	03/01/19 15:15	<b>General View</b>	 Load JPG	<input checked="" type="checkbox"/>
5	03/01/19 15:15	<b>General View</b>	 Load JPG	<input checked="" type="checkbox"/>
6	03/01/19 15:15	<b>General View</b>	 Load JPG	<input checked="" type="checkbox"/>
7	03/01/19 15:15	<b>General View</b>	 Load JPG	<input checked="" type="checkbox"/>
8	03/01/19 15:15	<b>General View</b>	 Load JPG	<input checked="" type="checkbox"/>
9	03/01/19 15:15	<b>General View</b>	 Load JPG	<input checked="" type="checkbox"/>
10	03/01/19 15:15	<b>General View</b>	 Load JPG	<input checked="" type="checkbox"/>
11	03/01/19 15:15	<b>General View</b>	 Load JPG	<input checked="" type="checkbox"/>
12	03/01/19 15:15	<b>General View</b>	 Load JPG	<input checked="" type="checkbox"/>
13	03/01/19 15:15	<b>General View</b>	 Load JPG	<input checked="" type="checkbox"/>
14	03/01/19 15:15	<b>General View</b>	 Load JPG	<input checked="" type="checkbox"/>
15	03/01/19 15:15	<b>General View</b>	 Load JPG	<input checked="" type="checkbox"/>
16	03/01/19 15:15	<b>General View</b>	 Load JPG	<input checked="" type="checkbox"/>
17	03/01/19 15:15	<b>General View</b>	 Load JPG	<input checked="" type="checkbox"/>
18	03/01/19 15:15	<b>General View</b>	 Load JPG	<input checked="" type="checkbox"/>
19	03/01/19 15:15	<b>General View</b>	 Load JPG	<input checked="" type="checkbox"/>
20	03/01/19 15:15	<b>General View</b>	 Load JPG	<input checked="" type="checkbox"/>
21	03/01/19 15:15	<b>General View</b>	 Load JPG	<input checked="" type="checkbox"/>
22	03/01/19 15:15	<b>General View</b>	 Load JPG	<input checked="" type="checkbox"/>
23	03/01/19 15:15	<b>General View</b>	 Load JPG	<input checked="" type="checkbox"/>
24	03/01/19 15:15	<b>General View</b>	 Load JPG	<input checked="" type="checkbox"/>
25	03/01/19 15:15	<b>General View</b>	 Load JPG	<input checked="" type="checkbox"/>
26	03/01/19 15:15	<b>General View</b>	 Load JPG	<input checked="" type="checkbox"/>
27	03/01/19 15:15	<b>General View</b>	 Load JPG	<input checked="" type="checkbox"/>
28	03/01/19 15:15	<b>General View</b>	 Load JPG	<input checked="" type="checkbox"/>

Documentation			1 per page ▼	<input checked="" type="checkbox"/>
No	Finalized On	MSIG Insurance (Singapore) Pte. Ltd. (HQ)	Thumbnail	Print

Assessment Reports			1 per page	<input checked="" type="checkbox"/>	
No	Finalized On	MSIG Insurance (Singapore) Pte. Ltd. (HQ)		Thumbnail	Print
1	28/12/18 09:12	<b>SJV3340P TP E-FILE REPORT</b> From:SC - Reg. No: SLM3152P, Claimant: GRAB RENTALS PTE LTD		Load PDF	
2	22/02/19 09:27	<b>LOD &amp; SUPPORTING DOCUMENTS</b>		Load PDF	
3	22/02/19 19:52	<b>instruction to LKK to prepare paper survey report</b>		Load PDF	
No	Relabel/Reorder	LKK Auto Consultants Pte Ltd (HQ)		Thumbnail	Print
1	18/03/19 16:50	<b>PRS INVOICE</b>		Load PDF	

## Documents Checklist

DOCUMENTS CHECKLIST

[Reset](#)
[Save](#)
[Print](#)

There are no document checklists configured.

**Our Checklist Remarks - LKK Auto Consultants Pte Ltd (HQ)**

**Show Remarks To:** ☐ Handling Insurer  
Note: Remarks are private unless you show it to other parties.



## LKK Auto Consultants Pte Ltd (Co.Reg.No:199607198R)

51 Ubi Ave 1 #01-25, Paya Ubi Industrial Park

Singapore 408933

Tel: 6256-3561 Fax: 6844-8805 Email: sur@lkkauto.com;assignments@lkkauto.com

## VEHICLE DAMAGE INSPECTION REPORT

Our File No: CS3/MSG18023270/GTD3S2-1

Date: 18/03/2019

## REFERENCE

Handling Insurer: MSIG Insurance (Singapore) Pte. Ltd.

Policy No: A29069766MKF

Claimant Vehicle No : SJV3340P

Insured Vehicle No : SLM3152P

Date of Loss: 26/12/2018

Nature of Claim: TP

Claim No: 580262

## DESCRIPTION &amp; IDENTIFICATION OF VEHICLE

Reg No: SJV3340P

Make &amp; Model: HONDA STREAM, 1.8 L RSZ (A)

Engine No: R18A13860057

Reg. Date: 21/01/2010 (Man. Year: 2009)

Chassis No: JHMRN6880AC200060

Colour: Black

Odometer: 142633 km

Engine Capacity: 1799 cc

Market Value/New Car Price: N/A

Sum Insured (S\$): Market Value/New Car Price

## CONDITION OF VEHICLE AT THE TIME OF SURVEY

General Condition:	Good	Steering (Serviceable):	Yes	Footbrake (Serviceable):	Yes
Handbrake (Serviceable):	Yes	Engine Modification:	No	Pre-accident Condition:	

## CONDITION OF TYRES

Front Tyre Size: 225/45R17

Rear Tyre Size: 225/45R17

Front Left Side: Bridgestone 6 mm

Rear Left Side: Bridgestone 6 mm

Front Right Side: Bridgestone 6 mm

Rear Right Side: Bridgestone 6 mm

The above values represent the remaining tyre treads depth

COST OF CLAIMS	Repairer's	Adjuster's	Difference	Diff %
Parts	4,704.24	2,059.28	2,644.96	56.23
Miscellaneous Items	0.00	0.00	0.00	
Labour	3,160.00	1,410.00	1,750.00	55.38
Paintwork Labour	0.00	0.00	0.00	
Towing	0.00	0.00	0.00	
<b>Calculated Gross Total (S\$)</b>	<b>7,864.24</b>	<b>3,469.28</b>	<b>4,394.96</b>	<b>55.89</b>
<b>Approved Total (Overridden) (S\$)</b>		<b>2,750.00</b>		
<b>(S\$)</b>	7,864.24	2,750.00	5,114.24	65.03
<b>+ GST 7.00/7.00% (S\$)</b>	550.50	192.50	358.00	65.03
<b>Nett Amount (S\$)</b>	<b>8,414.74</b>	<b>2,942.50</b>	<b>5,472.24</b>	<b>65.03</b>

## INSPECTION

Date of Assignment: 28/12/2018

Date Inspected: 02/01/2019

Inspected At:

Ama Autocare Pte Ltd (HQ)  
36 Toh Guan Road East, #01-36  
Singapore 608580

Estimated Period of Repair: 5.0 days

Adjuster: XING GUO QIANG

Manager: DENISE TAY KWEE CHENG

NOTE: This report represents our findings at the time and place of inspection stated herein. Such inspection has been carried out to the best of our knowledge and ability but

[https://singapore.merimen.com/claims/index.cfm?fusebox=MTRadjuster&fuseaction=gen\\_printprt&caseid=776696&extid=291350&CFID=49939019&C...](https://singapore.merimen.com/claims/index.cfm?fusebox=MTRadjuster&fuseaction=gen_printprt&caseid=776696&extid=291350&CFID=49939019&C...) 1/4

*any other liability under any other circumstances is hereby expressly excluded.*

## REPAIR DETAILS

### Reference

<b>Part Source:</b>	MRM-SG	Version: 1.0 (Last Synchronised: 18 Mar 2019)
<b>Parts:</b>	M1-MPV	HONDA STREAM 1.8 L RSZ (A) (Catalogue:Merimen Singapore 1.0)
<b>Labour:</b>	Repairer's	(Price-denominated Standard List)
<b>Print Code:</b>	(Unsubmitted, no print-code for SJV3340P)	
<b>Validity:</b>	These estimates are valid only if they contain the print code (above) on all estimate pages, running page numbers with the END OF ESTIMATES marker on the last estimate page	
<b>Further Info:</b>	Items/values not in reference catalogue are prefixed with an asterisk *.	

### Recommended Parts

No.	Qty	Part No.	Particulars	Condition	Repairer's	Amount
1	1		*REAR BUMPER	Cracked	1,288.00 FL	*665.40 FL
2	1		*REAR BUMPER TOW COVER	Dented	42.00 FL	*25.70 FL
3	2		*REAR BUMPER SIDE RETAINER L/R	Not Necessary	38.80 FL	*- FL
4	1		*REAR END PANEL	Repair	782.00 FL	*- FL
5	1		*REAR END PANEL GARNISH	Not Necessary	278.00 FL	*- FL
6	1		*REAR TAILGATE	Distorted	1,128.00 FL	*903.20 FL
7	1		*REAR TAILGATE STREAM EMBLEM	Necessary	31.60 FL	*31.60 FL
8	1		*REAR TAILGATE RSZ EMBLEM	Necessary	48.00 FL	*38.80 FL
9	1		*REAR TAILGATE HONDA BADGE	Not Necessary	72.00 FL	*- FL
10	1		*REAR TAILGATE INNER TRIM BOARD	Refix	325.00 FL	*- FL
11	1		*REAR TAILGATE MECHANISM LOCK	Damaged	109.40 FL	*109.40 FL
12	1		*SET REAR BUMPER REVERSE SENSOR	Damaged	280.00 FS	*200.00 FS
13	1		*REAR BUMPER LOWER SPOILER	Deformed	980.00 FS	*380.00 FS
14	1		*SET REAR TAILGATE INNER TRIM BOARD CLIPS	Necessary	30.00 FS	*20.00 FS
15	1		*REAR TAILGATE WINDSCREEN SEALANT	Necessary	100.00 FS	*40.00 FS
					<b>Sub Total (S\$)</b>	<b>5,532.80</b>
					<b>- List Item Discount on L Items 20.00/20.00% (S\$)</b>	<b>828.56</b>
					<b>Total Parts (S\$)</b>	<b>4,704.24</b>
						<b>2,059.28</b>

F=Franchise part, S=SpcNett, L=ListItemDisc.

Report was unsubmitted during this print-out.

## Recommended Miscellaneous Items

There are no new miscellaneous items selected.

## Recommended Labour

No	Particulars	Lab.Type	Repairer's	Amount
<b>Labour Items</b>				
1	TO REMOVE THE AFFECTED PARTS & FITTINGS TO COMMENCE REPAIRS; PANEL BEAT & RESHAPE THE AFFECTED AREAS AND REPLACE THE DAMAGED PARTS AND COMPONENTS.	New	1,400.00	500.00
2	TO SUPPLY PAINT MATERIALS, EXPANDABLE ITEMS & PUTTY, RESPRAY PAINT ON PARTS REPLACED LAND REPAIRED AREAS.	New	1,000.00	600.00
3	TO REMOVE, REFIX WIRING SYSTEM AT ACCIDENT DAMAGED AREAS CHECK FOR PROPER FUNCTION.	New	200.00	30.00
4	TO REMOVE / REFIX INNER TRIMS, FITTINGS, GARNISH ETC AT REAR COMPARTMENT SO AS FACILITATE REPAIRS AT REAR.	New	150.00	60.00
5	TO REMOVE AND REFIX REAR WINDSCREEN.	New	140.00	120.00
6	TO REMOVE AND REPLACED REVERSE SENSORS AND CHECK FOR PROPER FUNCTION.	New	120.00	40.00
7	TO PERFORM ANTI-RUST TREATMENT ON AFFECTED AREAS.	New	150.00	60.00
<b>Gross Labour Cost (\$\$)</b>			<b>3,160.00</b>	<b>1,410.00</b>

Report was unsubmitted during this print-out.

< END OF ESTIMATES >