

22/03/2003

ASS. REC. BY:

REF:

CS/INC19003480/Jnd302

Special Instruction:

Surveyor:

Hue Sie

ASSIGNMENT (Office)

From (Person):

Cynthia Ang

of

INC

Date/Time:

28/2/19 @ 9.54am

Estimated Cost:

Bill to:

OD / TP / WS / TP RES / OD RES / EVA / INV / MV / CS

To Inspect Vehicle No:

SMA 44682

Insured:

SLP 40028

at Workshop m/s

Hue Hong

Tel:

6661 9688 | 9639 9195

of

25D Sungai Kadut Street 1

Policy No:

Claim No:

MT/1033013-001

Sum Insured:

Excess:

Make of Veh:

(Client's Record)

D.O.A.

20/2/19

CA / REV / REP. / REV 24 HRS

H.O.D. Endorsement:

Date/Time:

10:02am @ 28/2/19

Person Contacted:

Jurnen

Vehicle IN / OUT

Date/Time

Action/Instruction

(✓)

Estimate

SMA 44682 - X

SLP 40028 - X

Hwee die

REF: INC

## ASSIGNMENT

From: Date: 25/2/19

Estimated Cost:

OD / TP / WS / TP RES / OD RES / EVA / INV / MV

To inspect Vehicle No:

SMA 44682

at Workshop no:

Hua Hong

of 25D Sungai Kadut Street 1

Insured:

Policy No:

Claims No:

Sum Insured:

Excess:

(Client's Record)

Make of Veh:

(Policy Condition)

Remark: The veh had commenced its repair at the time of inspection.

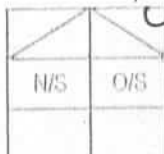

Bal. or Market Value:

IDAC Accident Report:

Consistent? : Yes or No

GIA / PR Seen:

Consistent? : Yes or No

Est. Repairs:

days Res.: Yes or No

Lump Sum:

% 3 Val.: Yes or No

CA / REV / REP. / 24 HRS

Date:

Person Contacted:

Vehicle: IN / OUT

Date / Time

Action / Instruction

16/4/19 Confirmed P/P \$2,574.53/- 4 days of repair with Ashley. (Red 406.67, 1490)

RECEIVED 16 APR 2019

  
16/4/2019

Date/Time, File Pass to?

☐

: Proli. Report

n

☐

: Final Report

Date/Time, File Return to?

16/4 - typist

Report Format:

TP

Lump Sum / LB \$:

2574.53

Veh No: SMA 44682

o Regn: 7 Jun 2018

Type: ☒ Car / ☐ Cycle / ☐ Bus / ☐ Van / ☐ Lorry / ☐ Taxi / ☐ Prime Mover /

Truck / Trailer or

Make:

Toyota CHR

c.c. 1797

Colour:

Red

A/C Insured / Std / NI / NA

Sp Reading:

48798

T/Radio Insured / Std / NI / NA

Eng/No:

C/No:

ZYX102117847

Gen. Cond. ☒ Good / ☐ Fair / ☐ Poor / ☐ BurntSteering: ☒ In order / ☐ Jammed / ☐ Leaked / ☐ Burnt orBrake: ☒ In order / ☐ Jammed / ☐ Leaked / ☐ Burnt orModi: Nil / ☒ STD A/Rim or

Tyre Size:

F: 215/60 R17

R: -

BS / DUN / EXNOVA / GY / FS / LIZA / ☒ MIC / OHTSU / PIR / SUMI /

TOYO / YOKO or

Front

Rear

R/Bal:

6

mm

R/Bal:

6

mm

L/Bal:

6

mm

L/Bal:

6

mm

D.O.A.

20/2/19

D.O.I.

25/2/19

Survey held at

Hua Hong

1150AM

Des. of Damages: ☒ Rear / ☐ O/S / ☐ N/S / ☐ U/C / ☐ Rooftop or

The U/C / Chassis frame / Body Structure affected due to collision.

Date/Time, File Pass to?

☐

: Proli. Report

n

☐

: Final Report

Date/Time, File Return to?

16/4 - typist

Report Format:

TP

Lump Sum / LB \$:

2574.53

Days Of Repair:

4

Resurvey No. of Trip:

1

Survey Fee:

Transportation

Add Fee:

☐

Site Insp. (\$)

☐

Interview (\$)

☐

Tech. Invs (\$)

☐

Weekend (\$)

) S. P. S.

) Photo

) Other

) Total

TOTAL

250

250

## Nivitha (LKK Auto)

From: Cynthia Ang <Cynthia.Ang@income.com.sg>  
Sent: Monday, 25 February 2019 9:54 AM  
To: assignments@lkkauto.com  
Cc: Daniel Koh; Teng Ken Leong; Thio Tse Kiat  
Subject: TP CASES FARMED OUT TO LKK ON 25/2/2019

Dear Veron / Nivitha,

Please assist to survey the vehicles as per Mr Teng's instruction :-

SN	OIC	Claim No.	Vehicle	WorkShop Name	WorkShop Address	WorkShop Contact	Survey Type	Survey Time	Ol Veh	DOA	Additional Remarks
1	Azhari	MT/1029687-002	SKP5137S	HUA HONG PTE LTD	25D SUNGEI KADUT STREET 1 SINGAPORE 729332	Jerleen / Mrs Tan / 66619688	Physical Survey	10:00-12:00	GBE3504T	26/01/2019	
2	Eng Huey Huey	MT/1033013-001	SMA4468Z	HUA HONG PTE LTD	25D SUNGEI KADUT STREET 1 SINGAPORE 729332	Yvonne Toh / 6661 9688	Physical Survey		SLP4002S	20/02/2019	
3	Eric Tang	MT/1032489-001	SIW1043E	HUA HONG PTE LTD	25D SUNGEI KADUT STREET 1 SINGAPORE 729332	Yvonne Toh / Mrs Tan / 6661 9688	Physical Survey	10:00-12:00	XD5357H	12/02/2019	

**Please contact workshops.**

Please ack.

Thank You

With Regards

Cynthia Ang  
Admin Assistant  
Motor Insurance  
T +65 6430 7900  
[www.income.com.sg](http://www.income.com.sg)

**income**  
made different



At Income, we are 'In with You' on Performance, Growth, Innovation and Impact. These attributes reflect what we promise as an employer and what we want our people to exemplify.

**Find out more at [income.com.sg/careers](http://income.com.sg/careers)**

**in** with you

PLEASE CONSIDER OUR ENVIRONMENT BEFORE YOU PRINT THIS EMAIL...

---

## Disclaimer

This e-mail contains privileged or confidential information which is intended only for the use of the recipient(s) named above. If you have received this message in error, please notify the sender immediately and delete all copies of it. Thank you.

## SINGAPORE ACCIDENT STATEMENT

### IMPORTANT NOTICE

1. Please report correctly the details of the accident to speed up the claims process.
2. This Form must be completed by the Policyholder and/or the Authorised Driver.
3. Information provided must be as truthful and accurate as possible. Any wilful misrepresentation or withholding of material facts may allow insurance companies to repudiate policy liability.
4. The issue and acceptance of this Form by insurance companies is not an admission of policy liability on the part of the insurance companies.
5. **Any false reporting may be referred to the Police for investigation.**
6. This report will be forwarded by the insurers of the GIA Records Management Centre established by the General Insurance Association of Singapore (GIA) for archiving and that copies of this report will, for a fee, be made available upon application by interested parties.
7. By the lodgement of this report to the insurers, you hereby consent to the archiving of this report at the centre and to copies of the report being made available aforesaid.

### ACCIDENT STATEMENT

Date Of Report	21/02/2019 09:24
Date Of Accident	20/02/2019 09:55
Exact Location Of Accident	ALONG CAIRNHILL RD TOWARDS SCOTTS RD
Country/State of Loss	SINGAPORE

### DETAILS OF OWN VEHICLE

Vehicle Registration Number	SMA4468Z
<b>Insured/Policyholder</b>	
Name Of Registered Owner	HUA HONG PTE. LTD.
Co Reg No	200900309M
Email Address	CLAIMS@HUAHONG.COM.SG
Mobile Phone No	
Alternative Phone No	OFFICE-66619688

### Vehicle Particulars

Manufacturer	TOYOTA
Model	C-HR HYBRID 1.8S CVT
Exact Purpose for which vehicle was being used at time of accident	
Are you claiming under your own insurance policy for repair to your vehicle?	NO
If No, Please state action to be taken	THIRD PARTY
Vehicle Category	PRIVATE HIRE

### Insurance Company

Name of Insurance Company	NTUC INCOME INSURANCE CO-OPERATIVE LTD
Type Of Coverage	COMPREHENSIVE
Fleet Policy	YES
Policy Number	5087272209-01
Cover Note Number	

### Driver

Name of Driver	TAN QI YIN (CHEN QIYIN)
NRIC No	S8408285F
Date Of Birth	19/03/1984
Occupation	OUTDOOR
Date Of Driving Pass	24/02/2010
Driving Experience	8 YEARS AND 11 MONTHS
Gender	FEMALE
Mobile Number	(LOCAL) +65-83882686
Fax Number	
Contact Number	
EEmail Address	NOEMAIL

Address	BLK 623B PUNGGOL CENTRAL #02-360
Postcode	822623
Was driver an employee of the Insured's Company	NO
If No, Relationship of the Driver with the Insured	OTHER - RENTED VEHICLE
Vehicle Registration Number of Driver's Own Vehicle	-
	-
	-
Insurance Company of Driver's Own Vehicle	-
	-
	-

#### General Information of the Accident

Type Of Accident	COLLISION - CHANGE/CROSS LANE
Weather Conditions	CLEAR
Road Surface	DRY

#### Other Information

Was any foreign vehicle involved in this accident?	NO
Number of vehicles (including own vehicle) involved in the accident	2
Was any body injured in the Accident?	NO
Was any injured conveyed to hospital by ambulance?	NO
Was any other material or property damaged?	YES
I have been approached by unknown person(s) soliciting/offering accident claims assistance.	NO
Number of Passengers (Including Driver)	2
Passenger 1	NAME: : NA GENDER: : MALE

#### Details of Police Action

Was the accident reported to the police?	NO
If Yes, Please state which Police Station	
Was notice of intended Prosecution given?	NO
If Yes, against whom?	

#### Circumstances of Accident

AS PER SKETCH PLAN

#### Attachment(s)

Are accident photos available for attachment?	YES
Was there any video captured by Car Camera?	YES
Was there any audio recorded?	NO

#### DETAILS OF OTHER VEHICLE PROPERTY 1

Vehicle Registration Number	SLP4002S
Vehicle Make/Model/Colour	
Details Of Properties	
Vehicle Category	PRIVATE CAR
Name of Driver	SEE GEK LANG KELLY
NRIC/Passport Number	S7240686I
Contact Number	98258985
Address	
Postcode	
Insurance Company Name	
Nature Of Damage	
No. Of Passenger (Including Driver)	

**SKETCH PLAN**

**IMPORTANT NOTICE**

1. Please report **correctly** the details of the accident to speed up the claims process.
2. This Form must be **completed by the Policyholder and/or the Authorised Driver.**
3. Information provided must be as **truthful and accurate as possible.** Any wilful misrepresentation or withholding of material facts may allow insurance companies to **repudiate policy liability.**
4. The issue and acceptance of this Form by insurance companies is not an admission of policy liability on the part of the insurance companies.
5. **Any false reporting may be referred to the Police for investigation.**
6. The report will be forwarded by the insurers of the GIA Records Management Centre established by the General Insurance Association of Singapore (GIA) for archiving and that copies of this report will for a fee be made available upon application by interested parties.
7. By the lodgment of this report to the insurers, you hereby consent to the archiving of this report at the centre and to copies of the report being made available aforesaid.

**8. Consent under the Personal Data Protection Act (PDPA)**

I understand, acknowledge, agree and consent that:

- (a) My insurer, my workshop and the General Insurance Association of Singapore ("GIA") may/are permitted to collect, use, disclose and/or process my personal data/personal information set out in this [form] and any other personal information provided by me or possessed by my insurer (collectively the "Personal Information") and disclose and transfer such Personal Information to all Insurer(s) who have insured vehicle(s) involved in this accident (all insurer(s) who have insured vehicle(s) involved in this accident shall be collectively referred to as the "Insurers"), the Insurers' lawyers/law firms, the Monetary Authority of Singapore and any relevant government agency/authority (such as the police), for the purpose(s) of :
  - (i) processing, handling and/or dealing with my claims including the settlement of the claims and any necessary investigations relating to the claims;
  - (ii) investigating the accident and/or my claims;
  - (iii) carrying out and/or dealing with my instructions or responding to any enquiries by me;
  - (iv) administering my claims (including the mailing of correspondence, statements, invoices, reports or notices to me, which could involve disclosure of certain personal data about me to bring about delivery of the same as well as on the external cover of envelopes/mail packages); and/or
  - (v) complying with applicable law in administering, processing, handling and/or dealing with my claims.(collectively the "Purposes")
- (b) all insurer(s) who have insured vehicle(s) involved in this accident and the Insurers' lawyers/law firms, may/are permitted to collect, use, disclose and/or process my Personal Information for one or more of the above Purposes; and
- (c) my Personal Information may/can be disclosed by any of the Insurers and/or GIA to their third party service providers or agents(including their lawyers/law firms), which may be sited outside of Singapore, for one or more of the above Purposes.
- (d) my Personal Information will also be collected and used to compile claims history for the purpose of fraud detection, investigation and management in present and all future claims.
- (e) the information so collected under (d) above may be shared / disclosed:
  - (i) to all Insurers and/or any other third parties that assist in evaluating, investigating, controlling or managing fraud, regulators, law enforcement and government agencies as reasonably required for the purposes stated, or
  - (ii) for complying with requirements under any regulations, laws or court orders.



Policyholder's Signature  
Date & Time:

Driver's Signature  
(If driver is not the policyholder)  
Date & Time:

Reporting Centre Personnel's Signature  
Name:  
NRIC/FIN No.:

Yvonne Toh

# Accident Sketch Plan Pg. 1

## SKETCH PLAN

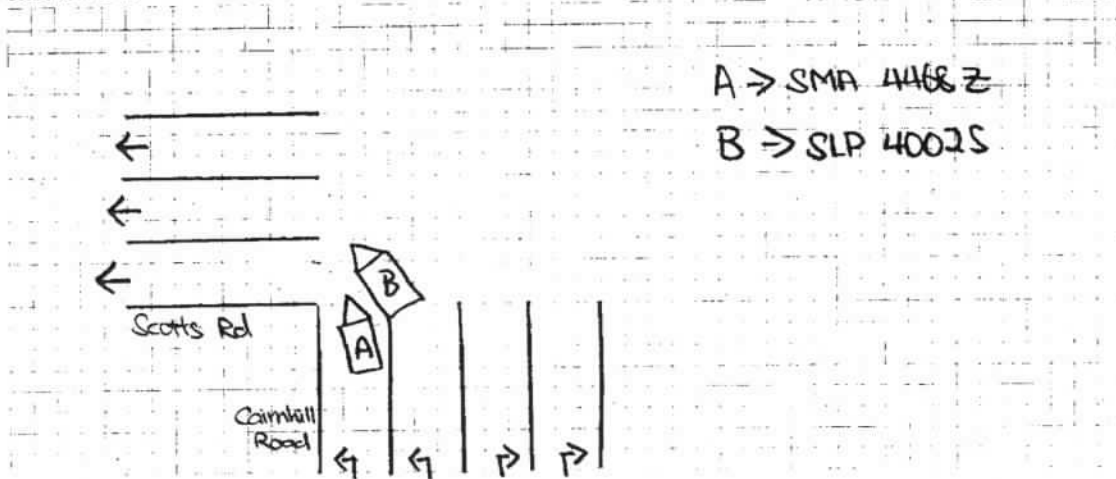

## DESCRIBE CIRCUMSTANCES OF THE ACCIDENT

Accident Date & Time : 20 Feb 2019 , 9.57 am

Accident Location : Along Cairnhill Rd towards Scotts Rd

I was driving along Cairnhill Rd towards Scotts Rd .  
While making a left turn, Veh B encroached my lane and  
collided onto my vehicle .

☐ Reporting Only ☐ Own Damage ☒ Third Party ☐ Claim at other workshop (OD/TP)

## DECLARATION

I/We declare the foregoing particulars are true in every respect.

\* IMPORTANT NOTE:  
You had been advised by the workshop that in the event that you wish to claim against your own policy (Own Damage Claim),  
there is a FOURTEEN (14) days clause whereby the claim must be made within the stipulated timeframe from the day of  
occurrence.



Policyholder's Signature

Date & Time:

Driver's Signature

(If driver is not the policyholder)

Date & Time:

Reporting Centre Personnel's Signature

Name:

NRIC/FIN No.:

Yvonne Joh





# HUA HONG PRIVATE LIMITED

25D Sungei Kadut Street 1 Singapore 729332  
Tel: (65) 6661 9688 Fax: (65) 6661 9699 Email: info@huahong.com.sg

## Estimate Repair List

21 February 2019

HHTPClaims19-21

NTUC Income Cooperative Ltd  
73 Bras Basah Road #05-01  
NTUC Trade Union House  
Singapore 189556

Attn: Motor Claims Department

### ACCIDENT INVOLVING SMA 4468 Z & SLP 4002 S ON 20/02/2019 ALONG CAIRNHILL RD RD TOWARDS SCOTTS RD AT ABOUT 0955 HOURS

Insured : HUA HONG PTE. LTD.  
Vehicle Registration No : SMA 4468 Z  
Vehicle Make : TOYOTA  
Vehicle Model : C-HR HYBRID 1.8S CVT  
Vehicle Chassis No : ZYX102117847  
Policy No : 5087272209-01  
Date of Accident : 20/02/2019

Type of Claim: Third Party

S/N	Quantity	Description	Unit Price S\$	Amount S\$
1	1	Front Bumper DD ✓		\$ 631.90
2	10	Front Bumper Clip NEC ✓	\$ 2.50	\$ 25.00
3	1	Front Bumper Lower SCR ✓		\$ 474.00
4	1	Front Bumper Retainer (RH) 1 m x		\$ 113.90
5	1	Front Bumper Side Bracket (RH) 1 m x		\$ 95.00
6	1	Front Fender (RH) DD ✓		\$ 733.00
7	1	Front Fender Arch Garnish (RH) SCR ✓		\$ 324.10
8	10	Front Fender Inner Shield Clip <del>2500X</del> NEC ✓	\$ 2.50	\$ 25.00
9	1	Front Fender Logo (RH) 'HYBRID' NEC ✓		\$ 59.70
				\$ 2,481.60
Less 25%				\$ (620.40)
				\$ 1,861.20

To dismantle & change front bumper, front RH fender, front RH arch garnish,  
knocking & pull straight front RH panel. \$ 600.00 400

To perform wire checking. \$ 20.00 ✓

To spray front bumper, front RH fender and front RH panel. Total - \$2574.53 \$ 500.00 450

\$ 2,981.20
7% GST
\$ 208.68
<b>Total</b>
<b>\$ 3,189.88</b>



Authorised by Claims Dept  
Mrs Tan @ 9639 9195

LKK Auto Consultants hence notify  
the Repairer of the following:  
• To resurvey before/after spray painting  
• To display damaged part(s) during resurvey  
• Parts prices are subject to confirmation  
• Third party survey is on a "Without Prejudice" basis  
• No illegal modification(s) is allowed  
• Supplementary item(s) must be resurveyed and  
is subject to final approval from Insurance Company

Acknowledged by Repairer

Co. Reg. No. 200900309M | huahong.com.sg | GST Reg. No. 200900309M

Date:

26/2/19

Hwee Jie - LKK  
25/2/19  
P/P 4 days.

## Veron Chen (LKKAuto)

---

**From:** Ashley Tan <ashley@huahong.com.sg>  
**Sent:** Tuesday, 16 April 2019 11:05 AM  
**To:** Hwee Jie (LKK Auto)  
**Cc:** Veron Chen (LKKAuto)  
**Subject:** RE: SMA 4468 FINALIZATION

Dear Hwee Jie

Confirmed COR \$2574.53

Thanks & Regards

*Ashley Tan*



**HUA HONG PRIVATE LIMITED**  
25D SUNGEI KADUT STREET 1 SINGAPORE 729332  
T. 6661 9690 | M. 9816 4151 | F. 6661 9699  
Follow us @ huahong.com.sg



---

**From:** Hwee Jie (LKK Auto) <hweejie@lkkauto.com>  
**Sent:** Monday, 15 April 2019 9:54 AM  
**To:** Ashley Tan <ashley@huahong.com.sg>  
**Cc:** Veron Chen (LKKAuto) <veronchen@lkkauto.com>  
**Subject:** RE: SMA 4468 FINALIZATION

Hi Ashley,

Sorry my mistake for miscalculation. Finalize total amount P/P \$2,574.53/- 4days.  
Please let me know if you're agree with the amount so I can proceed with finalize, thank you.

Best Regards,  
**Hwee Jie | Assistant Automotive Assessor**  
**LKK Auto Consultants**  
Phone: 9180 3151 | Email: [Hweejie@lkkauto.com](mailto:Hweejie@lkkauto.com) | fax: 6256-4315  
Blk 51, Paya Ubi Industrial Park, Ubi Avenue 1, #02-25 | S(408933)

---

**From:** Ashley Tan [<mailto:ashley@huahong.com.sg>]  
**Sent:** Friday, 12 April, 2019 1:32 PM  
**To:** Hwee Jie (LKK Auto)  
**Subject:** RE: SMA 4468 FINALIZATION

Hi Hwee Jie

Please confirm calculation for COR is \$2,574.53.

Thanks & Regards

Ashley Tan



**HUA HONG PRIVATE LIMITED**

25D SUNGEI KADUT STREET 1 SINGAPORE 729332

T. 6661 9690 | M. 9816 4151 | F. 6661 9699

Follow us @ [huahong.com.sg](http://huahong.com.sg)



---

**From:** Hwee Jie (LKK Auto) <[hweejie@lkkauto.com](mailto:hweejie@lkkauto.com)>

**Sent:** Monday, 18 March 2019 10:11 AM

**To:** [ashley@huahong.com.sg](mailto:ashley@huahong.com.sg)

**Subject:** SMA 4468 FINALIZATION

Hi Ashley,

Finalized amount is P/P repair \$2554.52/- with 4days.

Please let me know if you're agree with this amount so I can proceed with finalize, thank you.

Best Regards,

**Hwee Jie | Assistant Automotive Assessor**

**LKK Auto Consultants**

Phone: 9180 3151 | Email: [Hweejie@lkkauto.com](mailto:Hweejie@lkkauto.com) | fax: 6256-4315

Blk 51, Paya Ubi Industrial Park, Ubi Avenue 1, #02-25 | S(408933)

## Veron Chen (LKKAuto)

---

**From:** Hwee Jie (LKK Auto)  
**Sent:** Monday, 15 April 2019 9:54 AM  
**To:** Ashley Tan  
**Cc:** Veron Chen (LKKAuto)  
**Subject:** RE: SMA 4468 FINALIZATION

Hi Ashley,

Sorry my mistake for miscalculation. Finalize total amount P/P \$2,574.53/- 4days.  
Please let me know if you're agree with the amount so I can proceed with finalize, thank you.

Best Regards,  
Hwee Jie | Assistant Automotive Assessor  
LKK Auto Consultants

Phone: 9180 3151 | Email: [Hweejie@lkkauto.com](mailto:Hweejie@lkkauto.com) | fax: 6256-4315  
Blk 51, Paya Ubi Industrial Park, Ubi Avenue 1, #02-25 | S(408933)

---

**From:** Ashley Tan [mailto:[ashley@huahong.com.sg](mailto:ashley@huahong.com.sg)]  
**Sent:** Friday, 12 April, 2019 1:32 PM  
**To:** Hwee Jie (LKK Auto)  
**Subject:** RE: SMA 4468 FINALIZATION

Hi Hwee Jie

Please confirm calculation for COR is \$2,574.53.

Thanks & Regards

*Ashley Tan*



**HUA HONG PRIVATE LIMITED**  
25D SUNGEI KADUT STREET 1 SINGAPORE 729332  
T. 6661 9690 | M. 9816 4151 | F. 6661 9699  
Follow us @ [huahong.com.sg](http://huahong.com.sg)



---

**From:** Hwee Jie (LKK Auto) <[hweejie@lkkauto.com](mailto:hweejie@lkkauto.com)>  
**Sent:** Monday, 18 March 2019 10:11 AM  
**To:** [ashley@huahong.com.sg](mailto:ashley@huahong.com.sg)  
**Subject:** SMA 4468 FINALIZATION

Hi Ashley,

Finalized amount is P/P repair \$2554.52/- with 4days.

Please let me know if you're agree with this amount so I can proceed with finalize, thank you.

Best Regards,

**Hwee Jie | Assistant Automotive Assessor**

**LKK Auto Consultants**

Phone: 9180 3151 | Email: [Hweejie@lkkauto.com](mailto:Hweejie@lkkauto.com) | fax: 6256-4315

Blk 51, Paya Ubi Industrial Park, Ubi Avenue 1, #02-25 | S(408933)

**LKK Auto Consultants Pte Ltd**

51 Ubi Ave 1 #01-25 Paya Ubi Industrial Park, Singapore 408933

TEL: 6256 3561 FAX: 6256 4315

Reg. No: 199607198R GST Reg. No. 19-9607198-R

**DAMAGE ASSESSMENT REPORT**

NTUC INCOME INSURANCE CO-OPERATIVE LTD Ref: CS/INC19003480/Jvd3e2

73 BRAS BASAH ROAD  
#05-01 NTUC TRADE UNION HOUSESINGAPORE  
189556

Date: 23-04-2019



ATTN : ENG HUEY HUEY

Code: INC

**1. Policy Particulars :- THIRD PARTY CLAIM**

Insured Veh.	SLP 4002S	Veh. Inspected	SMA 4468Z
Policy No.		Coverage (\$)	0.00
Claim No.	MT/1033013-001	Excess (\$)	0.00
Assign From	CYNTHIA ANG	Assign Date	25/02/2019

**2. Vehicle Particulars & Condition**

Make & Model	TOYOTA C-HR	c.c	1797
Engine No.	HIDDEN	Year of Reg.	2018
Chassis No.	ZYX102117847	Colour	RED
Odometer	48798 KM	Steering	IN ORDER
Brakes	IN ORDER	Modification	SPORTS RIM
General	GOOD		

**3. Conditions of Tyres**

	Size	Make	Balance
R/H Front Tyre	215/60 R17	MICHELIN	6 mm
L/H Front Tyre	215/60 R17	MICHELIN	6 mm
R/H Rear Tyre	215/60 R17	MICHELIN	6 mm
L/H Rear Tyre	215/60 R17	MICHELIN	6 mm

**4. Description of Damages**

THE VEHICLE SUSTAINED DAMAGES AT THE FRONT PORTION. DAMAGES SEE DETAILS.
---

**5. General Information**

Accident Date	20/02/2019	Inspect Date / Time	25/02/2019 ( 11:50 AM )
Survey held at	HUA HONG PTE LTD 25D SUNGEI KADUT STREET 1 SINGAPORE 729332		

**5a. Remarks**

A)THE INSPECTION WAS CONDUCTED ON A"WITHOUT PREJUDICE" BASIS. B)IN ACCORDANCE TO YOUR INSTRUCTIONS, WE HAVE NOT AUTHORISED REPAIRS.
--

**5b. Estimate Days of Repair**

ESTIMATED NORMAL PERIOD FOR REPAIR:	<b>4 Working Days</b>
-------------------------------------	-----------------------



# LKK Auto Consultants Pte Ltd

51 Ubi Ave 1 #01-25 Paya Ubi Industrial Park, Singapore 408933

TEL: 6256 3561 FAX: 6256 4315

Reg. No: 199607198R GST Reg. No. 19-9607198-R

Page No.:1 of 1

## ADJUSTMENT ON REPAIR COST FOR VEHICLE NO. SMA 4468Z

Qty	Description of Parts	Condition	Estimate By Workshop (\$)	Our Adjusted (\$)
<b>REPLACEMENT OF PARTS</b>				
1	FRONT BUMPER	DENTED	631.90	631.90
10	FRONT BUMPER CLIP @\$2.50	NECESSARY	25.00	25.00
1	FRONT BUMPER LOWER	SCRATCHED	474.00	474.00
1	FRONT BUMPER RETAINER (RH)	NOT NECESSARY	113.90	-
1	FRONT BUMPER SIDE BRACKET (RH)	NOT NECESSARY	95.00	-
1	FRONT FENDER (RH)	DENTED	733.00	733.00
1	FRONT FENDER ARCH GARNISH (RH)	SCRATCHED	324.10	324.10
10	FRONT FENDER INNER SHIELD CLIP @\$2.50	NECESSARY	25.00	25.00
1	FRONT FENDER LOGO (RH) 'HYBRID'	NECESSARY	59.70	59.70
	LESS 25% DISCOUNT		-620.40	-568.17
			1,861.20	1,704.53
<b>LABOUR</b>				
	TO DISMANTLE & CHANGE FRONT BUMPER, FRONT RH FENDER, FRONT RH ARCH GARNISH, KNOCKING & PULL STRAIGHT FRONT RH PANEL.		600.00	400.00
	TO PERFORM WIRE CHECKING.		20.00	20.00
	TO SPRAY FRONT BUMPER, FRONT RH FENDER AND FRONT RH PANEL.		500.00	450.00
			1,120.00	870.00
<b>GRAND TOTAL</b>			<b>2,981.20</b>	<b>2,574.53</b>
<b>RECOMMENDED COST OF REPAIRS (CONFIRMED)</b>				<b>2,574.53</b>

Report Ref No. CS/INC19003480/Jvd3e2

ONG HWEE JIE

Automotive Assessor

K.K.LAU CPT(RET)

BEng(Hons),B.Bus,MBA,PEng,PE,  
MInstAEA,MASME,MIRTE

REGD Auto Consultant-SAE, Licensed Appraiser

DISCLAIMER OF LIABILITY TO THIRD PARTIES:- This Report is made solely for the use and benefit of the Client named on the front page of this Report.

No liability of responsibility whatsoever, in contract or tort, is accepted to any third party who may rely on the Report wholly or in part. Any third party acting or relying on this Report, in whole or in part, does so at his or her own risk.