

**ASSIGNMENT**

From: Date:

Estimated Cost:

OD / TP / WS / TP RES / OD RES / EVA / INV / MV

To Inspect Vehicle No: *SGJ 2731A*

at Workshop m/s

of

Insured:

Policy No.

Claims No.

Sum Insured:

Excess:

(Client's Record)

Make of Veh:

(Policy Condition)

Remark: The veh had commenced its repair at the time of inspection.

Bal. or Market Value:

IDAC Accident Rpt:

Consistent? : Yes or No

GIA / PR Seen:

Consistent? : Yes or No

Est. Repairs:

*5*

days

Res.:

Yes or No

Lum Sum:

*20*

%

3 Val.:

Yes or No

CA / REV / REP. / 24 HRS

Date:

Person Contacted:

Vehicle: IN / OUT

Veh No:

*SGJ 2731A*

Yr Regn:

*5/71 06*

Type: M.Car / M.Cycle / Bus / Van / Lorry / Taxi / Prime Mover /

Truck / Trailer or

*CA*

Make:

*Capto coollo Akej.c.c 1598*

Colour

*Grey*

A/C:

Insured / Std / NI / NA

Sp.Reading

*227754*

T/Radio:

Insured / Std / NI / NA

Eng/No:

C/No:

*MR0532EC107124579*

Gen. Cond: Good / Fair / Poor / Burnt

Steering: Inorder / Jammed / Leaked / Burnt or

Brake: Inorder / Jammed / Leaked / Burnt or

Modi: Nil / S/Rim / STD A/Rim or

Tyre Size:

F:

*185/70R14*

R:

BS / DUN / EXNOVA / GY / FS / LIZA / MIC / OHTSU / PIR / SUMI /

TOYO / YOKO or

*S. Westone*

Front

Rear

R/Bal.

*6*

mm

R/Bal.

*6*

mm

L/Bal.

*24/2/19*

mm

L/Bal.

*6*

mm

D.O.A.

*24/2/19*

D.O.I.

*25/2/19*

Survey held at

Des. of Damages: Frt / Rear / O/S / N/S / U/C / Rooftop or

*Rear*

The U/C / Chassis frame / Body Structure affected due to collision.

Date / Time

Action / Instruction

*col 31-5-2021 LTA 10328*

*have 6A net 5172*

*SGJ2731A-X*

*GY9314X-X*

RECEIVED 05 MAR 2019

*28/2@8:30am email to margaret GIA report*

*5/3/19 L/S \$5000 confirmed with Akej. (Red: 11503.26: 69%)*

Date/Time, File Pass to?

☐

: Preli. Report

*1) 5/3 Typist*

☒

: Final Report

Date/Time, File Return to?

2)

Days Of Repair:

*5*

Resurvey No. of Trip:

*1*

Survey Fee:

Transportation:

*200*

*10*

Add Fee:

☐

: Site Insp (\$

) S+RS \$

☐

: Interview (\$

) Photos

☐

: Tech. Invs (\$

) Others

☐

: Weekend (\$

)

Report Format :

*TP*

Lump Sum / I.B.I: (\$ *5000* - )

TOTAL

*210*

## Denise Tay (LKKAUTO)

---

**From:** Denise Tay (LKKAUTO)  
**Sent:** Thursday, 28 February 2019 8:31 AM  
**To:** margaret\_loh@sg.msig-asia.com  
**Cc:** KKLau; Accounts (LKKAUTO); SUR  
**Subject:** DIRECT SURVEY INSPECTION ON WORKSHOP - FASTECH AUTO PTE LTD, DOA:  
24/2/2019, SGJ 2731A (TP VEHICLE), GY 9314X (OI VEHICLE)  
**Attachments:** GIA.pdf

Dear Margaret,

Please be informed that we had inspected the vehicle SGJ 2731A at M/s: FASTECH AUTO PTE LTD, 1 KAKI BUKIT AVENUE 6 #01-46/48/50 AUTOBAY SINGAPORE 417883

Enclosed herewith a copy of TP's GIA report and estimated cost of repair will forward to you shortly.

Meanwhile, kindly provide us the claim reference number for our necessary action.

Best Regards,

**Denise Tay** | Case Handler

**LKK Auto Consultants Pte Ltd**

Phone: 6256-3561 | email: [denisetay@lkkauto.com](mailto:denisetay@lkkauto.com) | fax: 6256-4315

Blk 51, Paya Ubi Industrial Park, Ubi Avenue 1, #02-25 | S(408933)

- A New Chapter - Skoda Singapore
- Will u buy Diesel or Petrol Cars in SG
- Record number of motorists keeping car beyond 10 years

toyota corolla altis

Price Range

Depreciation

&gt; 10 year

Vehicle Type



Submit

Advanced Search

Home » Used Cars » Zenith Automobile » Toyota Corolla Altis 1.6A (COE till 03/2021)

## Resources

- Car Buying
- Car Selling
- Car Ownership
- Car Aftermarket
- On The Move
- Lifestyle

## Vehicle Number Plates

**BUY & SELL**  
Your AUSPICIOUS & UNIQUE Vehicle No.

Do you know? We are Singapore's **BIGGEST PLAYER** with the most vehicle plate numbers for sale!

[Click here to see all Auspicious Number Plates](#)

① X

## Toyota Corolla Altis 1.6A (COE till 03/2021)

[Overview](#)
[Financial](#)
[Insurance](#)
[Accessories](#)
[Similar](#)
[Research](#)
[Photos](#)
[Map](#)
[Add to Shortlist](#)[Add to Compare](#)[Add a Note](#)[Report Error](#)[More Actions](#)[Share](#)

## Car Details

<b>Price</b>	<b>\$13,800</b>	<a href="#">Share</a>
<b>Depreciation</b>	\$6,810 /yr	<a href="#">Email</a>
<b>Reg Date</b>	07-Mar-2006 (2yrs 9days COE left)	
<b>Manufactured</b>	2006	
<b>Mileage</b>	-	
<b>Transmission</b>	Auto	
<b>Engine Cap</b>	1,598 cc	
<b>Road Tax</b>	\$965 /yr	
<b>Power</b>	81.0 kW (108 bhp) View specs of the Toyota Corolla Altis (2000-2007)	
<b>Curb Weight</b>	1,115 kg	
<b>Features</b>	-	
<b>Accessories</b>	-	
<b>COE</b>	\$24,771	
<b>OMV</b>	\$16,950	
<b>ARF</b>	\$18,645	
<b>Dereg Value</b>	\$10,044 as of today (change)	
<b>No. of Owners</b>	3	
<b>Type of Veh</b>	Mid-Sized Sedan	
<b>Category</b>	COE Car	
<b>Availability</b>	Available	

[Add to Shortlist](#)[Add to Compare](#)[Add a Note](#)

Posted on: 19-Feb-2019 | Last Updated on: 24-Feb-2019

Tags: Toyota Corolla, toyota corolla, 2006 Toyota Corolla, 2006 toyota corolla, Toyota, Corolla, corolla, Used Toyota



## Seller Information

<b>Company</b>	Zenith Automobile	
	» dealer's pricelist	
	» 52 vehs sold   27 vehs available	
<b>Address</b>	1 Bukit Batok Crescent #02-54 Search cars nearby this location	
<b>Location</b>	WCEGA Plaza	
<b>Office No</b>	66848884	
<b>Contact Person(s)</b>	George	88088825
	Jason	91388989
	Simon Tan	98197237

## Upfront Payment

» more Financial info

<b>Transfer Fee</b>	\$25	
<b>Down Payment</b>	\$4,140 (change)	Maximum 70% Loan
<b>1st Instalment</b>	\$433	

## Useful Services



Afraid of lemons? Request to have this car evaluated professionally.

## Vehicle Evaluation

Find out the market value for your car. Get a free Car Valuation.

## Free Valuation



Compare



18% off now, promo code: CNY18

Get a quote

toyota corolla altis

Price Range

Depreciation

&gt; 10 year(

Vehicle Type



Submit

Advanced Search

Home » Used Cars » G.S.T. Automobile Trading » Toyota Corolla Altis 1.6A (COE till 10/2021)

## Resources

Car Buying

Car Selling

Car Ownership

Car Aftermarket

On The Move

Lifestyle

## Commercial Vehicle

**PAN PACIFIC**  
BRAND NEW FLEET  
AVAILABLE FOR  
RENT / LEASE

**\$1,200** **\$1,200**

**CALL: 8482 3003**  
EMAIL: sales@panpacificleasing.com.sg

## Toyota Corolla Altis 1.6A (COE till 10/2021)

Overview Financial Insurance Accessories Similar Research Photos Map

Add to Shortlist

Add to Compare

Add a Note

Report Error

More Actions

Share

## Car Details

Price **\$18,800**

Depreciation \$7,020 /yr

Reg Date 31-Oct-2006  
(2yrs 8mths 5days COE left)

Manufactured 2006

Mileage -

Transmission Auto

Engine Cap 1,598 cc

Road Tax \$965 /yr

Power 81.0 kW (108 bhp)  
View specs of the Toyota Corolla Altis (2000-2007)

Curb Weight 1,115 kg

Features -

Accessories -

Description COE Till 30/10/2021, Good Condition, Loan Up To 80%  
(ie \$15,000 Loan)

COE \$26,054

OMV \$15,498

ARF \$17,048

Dereg Value \$13,962 as of today (change)

No. of Owners 2

Type of Veh Mid-Sized Sedan

Category COE Car

Availability Available

Add to Shortlist

Add to Compare

Add a Note

Posted on: 14-Feb-2019 | Last Updated on: 14-Feb-2019

Tags: Toyota Corolla, toyota corolla, 2006 Toyota Corolla, 2006 toyota corolla,  
Toyota, Corolla, corolla, Used Toyota

## Upfront Payment

» more Financial info

Transfer Fee \$25

Down Payment \$5,640 (change) Maximum 70% Loan

1st Instalment \$452



## Seller Information

<b>Company</b>	G.S.T. Automobile Trading	
	» dealer's pricelist	
	» 6 vehs sold   1 vehs available	
<b>Address</b>	22 Woodlands Link #04-47/48/49 Woodlands East Industrial Estate Search cars nearby this location	
<b>Office No</b>	67589559	
<b>Contact Person(s)</b>	Mr Goh	97579559
	Xiao Wei	96889543

## Useful Services

Afraid of lemons? Request to have  
this car evaluated professionally.

Vehicle Evaluation

Find out the market value for your car.  
Get a free Car Valuation.

Free Valuation

Compare

[> Back to OneMotoring](#)**Enquire PARF/COE Rebate for Registered Vehicle****Vehicle Owner Particulars**

Owner ID Type:	Singapore NRIC
Owner ID:	2319C

**Vehicle Details**

Vehicle No.:	SGJ2731A
Vehicle to be Exported:	No
Intended Deregistration Date:	25 Feb 2019
Vehicle Make:	TOYOTA
Vehicle Model:	COROLLA ALTIS 1.6 AUTO
Primary Colour:	Silver
Manufacturing Year:	2006
Engine No.:	3ZZ4582200
Chassis No.:	MR053ZEC107124579
Maximum Power Output:	81.0 kW (108 bhp)
Open Market Value:	\$15,950.00
Original Registration Date:	05 Jul 2006
First Registration Date:	05 Jul 2006
Transfer Count:	0
Actual ARF Paid:	\$17,545.00

**Intended PARF Rebate Details**

PARF Eligibility:	Forfeited
PARF Eligibility Expiry Date:	-
PARF Rebate Amount:	\$0.00

**Intended COE Rebate Details**

COE Expiry Date:	31 May 2021
COE Category:	A - Car (1600cc & below)
COE Period(Years):	5
PQP Paid:	\$22,789.00
COE Rebate Amount:	\$10,328.00
<b>Total Rebate Amount:</b>	<b>\$10,328.00</b>

**Message**

Please note that the 5-year COE for this vehicle cannot be further renewed. The vehicle must be de-registered upon COE expiry or when the vehicle reaches its statutory lifespan (if applicable), whichever is earlier.

The information contained herein is correct as at 25 Feb 2019

OK

## SINGAPORE ACCIDENT STATEMENT

### IMPORTANT NOTICE

1. Please report correctly the details of the accident to speed up the claims process.
2. This Form must be completed by the Policyholder and/or the Authorised Driver.
3. Information provided must be as truthful and accurate as possible. Any wilful misrepresentation or withholding of material facts may allow insurance companies to repudiate policy liability.
4. The issue and acceptance of this Form by insurance companies is not an admission of policy liability on the part of the insurance companies.
5. **Any false reporting may be referred to the Police for investigation.**
6. This report will be forwarded by the insurers of the GIA Records Management Centre established by the General Insurance Association of Singapore (GIA) for archiving and that copies of this report will, for a fee, be made available upon application by interested parties.
7. By the lodgement of this report to the insurers, you hereby consent to the archiving of this report at the centre and to copies of the report being made available aforesaid.

### ACCIDENT STATEMENT

Date Of Report	25/02/2019 11:16
Date Of Accident	24/02/2019 14:40
Exact Location Of Accident	SLIP ROAD TWDS CORPORATION ROAD
Country/State of Loss	SINGAPORE

### DETAILS OF OWN VEHICLE

Vehicle Registration Number	SGJ2731A
<b>Insured/Policyholder</b>	
Name Of Registered Owner	SOH YANG SOH
NRIC No	S1032319C
Email Address	NOEMAIL
Mobile Phone No	(LOCAL) +65-81839262
Alternative Phone No	OTHERS-81839262

### Vehicle Particulars

Manufacturer	TOYOTA
Model	COROLLA ALTIS 1.6 AUTO
Exact Purpose for which vehicle was being used at time of accident	PRIVATE USE
Are you claiming under your own insurance policy for repair to your vehicle?	NO
If No, Please state action to be taken	THIRD PARTY
Vehicle Category	PRIVATE CAR

### Insurance Company

Name of Insurance Company	AXA INSURANCE PTE LTD
Type Of Coverage	COMPREHENSIVE
Fleet Policy	NO
Policy Number	GA000631/1
Cover Note Number	

### Driver

Name of Driver	NG YEOW LIANG
NRIC No	S7743121G
Date Of Birth	25/11/1977
Occupation	INDOOR
Date Of Driving Pass	23/04/2004
Driving Experience	14 YEARS AND 10 MONTHS
Gender	MALE
Mobile Number	(LOCAL) +65-81839262
Fax Number	
Contact Number	
EEmail Address	NOEMAIL

Address 2 LORONG 7 TOA PAYOH #07-11 SPORE 310002

Postcode

Was driver an employee of the Insured's Company NO

If No, Relationship of the Driver with the Insured CHILDREN

Vehicle Registration Number of Driver's Own Vehicle -  
-  
-

Insurance Company of Driver's Own Vehicle -  
-  
-

#### General Information of the Accident

Type Of Accident COLLISION - HEAD TO REAR

Weather Conditions CLEAR

Road Surface DRY

#### Other Information

Was any foreign vehicle involved in this accident? NO

Number of vehicles (including own vehicle) involved in the accident 2

Was any body injured in the Accident? YES

Was any injured conveyed to hospital by ambulance? NO

Was any other material or property damaged? YES

I have been approached by unknown person(s) soliciting/offering accident claims assistance. NO

Number of Passengers (Including Driver) 1

#### Details of Police Action

Was the accident reported to the police? NO

If Yes, Please state which Police Station

Was notice of intended Prosecution given? NO

If Yes, against whom?

#### Circumstances of Accident

REFER TO SKETCH PLAN

#### Attachment(s)

Are accident photos available for attachment? YES

Was there any video captured by Car Camera? NO

Was there any audio recorded? NO

#### DETAILS OF OTHER VEHICLE PROPERTY 1

Vehicle Registration Number GY9314X

Vehicle Make/Model/Colour TOYOTA HILUX

Details Of Properties

Vehicle Category GOODS VEHICLE

Name of Driver

NRIC/Passport Number

Contact Number

Address

Postcode

Insurance Company Name

Nature Of Damage

No. Of Passenger (Including Driver)

#### DETAILS OF INJURED PERSON 1

Name SOH YANG SOH

Approximate Age

Injuries Sustain

Injured person in which vehicle?

SGJ2731A

Were seat belts worn?

YES

Was this injured conveyed to hospital by ambulance?

NO

Address

Postcode



## Sketch Plan

### SKETCH PLAN

#### IMPORTANT NOTICE

1. Please report correctly the details of the accident to speed up the claims process.
2. This Form must be completed by the Policyholder and/or the Authorised Driver.
3. Information provided must be as truthful and accurate as possible. Any wilful misrepresentation or withholding of material facts may allow insurance companies to repudiate policy liability.
4. The issue and acceptance of this Form by insurance companies is not an admission of policy liability on the part of the insurance companies.
5. Any false reporting may be referred to the Police for investigation.
6. The report will be forwarded by the insurers of the GIA Records Management Centre established by the General Insurance Association of Singapore (GIA) for archiving and that copies of this report will for a fee be made available upon application by interested parties.
7. By the lodgment of this report to the insurers, you hereby consent to the archiving of this report at the centre and to copies of the report being made available aforesaid.

#### 8. Consent under the Personal Data Protection Act (PDPA)

I understand, acknowledge, agree and consent that:

- (a) My insurer, my workshop and the General Insurance Association of Singapore ("GIA") may/are permitted to collect, use, disclose and/or process my personal data/personal information set out in this [form] and any other personal information provided by me or possessed by my insurer (collectively the "Personal Information") and disclose and transfer such Personal Information to all insurer(s) who have insured vehicle(s) involved in this accident (all insurer(s) who have insured vehicle(s) involved in this accident shall be collectively referred to as the "Insurers"), the Insurers' lawyers/law firms, the Monetary Authority of Singapore and any relevant government agency/authority (such as the police), for the purpose(s) of:
  - (i) processing, handling and/or dealing with my claims including the settlement of the claims and any necessary investigations relating to the claims;
  - (ii) investigating the accident and/or my claims;
  - (iii) carrying out and/or dealing with my instructions or responding to any enquiries by me;
  - (iv) administering my claims (including the mailing of correspondence, statements, invoices, reports or notices to me, which could involve disclosure of certain personal data about me to bring about delivery of the same as well as on the external cover of envelopes/mail packages); and/or
  - (v) complying with applicable law in administering, processing, handling and/or dealing with my claims.(collectively the "Purposes")
- (b) all insurer(s) who have insured vehicle(s) involved in this accident and the Insurers' lawyers/law firms, may/are permitted to collect, use, disclose and/or process my Personal Information for one or more of the above Purposes; and
- (c) my Personal Information may/can be disclosed by any of the Insurers and/or GIA to their third party service providers or agents(including their lawyers/law firms), which may be sited outside of Singapore, for one or more of the above Purposes.
- (d) my Personal Information will also be collected and used to compile claims history for the purpose of fraud detection, investigation and management in present and all future claims.
- (e) the information so collected under (d) above may be shared / disclosed:
  - (i) to all insurers and/or any other third parties that assist in evaluating, investigating, controlling or managing fraud, regulators, law enforcement and government agencies as reasonably required for the purposes stated, or
  - (ii) for complying with requirements under any regulations, laws or court orders.

Policyholder's Signature  
Date & Time:

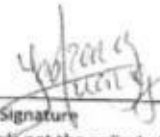
  
Driver's Signature  
(If driver is not the policyholder)  
Date & Time:

  
Reporting Centre Personnel's Signature  
Name: Seah, M.  
NRIC/FIN No.: J8060333A

# Sketch Plan #2

## SKETCH PLAN

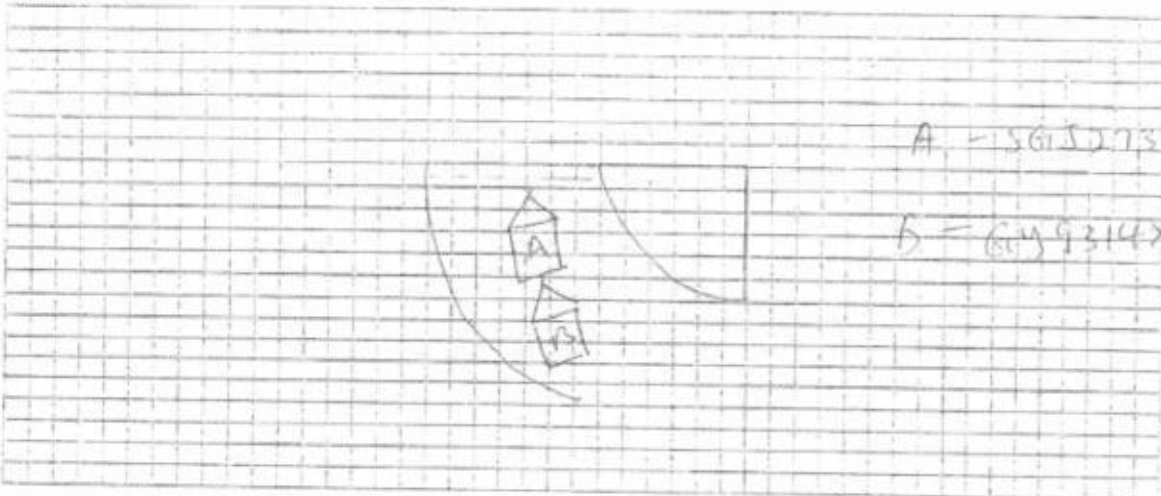

## DESCRIBE CIRCUMSTANCES OF THE ACCIDENT

on the stated time and date, I was driving my vehicle A from Slip road towards Corporation Road. I stop my car to wait for on-coming vehicle to be clear suddenly vehicle B hit on my rear portion.

## DECLARATION

I/We declare the foregoing particulars are true in every respect.

Policyholder's Signature  
Date & Time:

Driver's Signature  
(if driver is not the policyholder)  
Date & Time:

Reporting Centre Personnel's Signature  
Name: J. K. S. S.  
NRIC/FIN No: 580703320

FASTECH AUTO PTE LTD  
BLK1 KAKI BUKIT AVE 6  
#01-46/48/50 AUTOBAY  
SINGAPORE 417883

Not Allocated  
Mark  
2/5 \$5000  
5 day  
25/2/19

VEHICLE NO:SGJ 2731A

QTY	PARTICULAR			
1 PCS	BOOTLID	733.80	22/Buc	\$911.40
2 PCS	BOOTLID HINGES @\$105.00		11	\$210.00 X
1 PCS	BOOTLID REAR LOGO		neu	\$48.50
1 PCS	BOOTLID '1.6' EMBLEM		neu	\$32.50
1 PCS	BOOTLID 'ALTS' EMBLEM		neu	\$38.80
1 PCS	BOOTLID 'VTI' EMBLEM		neu	\$42.00
1 PCS	BOOTLID 'COROLLA' EMBLEM		neu	\$41.50
1 PCS	BOOTLID OUTER HANDLE	295.30	body/ne	\$311.20
1 PCS	BOOTLID INNER LOCK	121.10	neu	\$199.50
1 PCS	BOOTLID WEATHER STRIP		neu	\$215.30
2 PCS	BOOTLID REFLECTORS @\$288.10	184.20 x 2 = 368.40	neu	\$576.20
1 PCS	REAR BUMPER	488.60	neu	\$645.05
2 PCS	REAR BUMPER BRACKETS @\$110.00	65	neu	\$220.00 12C
2 PCS	REAR BUMPER SIDE RETAINERS @\$66.50	48.50 x 2 = 97	neu	\$133.00
1 SET	REAR BUMPER CLIPS		neu	\$50.00
2 PCS	TAILLAMPS @\$385.10	366.10 x 2 = 732.20	neu	\$770.20
2 PCS	TAILLAMP HOUSING PANELS @\$480.00		neu	\$960.00 X
1 PCS	REAR END PANEL	680.10	body/ne	\$788.20
1 PCS	REAR END PANEL TOP GARNISH	185.40	neu	\$238.10
1 PCS	REAR FLOOR PANEL		neu	\$945.10 X
1 PCS	REAR FLOOR PANEL TOP BOARD	285.10	neu	\$305.10
2 PCS	REAR FENDERS @\$917.40		neu	\$1,834.80 X
2 PCS	REAR FENDER INNER TRIMS @\$315.13	295.10	neu	\$630.26 12C
1 SET	REAR FENDER INNER TRIM CLIPS		neu	\$50.00
1 PCS	REAR EXHAUST		neu	\$826.55 X
2 PCS	REAR EXHAUST MOUNTINGS @\$35.00		neu	\$70.00 X
2 PCS	REAR TAILLAMP LOWER APRON PANELS @\$105.00		neu	\$210.00
2 PCS	REAR BUMPER SPLASH SHIELDS @\$45.00		neu	\$90.00 X
				\$11,393.26
	S.NETT			
1 PCS	REAR END PANEL SEALANT		neu	\$50.00
1 PCS	REAR FLOOR PANEL INSULATOR		neu	\$220.00 X
1 SET	REAR BUMPER REVERSE SENSOR		neu	\$280.00 200
1 PCS	REAR LICENCE PLATE W/HOLDER		neu	\$50.00 15
1 PCS	REAR WINDSCREEN SEALANT		neu	\$50.00 X
	LABOUR CHARGES:			
	TO CHECK WIRING			\$80.00 30
	TO DISMANTLE & REPLACING REVERSE SENSOR			\$80.00 50
	TO DISMANTLE & REFIX REAR WINDSCREEN		neu	\$150.00 X
	TO DISMANTLE & REFIX REAR EXHAUST		neu	\$100.00 X
	TO MOUNT VEHICLE ON CAR O-LINER		neu	\$380.00 X
	TO DISMANTLE & REFIX SEAT CUSHION UPHOLSTERY			\$150.00 80
	TO SPRAY RUST PROOFING			\$120.00 80

252  
507370  
3805.27



## LKK Auto Consultants Pte Ltd (Co.Reg.No:199607198R)

51 Ubi Ave 1 #01-25, Paya Ubi Industrial Park

Singapore 408933

Tel: 6256-3561 Fax: 6844-8805 Email: sur@lkkauto.com;assignments@lkkauto.com

## VEHICLE DAMAGE INSPECTION REPORT

Our File No: CC3/MSG19003442/UTD3N2

Date: 06/03/2019

## REFERENCE

Handling Insurer:	MSIG Insurance (Singapore) Pte. Ltd.	Policy No:	29096054
Claimant Vehicle No :	SGJ2731A	Insured Vehicle No :	GY9314X
Date of Loss:	24/02/2019	Nature of Claim:	TP
		Claim No:	586063

## DESCRIPTION &amp; IDENTIFICATION OF VEHICLE

Reg No:	SGJ2731A	Engine No:	3ZZ4582200
Make & Model:	TOYOTA COROLLA ALTIS, 1.6 (A)	Chassis No:	MR053ZEC107124579
Reg. Date:	05/07/2006 (Man. Year: 2006)	Odometer:	227754 km
Colour:	Grey		
Engine Capacity:	1598 cc		
Market Value/New Car Price:	N/A		
Sum Insured (S\$):	Market Value/New Car Price		

## CONDITION OF VEHICLE AT THE TIME OF SURVEY

General Condition:	Steering (Serviceable):	Yes	Footbrake (Serviceable):	Yes
Handbrake (Serviceable):	Yes	Engine Modification:	No	Pre-accident Condition:

## CONDITION OF TYRES

Front Tyre Size:	185/70R14	Rear Tyre Size:	185/70R14
Front Left Side:	Silverstone 6 mm	Rear Left Side:	Silverstone 6 mm
Front Right Side:	Silverstone 6 mm	Rear Right Side:	Silverstone 6 mm

The above values represent the remaining tyre treads depth

COST OF CLAIMS	Repairer's	Adjuster's	Difference	Diff %
Parts	12,043.26	4,070.27	7,972.99	66.20
Miscellaneous Items	0.00	0.00	0.00	
Labour	4,460.00	2,190.00	2,270.00	50.90
Paintwork Labour	0.00	0.00	0.00	
Towing	0.00	0.00	0.00	
Calculated Gross Total (S\$)	16,503.26	6,260.27	10,242.99	62.07
Approved Total (Overridden) (S\$)		5,000.00		
(S\$)	16,503.26	5,000.00	11,503.26	69.70
+ GST 7.00/7.00% (S\$)	1,155.23	350.00	805.23	69.70
Nett Amount (S\$)	17,658.49	5,350.00	12,308.49	69.70

## INSPECTION

Date of Assignment: 28/02/2019

Date Inspected: 25/02/2019 Inspected At:

Fastech Auto Pte Ltd (HQ)  
1 Kaki Bukit Ave 6, #01-46/48/50  
Autobay  
Singapore 417883

Estimated Period of Repair: 5.0 days

Adjuster: MARCUS CHUA

Manager: DENISE TAY KWEE CHENG

NOTE: This report represents our findings at the time and place of inspection stated herein. Such inspection has been carried out to the best of our

*knowledge and ability but any other liability under any other circumstances is hereby expressly excluded.*

## REPAIR DETAILS

## Reference

<b>Part Source:</b> MRM-SG	Version: 1.0 (Last Synchronised: 06 Mar 2019)
<b>Parts:</b> 143	TOYOTA COROLLA ALTIS 1.6 (A) (Catalogue:Merimen Singapore 1.0)
<b>Labour:</b> Repairer's	(Price-denominated Standard List)
<b>Print Code:</b> (Unsubmitted, no print-code for SGJ2731A)	
<b>Validity:</b>	These estimates are valid only if they contain the print code (above) on all estimate pages, running page numbers with the END OF ESTIMATES marker on the last estimate page
<b>Further Info:</b>	Items/values not in reference catalogue are prefixed with an asterisk *.

## Recommended Parts

No.	Qty	Part No.	Particulars	Condition	Repairer's	Amount
1	1		*BOOTLID	Dented/Buckled	911.40 F	*733.80 FL
2	2		*BOOTLID HINGES	Not Necessary	210.00 F	*- FL
3	1		*BOOTLID REAR LOGO	Necessary	48.50 F	*48.50 FL
4	1		*BOOTLID 1.6 EMBLEM	Necessary	32.50 F	*32.50 FL
5	1		*BOOTLID ALTIS EMBLEM	Necessary	38.80 F	*38.80 FL
6	1		*BOOTLID VVTI EMBLEM	Necessary	42.00 F	*42.00 FL
7	1		*BOOTLID COROLLA EMBLEM	Necessary	41.50 F	*41.50 FL
8	1		*BOOTLID OUTER HANDLE	Bent/Cracked	311.20 F	*295.30 FL
9	1		*BOOTLID INNER LOCK	Twisted	199.50 F	*121.10 FL
10	1		*BOOTLID WEATHER STRIP	Twisted	215.30 F	*215.30 FL
11	2		*BOOTLID REFLECTORS	Cracked	576.20 F	*368.40 FL
12	1		*REAR BUMPER	Dented	645.05 F	*486.60 FL
13	1		*REAR BUMPER BRACKETS	N/s Dented	220.00 F	*65.00 FL
14	2		*REAR BUMPER SIDE RETAINERS	Bent	133.00 F	*97.00 FL
15	1		*SET REAR BUMPER CLIPS	Necessary	50.00 F	*50.00 FL
16	2		*TAILLAMPS	Cracked	770.20 F	*732.20 FL
17	2		*TAILLAMP HOUSING PANELS	Repair	960.00 F	*- FL
18	1		*REAR END PANEL	Badly Dented	788.20 F	*680.10 FL
19	1		*REAR END PANEL TOP GARNISH	Twisted	238.10 F	*185.40 FL
20	1		*REAR FLOOR PANEL	Repair	945.10 F	*- FL
21	1		*REAR FLOOR PANEL TOP BOARD	Torn	305.10 F	*285.10 FL
22	2		*REAR FENDERS	Repair	1,834.80 F	*- FL
23	1		*REAR FENDER INNER TRIMS	O/s Torn	630.26 F	*295.10 FL
24	1		*SET REAR FENDER INNER TRIM CLIPS	Necessary	50.00 F	*50.00 FL
25	1		*REAR EXHAUST	Repair	826.55 F	*- FL
26	2		*REAR EXHAUST MOUNTINGS	Not Necessary	70.00 F	*- FL
27	2		*REAR TAILLAMP LOWER APRON PANELS	Bent	210.00 F	*210.00 FL
28	2		*REAR BUMPER SPLASH SHIELDS	Not Necessary	90.00 F	*- FL
29	1		*REAR END PANEL SEALANT	Necessary	50.00 FS	*50.00 FS
30	1		*REAR FLOOR PANEL INSULATOR	Not Necessary	220.00 FS	*- FS
31	1		*SET REAR BUMPER REVERSE SENSOR	Shorted	280.00 FS	*200.00 FS
32	1		*REAR LICENCE PLATE W/HOLDER	Bent	50.00 FS	*15.00 FS
33	1		*REAR WINDSCREEN SEALANT	Not Necessary	50.00 FS	*- FS

F=Franchise part, S=SpcNett, L=ListItemDisc.

<b>Sub Total (\$\$)</b>	<b>12,043.26</b>	<b>5,338.70</b>
<b>- List Item Discount on L Items 0.00/25.00% (\$\$)</b>	<b>0.00</b>	<b>1,268.43</b>
<b>Total Parts (\$\$)</b>	<b>12,043.26</b>	<b>4,070.27</b>

Report was unsubmitted during this print-out.

## Recommended Miscellaneous Items

There are no new miscellaneous items selected.

## Recommended Labour

No	Particulars	Lab.Type	Repairer's	Amount
<b>Labour Items</b>				
1	TO CHECK WIRING	New	80.00	30.00
2	TO DISMANTLE & REPLACING REVERSE SENSOR	New	80.00	50.00
3	TO DISMANTLE & REFIX REAR WINDSCREEN	New	150.00	0.00
4	TO DISMANTLE & REFIX REAR EXHAUST	New	100.00	0.00
5	TO MOUNT VEHICLE ON CAR O-LINER	New	380.00	0.00
6	TO DISMANTLE & REFIX SEAT,CUSHION UPHOLSTERY	New	150.00	80.00
7	TO SPRAY RUST PROOFING	New	120.00	80.00
8	TO DISMANTLE & REFIX PETROL TANK	New	100.00	0.00
9	LABOUR FOR PANEL BEATING & REPLACING PARTS	New	1,800.00	850.00
10	TO PUTTY & SPRAY PAINTING	New	1,500.00	1,100.00
Gross Labour Cost (\$\$)			<b>4,460.00</b>	<b>2,190.00</b>

Report was unsubmitted during this print-out.

< END OF ESTIMATES >